GUERNSEY

Breeders' Journal

November 1, 1952

Mr. Eugene B. Power B
University Microfilms
313 N. First Street
Ann Arbor, Michigan

T. B. ACCREDITED

VACCINATED AND VACCINATED APPROVED No. A2027

FOREMOST GUERNSEYS

Foremost Acme

Foremost in Name and Breeding Fame

Langwater Foremost

A Foremost-Bred Bull Can Help You

Foremost Royal Valor 17th

A son of **Foremost Royal Valor, A. R.,** sired the 1952 National Grand Champion Cow and the Best Uddered Cow, National.

HAGAN FARMS MERRY SONG

1st prize two-year-old, New Jersey, Maryland, Eastern States Exposition, National, 1951.

A WINNER AGAIN IN 1952

First prize three-year-old, Senior and Grand Champion, Best Uddered Cow, N. J., 1952.

First prize three-year-old, Senior and Grand Champion, Best Uddered Cow National Guernsey Show, 1952.

Our herd is strong in this Royal Valor blood. We can offer you a top bred bull calf, strong in this proved blood and out of high record A. R. Foremost-bred cows. Send for prices and pedigrees on the bull calves we now have for sale.

FOREMOST GUERNSEY ASSOCIATION, INC.

Hopewell Junction (Dutchess County), New York

J. C. PENNEY, President

LANGWATER FARM

LANGWATER SELECT, our junior herd sire.

His Dam

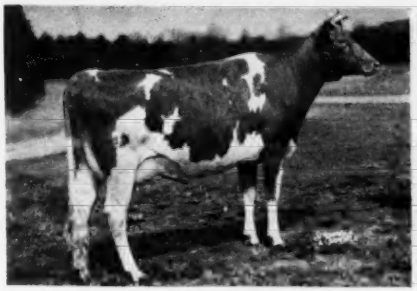

LANGWATER DAINTY, E '50—VG '51

His Paternal Granddam

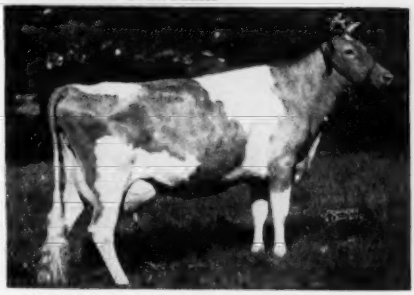

PATRICIAN GIRL OF THE GLEN, VG '48

LANGWATER SELECT
Dropped November 18, 1951

Langwater Prestige, A. R.
Maternal brother to
Langwater Admiration
E '49 '50 '51
12895—613—Jr2C
14072—616—Sr4C
On retest
9959—440—5yrs in 207 days

Langwater Dainty
E '50—VG '51
12108—602—Jr2
On retest
12447—584—Sr3 in 284 days
Dam of Langwater Dan at Afton Farm.

Langwater Onward, A. R.

Patrician Girl of The Glen
VG '48
15511—748—Sr3
21493—986—7yrsC
3 P. R. sons, 1 A. R. daughter

Langwater Valencian, A. R.

Langwater Petite
VG '48 '50—D '49
11891—680—Sr2C
16991—1027—Jr4C
2 A. R. daughters, 1 yearling and Langwater Acme.

Maternal Sister to His Sire
Paternal Sister to His Dam

LANGWATER ADMIRATION
E '49 '50 '51

Maternal Granddam

LANGWATER PETITE, VG '48 '50—D '49
National Champion, Jr4C

FEDERAL ACCREDITED — MASS. ABORTION FREE

LANGWATER FARM

North Easton, Massachusetts

JOHN S. AMES, Owner — JOSEPH NAGLE, Herdsman — HORACE M. CLARK, Manager

THE FOURTH FRANCHESTER FARMS SALE

is the TOP GUERNSEY SALE for 1952, with an average of $1,999 per animal sold.

This is the second year in a row that we have had the high average, and our four-year average is **$2,697** per animal.

The Tops for 1952

The Top Cow—$9,000

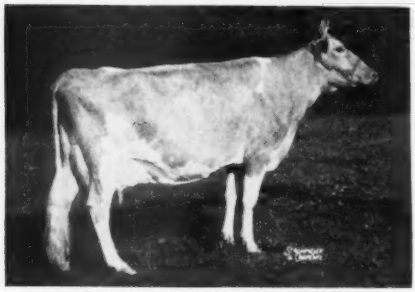

CORONATION MAJESTIC ARAWANA
VG '50—Excellent '52
15755—832—Jr4C, 17695—937—5yrsC (pending)
Purchaser: Richard Saltonstall, Charlescote Farm, Sherborn, Mass.
Contender: A. Walter Fretz, Fritzlyn Farms, Pipersville, Pa.

The Top Heifer Calf—$8,900

COLDSPRING'S B. V. BUNNY
Left to right: Dutch Snyder, Mgr., Coldsprings Farm; Francis Fulton, Mgr., Llan Fair Farms; John E. Jones, purchaser, Llan Fair Farms; Alvin R. Bush and Alvin C. Bush, contending bidders, Wyno Farms; Sam Price, owner, Coldsprings Farm, and Henry Thomas, Herdsman, McDonald Farms, at the halter.

The Top Bull Calf—$1,700

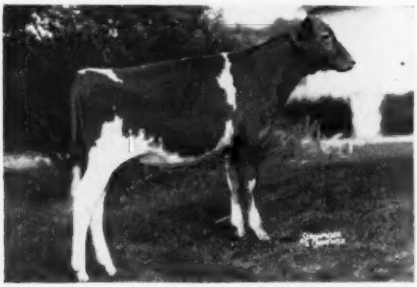

FRANCHESTER MYSTIC EMORY (6 Months)
Purchaser: Dr. James M. Carr Little Valley, New York
Contender: Wright Golden, Tappahannock, Virginia

The Fourth Franchester Sale is now in the history books. No four-year-old ever faced more hazards or confusion. The weather was guaranteed to be sunny and fair, but it rained. The President of the Country is supposed to stay in Washington and tend to business but instead he was jumping all over talking mean about some of the best citizens we have. John L. Lewis is supposed to encourage the miners to get out more coal but instead he was taking them out on picnics. Everyone was in a dither about Korea, Iran, Mossadegh, Acheson, Truman, or something, and seemed to have forgotten about the advantages of the Guernsey cow.

Now we are thankful the sale averaged $1,999 and was the highest Guernsey Sale of the year.

We are thankful that the people from 26 states and Canada attended the sale and cattle were sold to go into 12 states and Canada.

So, we are taking this means of thanking the consignors, the bidders, the buyers, and everyone that helped make the 1952 sale the success it was.

The Guernsey cow can, and will, help all of us, so let's get together and give her a real chance.

FRANCHESTER FARMS

Lyndhurst, Ohio and **West Salem, Ohio**

CHARLES B. BOLTON, Owner
C. R. HUSTON, Manager

ACCREDITED FOR BANG'S AND T. B.

C. A. BURGE, Assistant Manager
C. E. EBY, Herdsman

ADVERTISERS' INDEX

Guide to BUYING...

GOLDEN GUERNSEY

* Indicates ADVERTISER IS SUPPORTING BREED-MILK Program

Adohr Farms—Calif. 827
Alderney-Brooklawn Farms—N. J. 858
American Breeders Service—Ill. 865
American Guernsey Cattle Club—N. H. 786
Anchor Serum Co.—Ind. 784
Andis Clipper Co.—Wis. 789

Bacon, Ralph D.—Mass. 785
Beacon Milling Co.—N. Y. 784
Beaty Sales Service—Ind. 820
Benedict, Irvin P.—Pa. 784
Box 72 782
Box 70, 74 784
Brandtjen Farms—Minn. 859
Breeze Haven—S. C. 829
Bull Market Quotations 784
Burlingame, Field, Pierce & Browne, Inc.—Conn. 783

Carter, Henry H.—Md. 792
Cattleman's Neckware—Mich. 783
Charmel Farm—Pa. 822
Coldsprings Farm—Pa. 872
Creutzburg & Son, Geo. F.—Pa. 784
Curtiss Candy Co.—Ill. 867

Deep Lake Farm—Conn. 780
Devold Oil Co., Peder—N. Y. 785
Douglaston Manor Farm—N. Y. 871
Dunn's Tour—N. Y. & Mass. 791

Eastern Washington—Wash. 828
Eastleigh Farms—Mass. 791
Elmwood Farm—Iowa 829
Endean Farm—Mass. 862

Fairlawn Farms Co.—N. Y. 728, 830
Farnam Equipment Co.—Nebr. 782
Florham Farm—N. J. 723
Foremost Guernsey Assn., Inc.—N. Y. II. Cover
Forsgate Farms, Inc.—N. J. III. Cover
Franchester Farms—Ohio 718
Franklin Serum Co.—Colo. 782
Fuller, Bill—Canada 786

Gayhead Guernsey Farm—N. Y. 791
George Sales Service—Ind. 786, 790
Golden Arrow Farms—Ind. 785
Graham Scientific Breeding School—Mo. 780
Granger's Course in Auctioneering—Conn. 780

Hales and Hunter Co.—Ill. 785
High Mowing Farm—Vt. 860
Holt Products Co.—Wis. 783
Howland Farm—Vt. 824, 825

Ideal Guernsey Farms—N. J. 869
Indiana G. B. A.—Ind. 821
Ithaca Sales and Pedigree Co.—N. Y. 865

Jardine, A.—Pa. 783

Kimberton Farms—Pa. 864

Laacke Co., R.—Wis. 783
Lake Delaware Farm—N. Y. 820
Langwater Farm—Mass. 717
Lazy River Farms—Md. 865
Lecky, Glenn—Ohio 784
Lehigh Valley Cooperative Farmers—Pa. 820
Llan Fair Farms—Pa. 725
Locust Knook Farm—Wash. 828

Maywood Farm—Pa. 826
McDonald Farms—N. Y. 727, 788
Meadow Lodge Farms—Okla. Insert
Merryman & Sons, Inc.—Md. 792, IV. Cover
Michigan G. B. A.—Mich. 818, 819
Milmoore Farm—Ohio 863
Mt. Ararat Farms—Md. 817
Mulhocaway Farm—N. J. 831

Nutritional Research Assoc., Inc.—Ill. 783

Papee Machine Co.—N. Y. 785

Pate Sales Co.—N. J. 862
Pennsylvania G. B. A.—Pa. 790
Pilcher, Robert—N. J. 783

Quaker Oats Co.—Ill. 781

Repelmar Farm—Mo. 857
Rozelyn Farm—Wash. 863
Russellhurst Dairy—Wash. 828

Sarival Guernseys—Ariz. 827
Seath & Shultz—N. H. 787
Shawnee Springs Farms—Mich. 862
Spruce Shadows Farm—Minn. 861
Stockton's Arizona Farm—Ariz. 784
Strohmeyer & Carpenter—N. Y. 784
Sunbeam Corp.—Ill. 782

Townsend, Mrs. Angela—Va. 792
Transcript Printing Co.—N. H. 791

Vary, E. E.—Ill. 785
VioBin Corporation—Ill. 779

Walker's Cloverland Dairy—La. 830
Western Guernsey Service—Calif. 823
Weston Mfg. & Supply Co.—Colo. 780
Wethersfield Farm—Mass. 832
Wetmore, Fred C.—Ohio 780
Whatcom County—Wash. 863
White Lick Farm—Ind. 864
Woodacres—N. J. 777
Wyno Farms—Pa. 788

Yakima Valley Guernsey Club—Wash. 828

Crawford County Fair

By William H. Juzi

At the Crawford County Fair, held at Meadville, Pa., on September 3, 61 head of Guernseys, one of the largest groups ever shown at Meadville, passed before the judging eyes of Harvey Schaffer, Dairy Extension, State College. The exhibitors included Ralph Handley, Meadville; William Crise, Butler; Lloyd Stevenson, Butler; Clarence Reed and Son, Slippery Rock; Windy Hill Farm, James Berry, Titusville; W. E. Billingsley and Sons, Utica; George Morris, Cochranton; George Uhlam, Cambridge Springs; David Handley, Meadville; Robert Todd, Conneaut Lake, and a group of seven head shown by the Meadville and Titusville Artificial Breeding Cooperative units.

The aged bull, Jim's Alert, owned by William Crise, was named senior and grand champion male of the show. The junior and reserve champion male was a senior calf owned by Lloyd Stevenson. The aged cow, Peter's Pet Patsy, owned by George Morris, was senior and grand champion female. This cow carried a beautiful udder and extreme dairy character. The reserve grand champion was a four-year-old cow, Elmbeth Levity Belle, owned by Ralph Handley. The junior champion female was a senior yearling, Windy Hill Farms Moonbeam, owned by Windy Hill Farm, with the reserve junior championship going to the senior calf, Windy Hill Farms Victoria, also owned by Windy Hill Farms. The winning produce was shown by Ralph Handley, with the get of sire class going to Windy Hill Farms on a get of McDonald Farms High Oris.

The judging was well attended and the animals were well fitted and shown.

Eight-Week Dairy Short Course

Michigan State College is again making plans for a Dairy Production Course which is to be offered from January 12—March 6. This eight-week Short Course has been offered during the winter months for the past 50 years and has provided training for hundreds of men.

Dairy cattle judging, feeding, breeding, and management are studied by the student. Instruction is also offered in animal diseases, forage crops, soil management, market milk production and Babcock testing. All of the courses are designed to furnish the practical training that is needed by the dairy farmer, the D. H. I. A. supervisor, the tester in official work, and the dairy farm manager.

Expenses for this eight-week program have been kept at a minimum. Fees and tuition for Michigan students are $10 (an additional $50 for students from other states). The cost of books amounts to approximately $15, and board and room will be about $18 per week.

For information concerning this course, address the Dairy Department or the Department of Short Courses, Michigan State College, East Lansing, Mich.

Entered as Second Class Matter, December 15, 1909, at the Post Office, Peterborough, New Hampshire, under act of March 3, 1879. Acceptance for mailing special rate of postage provided in section 1113, Act of October 3, 1917; Authorized August 9, 1918.

McCollum Honored at National

DR. E. V. MCCOLLUM, Emeritus Professor of Biochemistry, Johns Hopkins School of Hygiene and Public Health, Baltimore, Md., was honored by the Dairy Shrine Club. The ceremony was held at the national home of the Dairy Shrine Club in Waterloo, during the National.

Dr. McCollum was a pioneer in the field of nutrition research, and discovered vitamins A, B and D. He was the first to discover that edible fats were not all alike—that butterfat contained something which sustained life and promoted growth in laboratory animals when other fats failed. This "something" was first called *Fat Soluble A* by Dr. McCollum. This was in 1912. Later the substance was called *vitamin A*.

His discovery of the new growth-promoting principle in butterfat opened up the vast new field of nutrition research, which has set dairy foods apart as unique in the diet of humans.

Vitamin A, found naturally in butterfat, is essential to the life process at all of its stages. Dr. McCollum's work in the broad field of human nutrition, especially in the chemistry and clinical effect of vitamins, has contributed much to the health of the world's millions, according to nutritional authorities.

Milton Hult, President of the National Dairy Council, in his introduction of Dr. McCollum, pointed out that it was largely due to his efforts that the National Dairy Council, founded in 1915, began its program of nutrition education directed toward consumers through professional and educational leader groups.

"The milk of various animals has been used for centuries and cow's milk had been accepted, universally, as infants' food," Mr. Hult observed. "But it remained for Dr. McCollum, as a young man, whose early life was spent on a small Kansas dairy farm, to make the first scientific revelation of *why* milk is man's most nearly perfect food.

"Many contributions have been made to our knowledge of dairy products by other scientists, but it was Dr. McCollum who was the first to realize that all nutrition research would be for naught unless the findings could be put into practice by the public as a means of improving nutrition and health."

The Cover . . .

The main farm at Burton Lane Farms, owned by Oliver M. Burton and managed by Albert E. Cox, Lake Forest, Ill. These buildings house a herd of some 140 head. A. R. herd sires in service include Coldspring's Romulus Royal, Valor's Faithful Supreme and Pine Manor King's Thor. (Photo Chicago Aerial Survey Company.)

The American Guernsey Cattle Club

OFFICERS AND EXECUTIVE COMMITTEE

R. F. Loree, Florham Park, N. J., President '53.

Kent B. Hayes, Oklahoma City, Okla., Vice-President '53.

John S. Ames, Boston, Mass., 2nd Vice-President '56.

Karl B. Musser, Secretary-Treasurer.

James B. Sweeney, Attorney.

George W. Emde, P. O. Box 319, Lodi, Calif. '57.

John D. Worthington, Bel Air, Md. '56.

George Watts Hill, 111 Corcoran St., Durham, N. C. '57.

Delbert H. Kingston, Cary, Ill. '57.

Otto H. Liebers, Lincoln, Neb. '54.

J. W. McCoy, R. F. D., West Chester, Pa. '55.

J. M. McDonald, Cortland, N. Y. '55.

Gavin W. McKerrow, Pewaukee, Wis. '56.

R. H. McMurtrie, Huntingburg, Ind. '55.

Kenneth C. Price, Port Orchard, Wash. '54.

G. B. Walker, Stoneville, Miss. '54.

Howard J. Ziegler, Clyde, Ohio '53.

(Year indicates Committee term expiration.)

ADMINISTRATION

Karl B. Musser, Secretary-Treasurer.

Robert D. Stewart, Asst. Secretary-Treasurer.

Elmer H. Shattuck, Purchases and Production.

COMPTROLLER

F. Russell Abbott

Charles T. Heater, Asst.

HERD REGISTER

J. E. Cunningham, Director.

Floyd L. Greenburg, Asst.

PERFORMANCE

C. M. Cummings, Director and Office Manager.

Clarence W. Greenie, Superintendent of A. R. and H. I. R.

Irving E. Nichols, Superintendent of Performance Register and Pedigrees.

GUERNSEY BREEDERS' JOURNAL

Lincoln R. Lounsbury, Managing Editor.

Richard G. Price, Advertising Manager.

Ray L. West, Asst. Advertising Manager.

PROMOTION

E. W. Bunce, Director.

EXTENSION

Ballard K. Bennett, West Main St., Lebanon, Tenn.

George W. Chambers, 202½ North Cedar St., Owatonna, Minn.

A. M. MacKay, 120 West Church St., Frederick, Md.

R. L. Holden, Room 300, 125 North 4th Street, Lafayette, Ind.

J. McK. Jeter, Little Bldg., Second Floor, Box 162, Union, S. C.

Tim C. Main, 29 East Mountain St., Fayetteville, Ark.

Elmer J. Meadows, Room 302, Corbett Bldg., Portland 4, Ore.

Joseph Pendergast, 3 Main St., Cobleskill, N. Y.

Arthur W. Telfer, Room 420, Ness Bldg., 28 W. 2nd South, Salt Lake City, Utah.

TYPE CLASSIFICATION

L. V. Wilson, Route 1, Owatonna, Minn.

C. B. Finley, Grimes, Iowa.

Golden Guernsey Inc.

Officers

R. F. Loree, Florham Park, N. J., President '53
Kent B. Hayes, Oklahoma City, Okla., Vice-President '53.
Karl B. Musser, Secretary-Treasurer.
Robert D. Stewart, Asst. Secretary-Treasurer.
F. Russell Abbott, Comptroller, Charles T. Heater, Asst.

Directors

Gavin W. McKerrow, Pewaukee, Wis.
R. H. McMurtrie, Huntingburg, Ind.
John D. Worthington, Bel Air, Md.

Advisory Council

Lloyd B. Wescott, Chairman, R. 3, Clinton, N. J. '54.
S. Bruce Black, East Pepperell, Mass. '54.
Frank D. Brown, Jr., Port Deposit, Md. '54.
Oliver M. Burton, Lake Forest, Ill. '53.
W. W. Fitzpatrick, Quail Roost Farms, Rougemont, N. C. '54.
W. C. Locke, Kalamazoo, Mich. '55.
John Lyman, Middlefield, Conn. '53.
Claude A. Potts, Lebanon, Ind. '54.
S. C. Price, Hazleton, Pa. '55.
Lloyd Riford, Auburn, N. Y. '55.
Clarence Sheridan, Fond du Lac, Wis. '55.
A. Ralph Shoemake, Dayton, Ohio. '53.
Harold Wakefield, Adohr Milk Farms, 1901 S. LaCienega Blvd., Los Angeles 35, Calif. '55.
E. C. C. Woods, Hanover Va. '53.
(Year indicates Council term expiration.)

MILK MARKETING

J. Frank Johnson, Director
W. Donald Moffat, Asst.
Carman B. Hill, Representative
Peterborough, N. H.

Field Representatives

Lee L. Jennings, Owatonna, Minn.
Mike Stuhlsatz, Peterborough, N. H.

STATE REPRESENTATIVES

CALIFORNIA

Michael Freedman, Sec.
Wendell H. Jones, Asst.
California G. C. C., Inc., Room 401, Calif. Fruit Bldg., Sacramento 14, Calif.

CONNECTICUT

Clair B. Sheldon, Field Sec., Connecticut G. B. A., Drawer 72, Southington, Conn.

ILLINOIS

George A. Campbell, Jr., Field Sec., Illinois G. B. A., Inc., 108 East Wilson Street, Batavia, Ill.

INDIANA

E. T. Wallace, Sec.
Ind. G. B. A., 821 Lafayette Life Bldg., Lafayette, Ind.

MARYLAND

Arthur L. Mulford, Field Sec., Maryland G. B. A., 25 West Chesapeake Ave., Towson 4, Md.

MICHIGAN

A. P. Cole, Field Sec., Michigan G. B. A., 212 Abbot Bldg., East Lansing, Mich.

MISSOURI

Dr. H. A. Herman, Sec.-Treas.
Missouri G. B. A., 409 Exchange National Bank Bldg., Columbia, Mo.

NEW JERSEY

Wm. M. Nulton, Jr., Field Sec.
Louis Gruninger, Asst. Field Sec.
Janet Oliver Frost, Asst. Field Sec.
New Jersey G. B. A., New Jersey Agricultural Exp. Sta., New Brunswick, N. J.

NEW YORK

B. J. H. Rikert, Business Manager.
Maynard B. Abbott, Asst.
John A. Sims, Asst.
New York G. B. Co-Op., 1606 E. Erie Blvd., Syracuse, N. Y.

NORTH AND SOUTH CAROLINA

Mack H. Alman, Field Sec., North and South Carolina G. B. Associations, 114 Brookside Rd., Spartanburg, S. C.

OHIO

Robert W. Bishop, Field Sec., H. E. Denlinger, Milk Marketing Representative.
Ohio G. B. A., Public Sq., Wooster, Ohio.
Ernest F. Compton, Fieldman, 1035 Elizabeth Ave., Columbus, Ohio.

PENNSYLVANIA

William H. Juzi, Business Manager.
Lloyd R. Eyler, Golden Guernsey Representative.
John B. Blyholder, Jr., Northeastern Fieldman Pennsylvania G. B. A., 601 Payne Shoemaker Bldg., P. O. Box 491, Harrisburg, Pa.
Charles W. Van Horn, Southeastern Fieldman, R. D. 1, Lansdale, Pa.
Wade White, Western Fieldman, William M. Shenton, Asst., 404 Coulter Bldg., Greensburg, Pa.

VIRGINIA

K. M. Mace, Field Sec.
Virginia G. B. A., Room 204, Lyric Bldg., 9th and Broad Streets, Richmond 19, Va.

WISCONSIN

Otto Kline, Sec. Wisconsin G. B. A., Box 14, Waukesha, Wis.
Charles L. Dalton, Milk Marketing Representative, Wisconsin G. B. A., 2206 N. 30th St., Milwaukee 45, Wis.

GUERNSEY *Breeders' Journal*

Vol. 86 **CONTENTS** No. 5

FOR THE ISSUE OF NOVEMBER 1, 1952

FEATURE ARTICLES

National Guernsey Show—Dairy Cattle Congress ... 729
Champions at the National ... Insert
Western Idaho State Fair—By A. W. Telfer ... 745
Colorado State Fair—By A. W. Telfer ... 747
Western Washington Fair—By Elmer J. Meadows ... 748
New York State Fair—By Joseph Pendergast ... 750
Atlantic Rural Exposition—By A. M. MacKay ... 751
North Iowa Fair—By Alvin Bortz ... 752
Indiana Fall Sale—By R. L. Holden ... 753
Wildhaven Farm Dispersal—By E. E. Vary ... 753
5th Happyholme Sale—By Michael Freedman ... 754
Eastern Indiana Heifer Sale—By R. L. Holden ... 754
Colorado State Sale—By A. W. Telfer ... 755
Pennsylvania 56th Special Sale—By Wm. H. Juzi ... 755
South Carolina 29th Sale—By J. McK. Jeter ... 756
Vermont State Sale—By Joseph Pendergast ... 756
39th Glenburnie Sale ... 757
Kerr Farm Dispersal—By J. McK. Jeter ... 758
Bay Meadow Dispersal—By C. W. Robinson ... 758
Rosshills Farm Dispersal—By Wm. H. Juzi ... 759
Kenmoor Farm Dispersal—By George W. Chambers ... 759
H. K. McCullough Dispersal—By Wm. H. Juzi ... 759
Merrill Dispersal—By A. W. Telfer ... 760
Sunnydale Farm Dispersal—By R. L. Holden ... 761
37th Glenburnie Sale ... 762
Stark-Portage-Summit Show—By H. E. Denlinger ... 763
Wabash Valley Parish Show—By Burdette Walsh ... 763
Sooner State Show—By Tim C. Main ... 763
Champion District Show—By Ernest F. Compton ... 764
9th Missouri District Show—By Eunice J. Vieten ... 764
North Central Ohio Show—By R. W. Bishop ... 765
Washington County, Pa., Show—By Wade White ... 766
Wyandot-Crawford Ohio Show—By R. W. Bishop ... 766
Southwestern Ohio Show—By Ernest F. Compton ... 766
North Central Illinois Parish Show—By George A. Campbell, Jr. ... 767
Athens District Show—By H. E. Denlinger ... 767
Northwestern Ohio District Show—By R. W. Bishop ... 768
South Central District Show—By Ernest F. Compton ... 768
Western Ohio District Show—By H. E. Denlinger ... 769
Columbiana-Mahoning District Show—By R. W. Bishop ... 769
South Carolina District Shows—By J. McK. Jeter ... 770
Salt Lake County, Utah, Fair—By A. W. Telfer ... 771
Josephine County and Southern Oregon Fair—By Elmer J. Meadows ... 772
Great Frederick Maryland Fair—By A. M. MacKay ... 772
Quality Park Farms Dispersal—By Otto C. Kline ... 773
Marengo Farm Dispersal ... 773
Conferences for Judges—Southwest, Michigan, Virginia and Quail Roost ... 775–776
T. E. Tabor Dispersal ... 776

DEPARTMENT INDEX

Advertisers' Index ... 719
Editorial Comment—McCollum Honored at National ... 720
Classification Schedule ... 726
Applicants for Membership ... 752
A Change Among the Leaders:
Molly's Ann of Stever Farms ... 774
State Champions ... 774
Started Testing ... 774
What the Cows are Doing in the Advanced Register ... 833–856

Subscription Price: United States, South America and Central America, $2.00 for 1 year; $3.00 for 2 years; $5.00 for 5 years. Canada, 60c additional per year. Foreign, $4.50 per year.

CLOSING DATES FOR ADVERTISING COPY

7th of the month preceding for issue of the 1st.
23rd of the month preceding for issue of the 15th.

Published the first and fifteenth of each month by The American Guernsey Cattle Club, Peterborough, New Hampshire.

Copyright, 1952, by The American Guernsey Cattle Club.

Guernsey CALENDAR

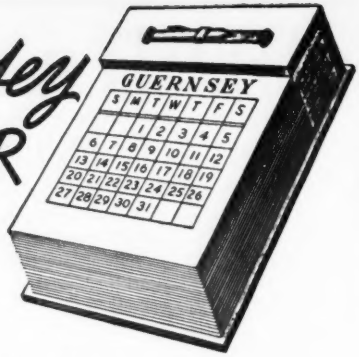

Sales . . .

Nov. 5. Keenland Farm Dispersal, Bernard Keene, Jr., and Minor Wyrick, owners, Indianapolis, Ind. Sale managed by the Russell George Sales Service, Lebanon, Ind.

Nov. 6. First Sale of Pre-eminent Farms Guernseys, J. C. Penney, owner, Gallatin, Mo. For catalogs write Missouri G. B. A., 409 Exchange National Bank Bldg., Columbia, Mo.

Nov. 6. Spring Lawn Farm Guernsey Dispersal, Raymond Beiler, owner, at the farm, Honey Brook, Pa. Sale managed by the Pennsylvania G. B. A., P. O. Box 491, Harrisburg, Pa.

Nov. 7. Free Manor Dispersal, Greentown, Ind., R. D. & R. E. Freeman, owners. Sale managed by the Everett R. Beaty Sales Service, Huntington, Ind.

Nov. 7. Invitational Sale, Glenburnie Farm, Trenton, N. J. Sale managed by the Pate Sales Company, 2064 Lawrence Rd., Trenton 8, N. J.

Nov. 10. New York Special Consignment Sale, 50 registered Guernseys, 4-H Building, Emerson Park, Auburn, N. Y. Sale managed by the New York State Guernsey Breeders' Co-Op., Inc., 1606 E. Erie Blvd., Syracuse, N. Y. Harris Wilcox, auctioneer, Bergen, N. Y.

Nov. 12. Cotton States Sale, State Fairgrounds, Jackson, Miss. Sale managed by Jimmy Walker, Stoneville, Miss.

Nov. 13. Cesor Farms Dispersal, Charles E. Sorensen, owner, New Hudson, Mich. Sale managed by The Louis McL. Merryman & Sons, Inc., Sparks, Md.

Nov. 13. 59th Special Guernsey Sale, Lancaster, Pa. Sale managed by the Pennsylvania G. B. A., P. O. Box 491, Harrisburg, Pa.

Nov. 15. Eagle Valley Dispersal, J. K. Lilly, Jr., owner, at the farm, Indianapolis, Ind. Sale managed by the Indiana G. B. A., 821 Lafayette Life Bldg., Lafayette, Ind.

Nov. 15. P & M Rancho Complete Dispersal, Paul Paul, owner, Fresno, Calif. Sale managed by the Western Guernsey Service, Box 34, Clements, Calif.

Nov. 17. Five Spruce Farm Dispersal, Cessna Brothers, owners, Jerry City, Ohio. Sale at Beaty's Sale Pavilion, Huntington, Ind., managed by the Everett R. Beaty Sales Service.

Nov. 19. Yankee Special Sale, Northampton Fairgrounds, Northampton, Mass. Sale managed by Seath & Shultz Sales Service, Peterborough, N. H.

Nov. 20. Brookshire Farm Dispersal, N. Wendell Leek, owner, Goshen, Ind. Sale managed by the Russell George Sales Service, Lebanon, Ind.

Nov. 21. Meadow Haven—M. Doneghy Sale, managed by the Everett R. Beaty Sales Service, Huntington, Ind.

Nov. 24. Chateaula Farm Dispersal, John S. Fadden, owner, Eldersburg, Md. Sale managed by The Louis McL. Merryman & Sons, Inc., Sparks, Md.

Nov. 28. Boone County, Ind., Guernsey Sale, Lebanon, Ind. Sale managed by the Russell George Sales Service, Lebanon, Ind.

Nov. 29. Cowham Farm Dispersal, C. F. Cowham, owner, Wolverine Sales Pavilion, Williamston, Mich. Sale managed by the Michigan G. B. A., A. P. Cole, secretary, 212 Abbot Bldg., East Lansing, Mich.

Dec. 4. 60th Special Guernsey Sale, Lancaster, Pa. Sale managed by the Pennsylvania G. B. A., P. O. Box 491, Harrisburg, Pa.

Dec. 12. 40th Glenburnie Sale, Glenburnie Farm, Trenton, N. J. Sale managed by the Pate Sales Company, 2064 Lawrence Rd., Trenton 8, N. J.

Dec. 17. Coronal Farms Dispersal, Beaty's Sale Pavilion, Huntington, Ind. Henry M. Dodge—Everett R. Beaty Sales Service, managers, Huntington, Ind.

Fairs . . .

Oct. 31-Nov. 9. Grand National Livestock Exposition, San Francisco, Calif. Guernseys will be judged on November 6 and 7 by J. P. Eves.

Nov. 7-16. Arizona State Fair, Phoenix, Ariz. Guernseys will be judged on November 8 by G. M. Drumm.

Nov. 14-22. Royal Agricultural Winter Fair, Toronto, Ontario, Canada. Guernseys will by judged on November 17 and 18 by George W. Snyder.

Nov. 29-Dec. 6. International Livestock Exposition, Chicago, Ill.

Jan. 12-16, 1953. Pennsylvania State Farm Show, Harrisburg, Pa. Guernseys will be judged on January 12.

Jan. 16-25, 1953. National Western Stock Show, Denver, Colo.

Jan. 30-Feb. 8, 1953. Southwestern Exposition & Fat Stock Show, Fort Worth, Texas.

Feb. 3-14, 1953. Florida State Fair, Tampa, Fla. Guernseys will be judged on February 4.

Feb. 17-23, 1953. Pinellas County Fair & Horse Show, Largo, Fla. Guernseys will be judged on February 18.

Meetings . . .

Dec. 13. New Jersey G. B. A. Annual Meeting, Martinsville Inn, Martinsville, N. J., 2:00 p. m.

Lynchburg Farm Show

By A. M. MacKay

Each year, the Farm Department, Lynchburg, Va., Chamber of Commerce, sponsors an outstanding fair. This year's show was held on October 10 despite inclement weather. Incidentally, this is the first time in its history of 16 years that rain has interferred.

The 4-H club and FFA chapter members in the 14-county area surrounding Lynchburg are the only exhibitors. There were classes for dairy cattle, beef cattle, eggs and poultry, farm produce, girls' style show and home economics. Included also on the program were talent shows, athletic events and a baby beef sale. This year's show was featured by the showing of approximately 100 head of dairy cattle, with Guernseys making up one-half of the number.

Guernseys Lead In Southern Breeding Association

Guernseys led all breeds in the Southern states according to artificial services provided last year by the Southeastern ABA. In North Carolina alone, 42 per cent of all animals bred were Guernseys, with Holsteins second and Jerseys third.

For the states of Florida, North Carolina, Georgia, South Carolina, Virginia and Alabama, covering customers of the Southeastern Association, Guernseys led with 37 per cent, Jerseys were second with 32 per cent and Holsteins third with 31 per cent. During 1951, the association bred 42,573 first-service cows. This information was provided by T. C. Blalock, Extension Dairy Specialist, North Carolina State College.

Eastern Ohio Guernsey District Show

By H. E. Denlinger

Approximately 92 head of purebred Guernseys were paraded before official judge, S. M. Salisbury, at the third Eastern Ohio Guernsey District Show held in connection with the Tuscarawas County Fair, Dover, on September 18.

The Eastern Ohio Association comprises six counties in that area including Tuscarawas, Jefferson, Carroll, Muskingum, Guernsey, Harrison, and Belmont. Hillcrest Ambition's Venture, a daughter of Welcome-In Ambition, won the Ohio G. B. A. trophy for the fourth time. This trophy is presented by the Ohio G. B. A. for the best female in milk, bred and owned by the exhibitor. "Venture" is owned by Emerson Mizer and was shown by his daughter, Dorothy Mizer, 1951 Ohio Guernsey Dairy Queen.

W. G. Udell and H. T. Patterson, Winterset, showed the senior and grand champion bull, Arnold Supreme of Ridgedale, a two-year-old. H. T. Addy and Sons, Scio, showed the senior champion female, Cadiz Hills Princess Sally. The junior champion female was the junior yearling heifer shown by W. G. Udell, while the junior champion bull was a bull calf shown by G. Krantz and Son, Dover. The senior get of sire was shown by Emerson Mizer, the junior get by H. T. Addy and Sons, with W. G. Udell showing the winning produce of dam.

The committee, including Grover Krantz, H. T. Addy and others, did an excellent job in getting out a goodly number of show cattle from this scattered area. It takes hard work and perseverance to keep a district show going in a large area. Judge Salisbury did an excellent job in making the placings despite interruptions from rain. H. E. Denlinger, of the State Association, assisted as ringmaster for the show. All the breeders and the committee in that area are to be congratulated on another fine show.

Another daughter of "Commando" makes over 700 pounds of fat

Florham C. Alicia

14184 lbs. milk, 768 lbs. fat, 6yrs—365C (pending)

FLYING HORSE SELECT'S COMMANDO

SIRE OF

	MILK	FAT	AGE
Florham C. Celia	14766	893	Sr4—365C
	12027	725	Sr2—365C
Florham C. Anne	14848	838	5yrs—365C
Florham C. Daphne	13616	769	Sr3—365C
Florham C. Abbie	13505	749	5yrs—365C
Florham C. Beatrice	14089	731	Jr3—365C
Florham C. Alicia	14184	768	6yrs—365C (pending)
Florham C. Catherine	11906	702	Sr3—365C

Federal Accredited Herd No. 93802

New Jersey State Herd No. 103

FLORHAM FARM

MADISON, NEW JERSEY

MISS RUTH V. TWOMBLY, Owner

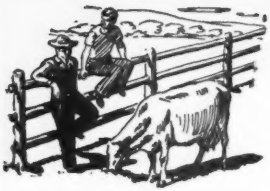

Talking it OVER

1952 Report of Summer's Training at Seco Farms

By Johnny R. Campbell

First, I would like to express my appreciation to The American Guernsey Cattle Club for making arrangements with Seco Farms, Arcadia, Mo., and Guy E. Kennedy for my employment this summer. I feel that the Cattle Club could not have chosen a better farm for my first summer's training in the three-year training program.

In your letter of April 17, you suggested that I keep a daily record of my experiences while working at Seco Farms this summer and send you a summary of my summer's work.

I arrived at Seco Farms on June 8. My work actually started the following day. My first assignment was washing walls in the test-cow barn. I then started milking and feeding the cows that were not on official test. Between morning and evening milkings, I experienced a large variety of work. This included currying cows, washing milking machines and milk cans, hauling manure, washing and liming the barn floors daily, boiling the rubber parts of each milking machine in lye water, and using milkstone remover on the metal parts weekly, leading heifers and bulls, hauling hay and silage to the cows, and washing water tanks in the pastures. I helped treat calves to prevent scours, stacked hay and straw in the hay barns, washed feed mangers and helped collect and collected bull semen. Also, I checked semen in a microscope to see if it contained active sperm before breeding cows artificially. I helped mix feed a few times and washed cow tails several times. I helped treat several cows for mastitis and helped take pictures of the animals to be shown and sold. I trimmed and scraped horns and helped trim hooves. I spent three days at the District Show held at Hillsboro, Mo., fitting and showing the animals. I did a total of two weeks of substitute test-cow milking and still found time to go squirrel hunting a couple of times.

I left Seco Farms on August 25 in order to spend two weeks at home before returning to college. I enjoyed working with Mr. Kennedy and Mr. Howard, the herdsman, very much. I feel that my experience on the farm, plus what was learned from their personal experiences, is equal to no less than one semester in college.

After having completed the first summer's work in your training program, I realize more and more what a splendid plan this training program really is. I sincerely feel that my deciding to accept the employment at Seco Farms this summer was one of the wisest and most profitable decisions I have ever made. Again, I want to thank The American Guernsey Cattle Club for helping to provide such rich experiences for me this summer at Seco Farms, and I am looking forward to another excellent summer's training next year.

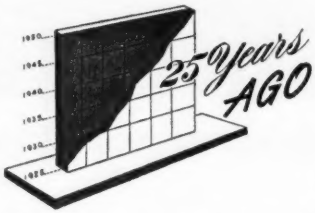

Considering the large number of cows that have been on test in the Advanced Register Division, few of them go in for long distance records. There are 22 cows at the present time that have five records credited to them. The average of these five records varies from 470 lbs. of fat to 704 lbs.

Leadership in the class within the past two years has gone from Fine Feathers of High Hill to Brilliant Lassie and is now held by St. Austell Daffodil. The difference in the average amount of fat produced during the five records has been slight, Fine Feathers of High Hill holding her record with 13752.9 lbs. of milk and 691.5 lbs. of fat. This was beaten by Brilliant Lassie with 12981.5 lbs. of milk and 692.9 lbs. of fat, and the new record made by St. Austell Daffodil is 14777.4 lbs. of milk and 704.5 lbs. of fat.

Fern-Dell Guernsey Farms, Green Bay, Wis., exhibited the senior and grand champion bull, Border King of Roberts, the senior and grand champion female, Imp. County Flower of Langwater, and the junior champion female, Myrtilla of Fern-Dell, at the Dairy Cattle Congress. Joseph Golinvaux, Waterloo, was the owner of the junior champion bull, Majesty's Jasper of Highland Place.

W. W. Yapp of Illinois was the judge, Fern-Dell Guernsey Farms was premier exhibitor, and D. D. Tenney, Crystal Bay, Minn., was the premier breeder.

William H. Gould was the judge at the Far Hills Fair in New Jersey, where many of the choice animals in the state were in the ring. Mrs. Francis K. Stevens, Gladstone, was in charge of the cattle department, and Wm. M. Nulton, Jr., was superintendent.

George M. White, Coxsackie, N. Y., exhibited the senior and grand champion bull, Butter Boy of White Farms, and the junior champion female, Gayhead's Immortelle. Julius E. Ward, Stockton, was the owner of the junior champion bull, Victoria's Honour of Gilbert, and George B. Post, Bernardsville, was the owner of the senior and grand champion female, Sunnybrook Rosemary.

Guernseys were exhibited from Massachusetts, Nova Scotia, New York and Connecticut at the Brockton, Mass., Fair, and over 100 animals were entered and shown in the different classes. In each of the bull classes an animal owned by a different farm was placed first. The honor of premier exhibitor was given to Lynbrook Farm, Southboro, owned by Thomas P. Lindsay and Richard G. Harwood. George M. White's herd was a close second.

The senior and grand champion bull was Cramond Leader, owned by N. A. Sherman, Plympton; the junior champion bull, Ard-Na-Clachan Prince, was owned by H. D. Brewer, Shrewsbury; Lynbrook Spotlight, owned by Lynbrook Farm, was the senior champion female, while the junior and grand champion female was Gayhead's Immortelle, owned by George M. White, Coxsackie, N. Y.

Guernsey breeders of Nebraska felt that they had made some progress when 51 head were shown at the State Fair. The quality was perhaps the best ever, with animals of real merit being shown in some of the younger classes.

W. W. Marsh, Waterloo, Iowa, was the most consistent winner, taking senior and grand championship for bulls with Cherub's Yank of the Prairie, junior bull championship with Langwater Cherub and junior female championship with Jeanette Blossom of the Prairie. Charles Hovey, Jesup, Iowa, was the owner of the senior and grand champion female, Raider's Golden Lily of Roberts.

We Believe . . .

When You Get A Good Thing — Stay With It

More "BUNNY" Blood For Our Herd

OUR FORMER SIRE . . . A Proved Sire Of Type And Production

COLDSPRING'S BEAUTY'S COUNT, A. R.

16 A. R. daughters—34 daughters still in our herd

"COUNT" has increased milk 2380 lbs. and fat 123 lbs. over his daughters' dams. He is a double grandson of the GREAT COW and FAMILY—VALLEVUE BUTTERFAT BEAUTY—7 A. R. daughters, 4 Excellent, 3 Very Good, 4 P. R. sons. (The only Excellent cow of the breed with 4 Excellent daughters averaging 16862—835.)

A PRESENT HERD SIRE . . . Same Dam As "Count"

COLDSPRING'S NOBLE'S BRILLIANT

His first calves are now starting to arrive.
More "Bunny" blood for our herd.

IT WORKED ONCE . . . IT SHOULD WORK AGAIN

"COUNT'S" Dam "BRILLIANT'S" Dam

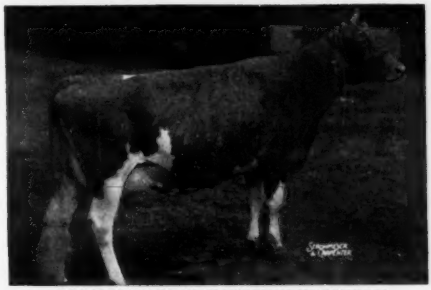

COLDSPRING'S ROMULUS' BUNNY
Excellent '47 '48 '49 '51
12525—646—Jr2C, 12912—705—Sr4C, 15477—832—7yrs

Continuing to concentrate on "BUNNY" blood, we selected at the 1952 Franchester Sale

COLDSPRING'S B. V. BUNNY — Born April 15, 1952

Dam of "Bunny" . . . Maternal Granddam of "Count"—"Brilliant" and "B. V. Bunny"

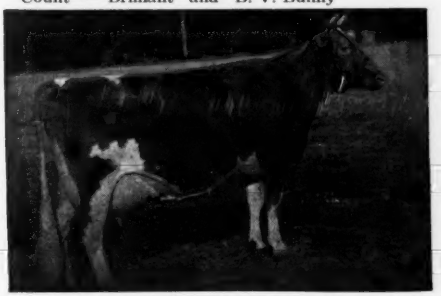

VALLEVUE BUTTERFAT BEAUTY (E '47 '48)
11994—619—GG, 16578—831—A, 18914—937—AA
7 A. R. daughters, 4 Excellent. 4 P. R. sons.

Maternal Sister to "Count"—"B. V. Bunny"
Full Sister to "Brilliant"

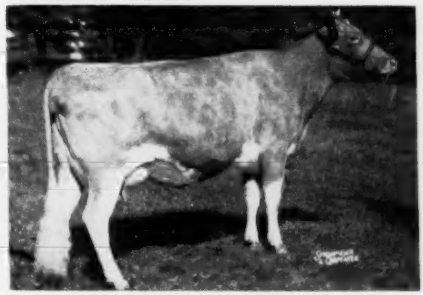

COLDSPRING'S NOBLE'S BUNNY
On test milking 45 lbs.

PLAN TO VISIT OUR HERD

See the results of concentrating on "Bunny"—"Beauty" blood.

LLAN FAIR FARMS — Pine Grove, Pennsylvania

Farms located 10 miles southwest of Pottsville, Pa., near Freidensburg (Pa. Route 443.)

WILLIAM L. JONES, Owner Telephone Auburn 2276 FRANCIS L. FULTON, Manager

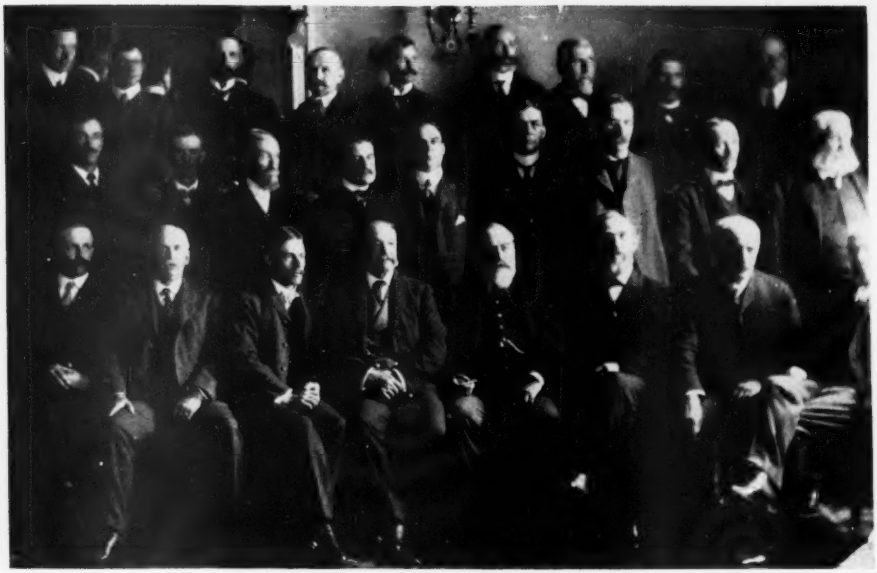

Guernsey breeders at the 25th Annual Session on May 13, 1903.

Chat . . .

I. J. Broome, Guernsey breeder near Florence, Miss., is wearing a broad smile these days, and why not. His grandson, Mark J. Losset, born June 14, is really doing well on the GOLDEN GUERNSEY milk which he consumes. It is believed that Mr. Broome will recover from the effects of becoming a grandfather soon.

Stephen Vallot, 12-year-old son of Mr. and Mrs. W. R. Vallot of Ville Platte, La., is now in business. Along with Priest Monsignor Maurice Bourgious, he has purchased a farm near Ville Platte and they own 25 head of registered Guernseys together. They have recently constructed a Grade A dairy and are milking 15 cows. Steve, it may be recalled, was awarded Caumsett Performance two years ago in the Performance Register Essay Contest. "Performance" dropped a nice heifer calf in 1951 and along with other cattle purchased with Steve's college education funds, this young man is well on his way.

When John S. Clark walked into a regular Trustee meeting of the Village of Lloyd Harbor, N. Y., recently, he was greeted by 25 officials and employees of the Village, and presented with a sterling silver cigar box. This was a gesture of appreciation for his never-failing devotion to the interests of the village, since its inception in 1926. He has been its Mayor and Trustee for 26 years, and has now retired.

The October 15 advertisement for Ideal Guernsey Farms, as printed, was incomplete and incorrect. Ideal's Peter's Miriam has a total of 115,310 lbs. of milk and 5,893 lbs. of fat in *seven lactations* instead of eight, and is due to freshen with her eighth calf on November 7, to the service of Ideal's Standbest. This gives her an average of *16,473 lbs. of milk* and *842 lbs. of fat*, plus a calf every year. The question should also have been asked—"Has any other cow, for her age, officially made this much production, and met calving requirements each year?"

Thorval Haug is recovering from a major operation at Deaconess Hospital, Grand Forks, N. Dak. He will spend some time convalescing at his home, Langdon, N. Dak., before returning to Lookout Valley Farm where he has been the capable herdsman for the past seven years. Thor spent several years with the Tianna herd in Minnesota, and was with the herd when it was dispersed.

CLASSIFICATION SCHEDULE

The following classification schedule is arranged by field territory. For application blanks to have your herd classified, and for classification rules, write to The American Guernsey Cattle Club.

All registered Guernsey cows that have freshened are eligible to be classified. It is no longer required that they either be on official test or have an official record. On herd reclassifications the owner is required to present all eligible cows not previously classified, and all cows under 8 years of age last classified either Very Good or Excellent. To facilitate the national fieldman arranging his classification itinerary, it is requested that your application be postmarked at least 30 days before the classification schedule.

Dates	*Field Representative*	*Territory*
November 3-15	George W. Chambers	Wisconsin, Minnesota, Iowa, North Dakota, South Dakota, Nebraska
November 17-25	J. McK. Jeter	North Carolina, South Carolina, Georgia, Florida
December 1-13	A. M. MacKay	Pennsylvania, New Jersey, Maryland, Delaware, Virginia, West Virginia, D. C.

ONCE AGAIN!!

PREMIER BREEDER
NATIONAL GUERNSEY SHOW
Waterloo, Iowa
1952

With An ALL
HOME-BRED
Show Herd

PREMIER EXHIBITOR
NATIONAL GUERNSEY SHOW
Waterloo, Iowa
1952

This is the third time in the history of the breed that this has been accomplished. **We did it all three times.**

At the 1952 National Guernsey Show we won 9 Blue Ribbons, Junior Champion Bull and Reserve Grand Champion Cow.

JUNIOR CHAMPION BULL

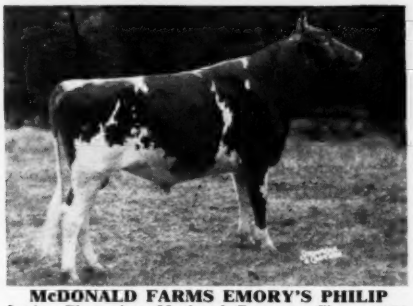

McDONALD FARMS EMORY'S PHILIP
Junior Champion, National Guernsey Show, 1951, 1952. **The only time in history that a bull has been Junior Champion twice at the National.**
Sire: **McDonald Farms Steadfast Emory**
Dam: **McDonald Farms Pre Myrtle**
10785—579—Sr3C
A daughter of McDonald Farms Prediction, A. R. and member of the 1951 and 1952 Sr. Get of Sire.

RESERVE GRAND CHAMPION COW

McDONALD FARMS LE OLGA
1st prize two-year-old, Senior and Grand Champion, New York State Fair; 1st prize two-year-old, Reserve Grand Champion, National Guernsey Show, 1952.
A daughter of McDonald Farms S. Leader ("Della"—"Lady Augusta") and out of a daughter of McDonald Farms Prediction.

FIRST PRIZE JUNIOR GET OF SIRE

Junior Get of McDONALD FARMS S. LEADER
A son of McDonald Farms Steadfast, A. R. ("Melba"—"Florinda") and out of McDonald Farms Della, 15700—681—AA, Excellent '47 '48 '50.

BREED BY CHOICE NOT BY CHANCE

McDONALD FARMS **Cortland, N. Y.**

J. M. McDonald, Owner — H. H. Thomas, Herdsman — K. C. Sly, Manager

Our consignment to the COTTON STATES SALE, State Fairgrounds, Jackson, Miss. - November 12, 1952

FAIRLAWN ACTOR'S PREDICTOR
Born November 25, 1951

HIS DAM

McDONALD FARMS KING'S KEEPSAKE
11543—620—Jr2—365C—1094
11757—665—Sr3—365C—1005
12847—732—Sr4—365C—1095
VG '47 '48 '49 '51

Sire: **MYHAVEN KING** (of his dam)
Next Dam: **McDONALD FARMS FLUTE**
13661—721—5yrs. E '47 '48 '50
Next Dam: **DOUGLASTON LADY AUGUSTA**
E '47 '48

"PREDICTOR" is a nice individual, well balanced, good shoulders, rump and legs, he by Fairlawn Peerless Actor, combining two great families, Actress and Lady Augusta.

FAIRLAWN K. FLIRT
Born October 23, 1950

HER DAM'S ¾ SISTER

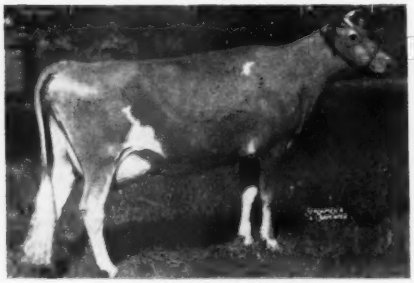

FAIRLAWN ACTOR'S MELBETTE
11510—611—Jr2—365C—1095
12347—666—Sr4—365C—1095
E '47 '48 '49 '50 '51

"FLIRT" is by Fairlawn H. Eastern King and out of Fairlawn Performer's Melody, 10985—611—Jr2—365C—1095, 10057—601—Jr3—365C—984. She is a well-grown senior yearling, due April 22, 1953, to Fairlawn Glory's Prince.

FAIRLAWN H. JACKIE
Born December 2, 1945

HERSELF

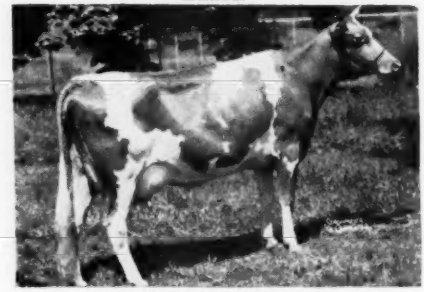

11123—528—Jr2—365C—1094
11665—590—Sr3—365—1095
VG '49 '51

She is one of the youngest daughters of **Green Meadow Hornet.**
Next Dam: **FAIRLAWN PEERLESS ELITE**
14729—721—CC

"JACKIE" is the right sort of cow, due November 30 to **Fairlawn Peerless Actor.**

FAIRLAWN K. ZINDA / FAIRLAWN K. ZENDA — TWINS
Born January 13, 1952

THEIR GREAT GRANDDAM'S FULL SISTER

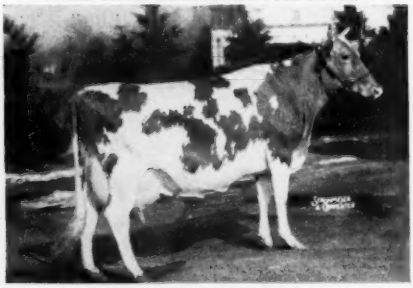

FAIRLAWN H. FRECKLES
17630—814—CC
VG '47 '48 '49

Their Sire: **FAIRLAWN H. EASTERN KING**
Dam: **FAIRLAWN ACTOR'S FERN**
12193—645—Sr2—365C—1095
Next Dam: **FAIRLAWN L. FERN,** 11541—560—G
Next Dam: **FAIRLAWN DAFFODIL.** 16247—745—AA

FAIRLAWN FARMS COMPANY

King Street—Just off the Merritt Parkway, Port Chester, New York

S. L. KATZ, Owner
T. B. ACCREDITED No. 511540

SAM PIKE, Herdsman
TELEPHONE OFFICE 5-1936

DR. E. B. HOPPER, Manager
BANG'S ACCREDITED No. 2696

The Dairy Cattle Congress

National Guernsey Show

THE National Guernsey Show was packed full of thrills and highlights. From the time the first animal stepped into the ring on September 30, until the last hoof was lifted at the door on October 1, the show held the attention of one of the largest ringsides at a National. The Dairy Cattle Congress, Waterloo, Iowa, was the scene of a great group of Guernseys that represented type, production, state champions and Excellent specimens.

Sixty-one breeders from 15 states exhibited 177 Guernseys in the open classes and 46 in the junior division before Judge John Lindsay, Colts Neck, N. J. Dean Gordon Cairns, University of Maryland, was the standby judge. Promptly at 8:00 a. m. the first animal appeared, and a very short time thereafter an excellent ringside was in evidence. Judge Lindsay's placings were well received by the ringside, and no one questioned but what he placed them as he saw them the day of judging.

There were upsets and thrills as the judging proceeded to the end. Like the past few National Shows, this was a breeder's show, as 26 out of 39 breeder's ribbons were awarded. When this takes in the older cows and aged bull classes, it makes a very fine showing. More and more breeders are showing their own breeding. J. M. McDonald, McDonald Farms, Cortland, N. Y., for the fifth year showed a complete string of his own breeding, while Curtiss Candy Company, the next largest exhibitor, bred all but four of the Guernseys shown by them. In many of the smaller show herds, the animals were all bred by the exhibitor.

Production and classification played a very important part in the aged cow class. Of the 16 head, 14 had A. R. records, one a DHIA record and the other was on test. Nine of the 16 were Excellent cows and five were Very Good, leaving only two that had not been classified. In the four-year-old class, three were Excellent, two were Very Good and one was Desirable, while seven of the 12 had A. R. records. It would be easy to prove that type and production go together, because the Excellent animals were in the lead. Of interest is the fact that the first six aged cows had been classified Excellent and the first, third and sixth placings in the four-year-old class were Excellent cows.

Blue ribbons were won by seven different breeders, with McDonald Farms taking twice as many as their competitor, Curtiss Candy Company. McDonald Farms won nine blues, Curtiss Candy Company four, Lakewood Farms two, while Brays Island Plantation, Inc., Ger Gar Guernseys, Rosebud Farms and Grayce Farms won one each. The premier breeder and premier exhibitor awards were won by J. M. McDonald.

In the championships, the grand champion bull award went to Curtiss Candy Company on Curtiss Candy Fabron, the first prize two-year-old. The junior championship for bulls was awarded to McDonald Farms Emory's Philip, that was shown by J. M. McDonald and owned by J. M. McDonald, Gordon C. Begent and E. J. Barrett. "Philip" was junior champion in 1951, having won his placing as a first prize bull calf, and came back this year to win his placing as a senior yearling and to carry on the junior championship. This is the first time at a National Show that the same junior has won the championship award for two years in succession. The reserve junior champion was McDonald Farms Le Royalist, owned by J. M. McDonald.

Curtiss Candy Fabron, the grand champion bull, had plenty of competition in his own class, as he competed with Curtiss Candy Navigator, grand champion at the Pennsylvania Guernsey Show and the New Jersey G. B. A. Show and reserve grand at this year's National, and Seco Monitor's Prince, grand champion at the Ozark Empire Fair. In the competition for the final award, he was competing against Lyrene May's Prince, first prize aged bull, that had been made grand champion at the Maryland State Fair and the

The aged cow class in the ring. Judge John Lindsay at the right.

First Prize Winners

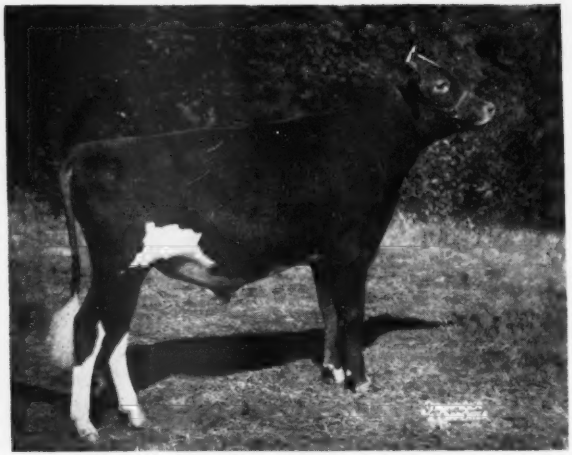

McDonald Farms Le Reward, first prize bull calf four months and under 12, owned by J. M. McDonald, Cortland, N. Y., and Eunice Bernhard, Stepney, Conn. Sire: McDonald Farms S Leader. Dam: McDonald Farms King's Lotus.

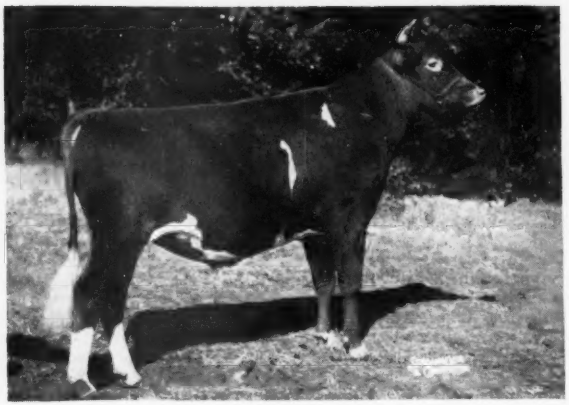

McDonald Farms Le Royalist, first prize bull one year and under 18 months and reserve junior champion, owned by J. M. McDonald, Cortland, N. Y. Sire: McDonald Farms S Leader. Dam: McDonald Farms Pre Jedetta.

Eastern States Exposition. In the aged bull class, "Prince" had won first over Welcome In McKnight, a popular grand champion, having won at the Illinois, Missouri, Kentucky, Indiana, Tennessee and Ohio State Fairs. The aged bull class contained four grand champions at other shows.

In speaking of the bull championships, the Judge said: "I placed the championship on the two-year-old bull. He was a great, big, nice dairy bull, with great deep ribs and just an outstanding bull. I liked him very much. I have never seen as nice a deep bull for a two-year-old."

It was conceded that the two-year-old bull class was the best. Out of this class came the senior and grand champion of the show, Curtiss Candy Fabron. There were many grand champions in the aged bull class, but quite a variance in type.

Hagan Farms Merry Song, shown by Lakewood Farm, Malcolm J. Boyle, Trustee, Mundelein, Ill., that recently purchased her from Forsgate Farms, Inc., Jamesburg, N. J., was made the grand champion. "Merry Song" was the first prize two-year-old in the 1951 National Guernsey Show and returned again to win her place in the three year and under four class, and to go on and defeat two former grand champions at the National. In her class, "Merry Song" competed with Rosebud Dawn, grand champion at All-Iowa and Nebraska Fairs, and South Wind

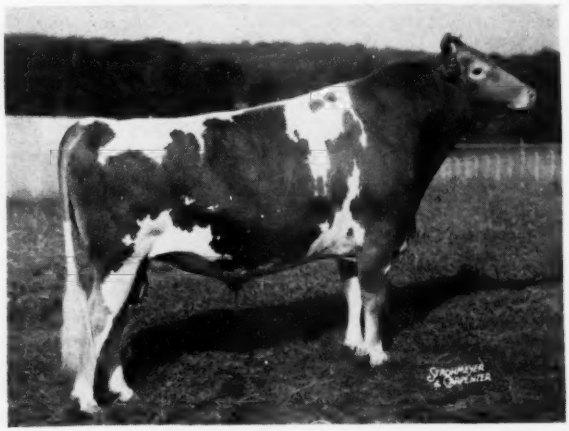

Lyrene May's Prince, first prize bull three years and over, owned by Robert Y. Moffat, Dalton, Pa. Sire: Meadow-Gold Rose King. Dam: May's Princess of Cowham Farm.

First Prize Winners

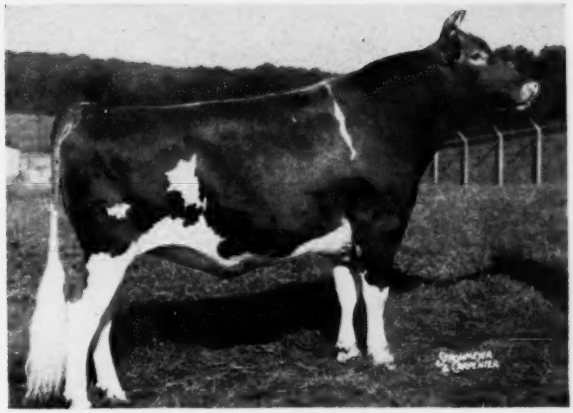

Curtiss Candy Navigator, reserve senior and grand champion bull and second prize two years and under three, owned by John D. Worthington and Sons, Bel Air, Md. Sire: Curtiss Candy Levity Heir. Dam: Oak Island's Rosy.

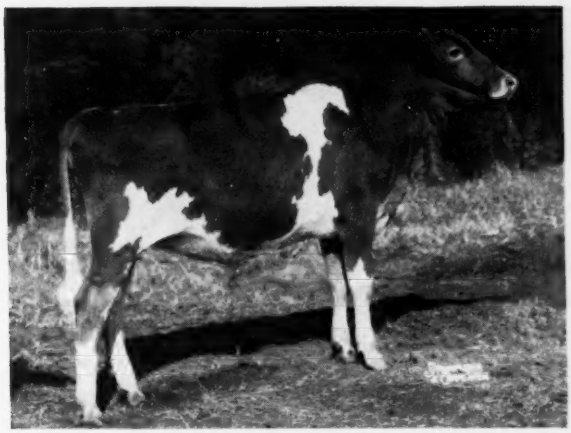

Rosebud Farm C. Janice, first prize heifer calf four months and under 12 and reserve junior champion, owned by Alvin W. Hitz and Son, Polk City, Iowa. Sire: Rosebud Farm Citation. Dam: Boulder Bridge Virginia.

Beauty, grand champion at Minnesota and Michigan. In competition for the final award, she was in the ring with the first prize two-year-old, McDonald Farms Le Olga, grand champion at New York, McDonald Farms B. B. Nidelia, Excellent 1952 as a Jr4, and Afton's Golden Marie, Excellent in 1947, 1948, 1950 and at nine years of age in 1951, and a grand champion at the National in 1948 and 1950.

In comparing the four cows competing for the grand championship, Judge Lindsay said: "The first prize aged cow (Afton's Golden Marie, former grand champion), was a nice cow, but I stayed with the three-year-old, (Hagan Farms Merry Song). She was much nicer and smoother than the aged cow and the four-year-old, (McDonald Farms B. B. Nidelia) . . . It really was between the two-year-old (McDonald Farms Le Olga) and the three-year-old ("Merry Song"). I placed the senior championship on the three-year-old on account of her fore udder, as it was just a little straighter in front, setting a little better for the day. Seeing that she was a nice young cow, I thought it was time to put a nice, straight level udder up. The old cow's udder was bulging in front a little and I don't like to see them begin to bulge in a senior champion."

The junior championship was awarded to Ger Gar Magistrate's Graceful,

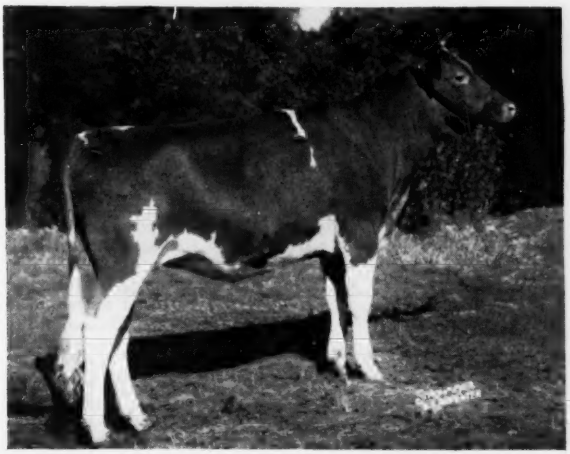

McDonald Farms Fore Rana, first prize heifer one year and under 18 months, owned by J. M. McDonald, Cortland, N. Y. Sire: McDonald's Foremost Prediction. Dam: Defiance's Annie Laurie.

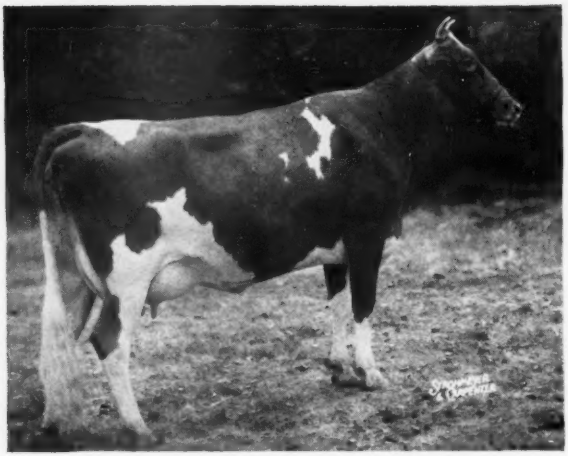

McDonald Farms Le Olga, reserve senior and grand champion female, first prize cow two years and under three, and winner of The American Guernsey Cattle Club Trophy for the best two-year-old, owned by J. M. McDonald, Cortland, N. Y. Sire: McDonald Farms S Leader. Dam: McDonald Farms Pre Maxine.

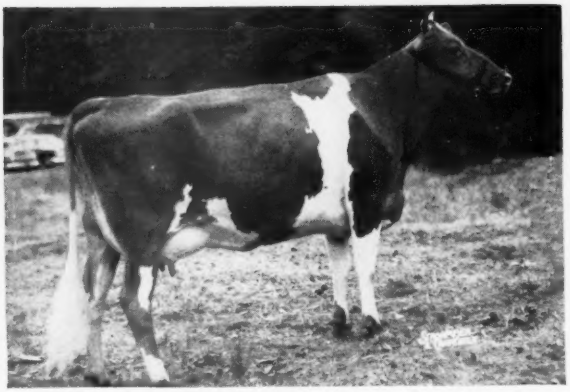

McDonald Farms B. B. Nidelia, first prize cow four years and under five, owned by J. M. McDonald, Cortland, N. Y. Sire: McDonald Farms Bluebood King. Dam: McDonald Farms D. Kidelia.

owned by Garold L. Kepple and Sam J. Getz, Tremont, Ill. This lovely young animal was the first prize senior yearling and junior champion at Illinois and Indiana State Fairs. It was a great thrill for these farmer-breeders living on a rented farm and having a small herd of Guernseys. "Graceful" won first place in an excellent class of senior yearlings, where competition was unusually strong. The second prize in the class was Curtiss Candy Proud Babette, junior champion at the Wisconsin State Fair. Rosebud Farm C. Janice, owned by Alvin W. Hitz and Son, Polk City, Iowa, was made the reserve junior champion.

The female classes were strong and large. It was no disgrace to place 12th or 15th, for there were many splendid animals in the classes. The junior yearling heifer class was a fine one, but the senior yearling heifer class was one of the great classes of the show. The two-year-old class, with 25 entries, was a wonderful class, and Judge Lindsay said that it was one of the finest classes he had seen. In fact, any one of the first 10 could have been in first place at many of the state fairs. The winner, McDonald Farms Le Olga, was an outstanding cow in every way. She had a capacious udder, teats setting perfect, was a real two-year-old, and was made reserve champion of the show. She had won grand championship at the New York State Fair before coming to the National. Brays Island Majesty's Maid was a close second, followed by McDonald Farms Pre Psyche.

The great class of the show was the aged cow class, with 16 animals in the ring, nine being classified Excellent, five Very Good and two not classified. The first six animals in order were all Excellent cows, seventh place had not been classified, eighth place was Excellent, ninth Very Good, 10th Excellent, 11th not classified and 12th Excellent. Every cow in the class had a record. Fourteen of these records were A. R., one was DHIA and the other was on official test. As far as championships were concerned, Afton's Golden Marie was grand champion of the National Guernsey Show in 1948 and 1950. The second prize, Adohr Eldor Pearlette, was grand champion in 1949 and 1951 and reserve grand champion in 1950. Hidden Valley

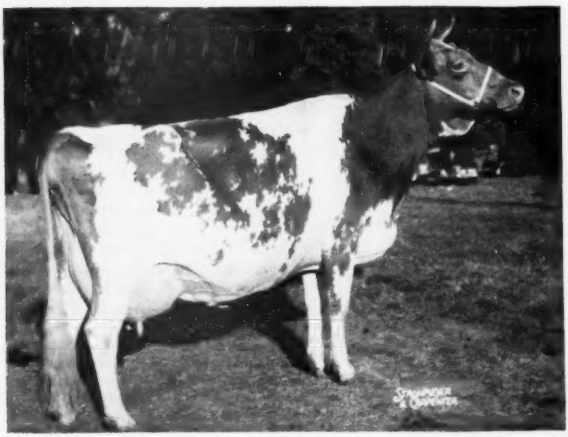

Afton's Golden Marie, first prize cow five years and over, and winner of the Douglaston Manor Farm Trophy for the best A. R. cow, owned by Curtiss Candy Company, Cary, Ill. Sire: Bournedale Golden Steadfast. Dam: Afton's Millie.

NATIONAL GRAND CHAMPION

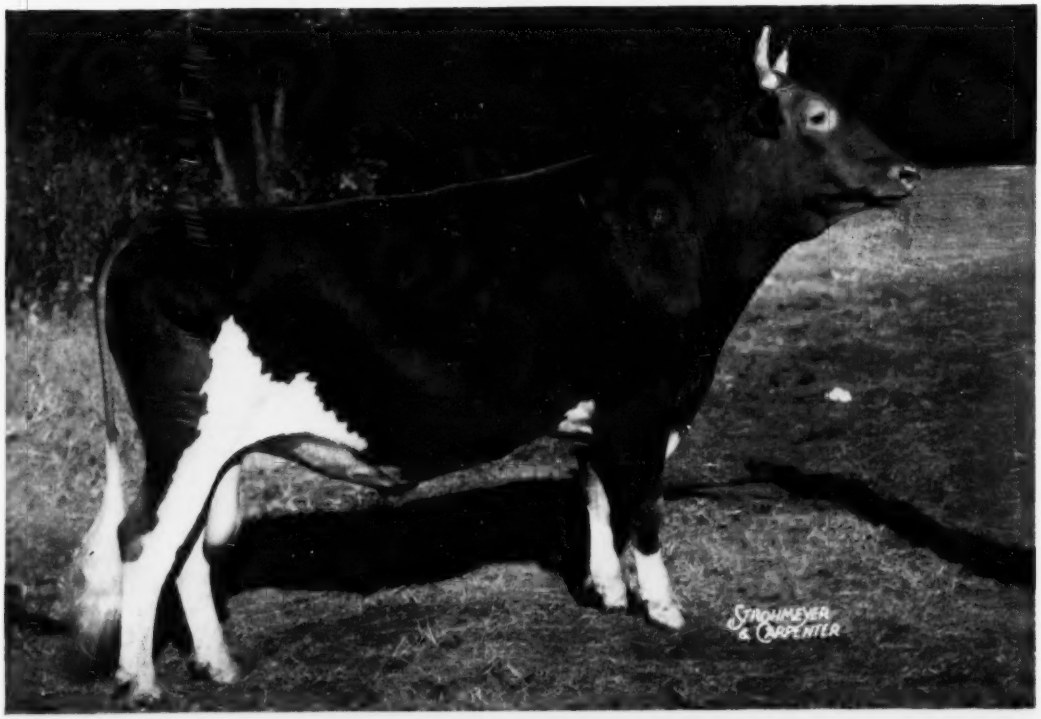

CURTISS CANDY FABRON

First prize bull, two years and under three, and senior and grand champion, winner of the Langwater Trophy. Sire: Curtiss Candy Levity Heir. Dam: McDonald Farms Hester. Breeder and owner: Curtiss Candy Company, Cary, Ill.

NATIONAL JUNIOR CHAMPION

McDONALD FARMS EMORY'S PHILIP

First prize bull, 18 months and under two years, and junior champion. Sire: McDonald Farms Steadfast Emory. Dam: McDonald Farms Pre Myrtle. Breeder: J. M. McDonald, Cortland, N. Y. Owners: J. M. McDonald, Gordon C. Begent and E. J. Barrett, Cortland and Ithaca, N. Y.

NATIONAL GRAND CHAMPION

HAGAN FARMS MERRY SONG

First prize female, three years and under four, and senior and grand champion. "Merry Song" won the Meadow Lodge Trophy for best uddered cow and her breeder was the winner of the Guernsey Island Perpetual Challenge Trophy. Sire: Foremost Royal Valor 17th. Dam: Maple Lane Africander's Merry. Breeder: John Hagan, Poughkeepsie, N. Y. Owner: Lakewood Farm, Malcolm J. Boyle, Trustee, Mundelein, Ill.

NATIONAL JUNIOR CHAMPION

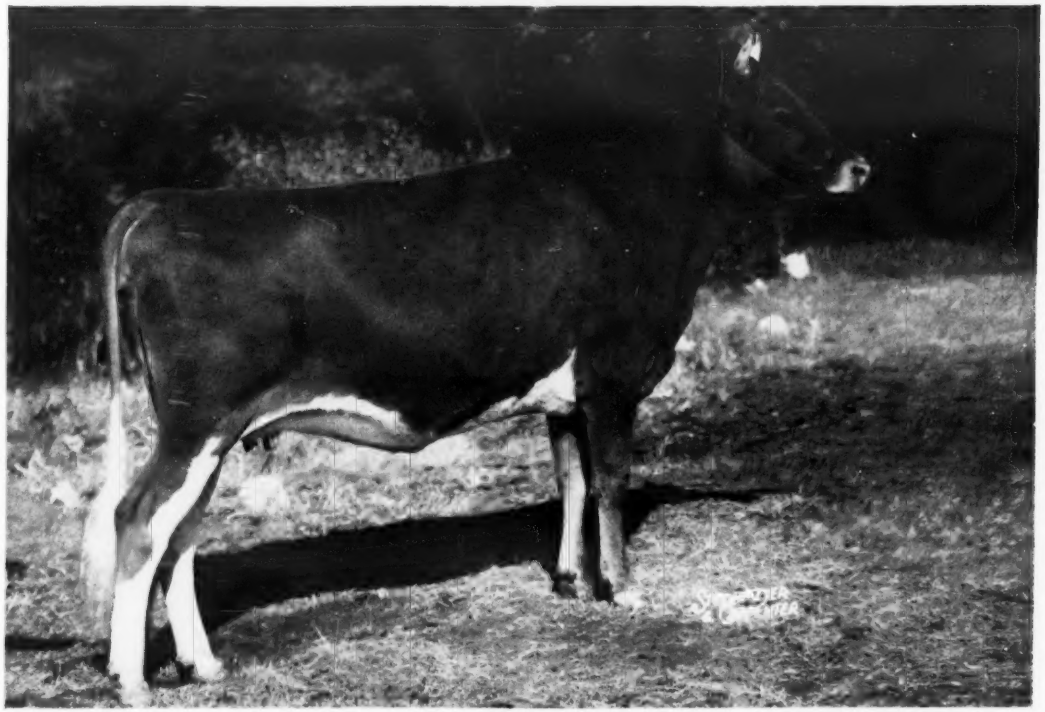

GER GAR MAGISTRATE'S GRACEFUL

First prize heifer, 18 months and under two years, and junior champion. Sire: Curtiss Candy Magistrate. Dam: Ger Gar Glamourous Gladys. Breeder: Garold L. Kepple, Tremont, Ill. Owner: Garold L. Kepple and Sam J. Getz, Tremont, Ill.

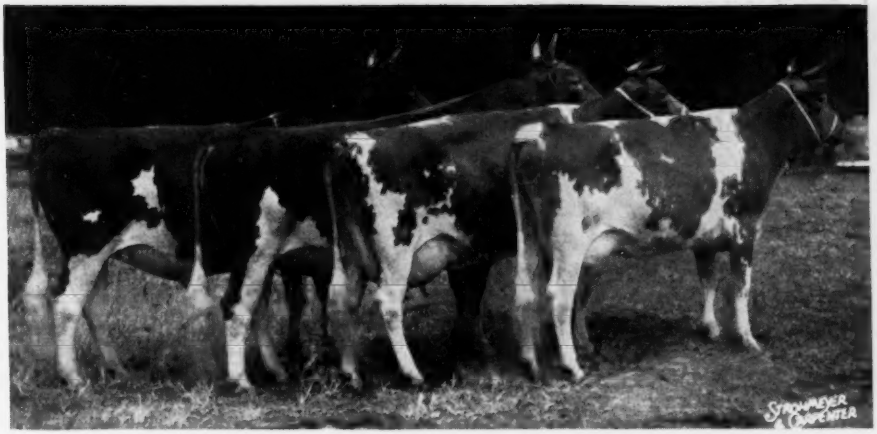

First prize senior get of sire, won by Curtiss Candy Company on the get of Curtiss Candy Levity Heir, which included Curtiss Candy Pigeon, Curtiss Candy Humming Bird, Curtiss Candy Fabron, and Curtiss Candy Navigator. This get won the Peer Challenge Cup.

Fancy was reserve champion at New York, and Flat Brook Her Girl was grand champion at the Missouri State Fair and Ozark Empire Fair. The 16th animal would have been a credit to any herd, and the competition was certainly extremely keen. Afton's Golden Marie won first in the class over Adohr Eldor Pearlette because she was a little better tied up in the udder and was better on her feet and legs. It was the same battle between these two great cows, with "Marie" 11 years old and "Pearlette" 10 years old.

One of the great thrills, and the climax of the open classes, was the best uddered class. The judge chose from each class of cows in milk the number to be brought out in the best uddered class. He selected six from the two-year-old class, seven from the three-year-old class, six from the four-year-old class, and nine from the aged cow class, making a class of 28 entries. When these cows came into the ring with their golden blankets they made a wonderful sight. There can be no question after seeing that best uddered class, but what the Guernsey breed has made great strides in developing good udders. Judge Lindsay went to the three-year-old class for his top udder in Hagan Farms Merry Song. He followed this with the first prize two-year-old, McDonald Farms Le Olga, and then Afton's Golden Marie and Adohr Eldor Pearlette. It was quite evident from the ringside, after "Merry Song" had won the best uddered class, that there would be a real battle for grand championship, and that is what happened. Anyone would have been proud to own the cows in the last few places in this class, even though they were down in the 20's.

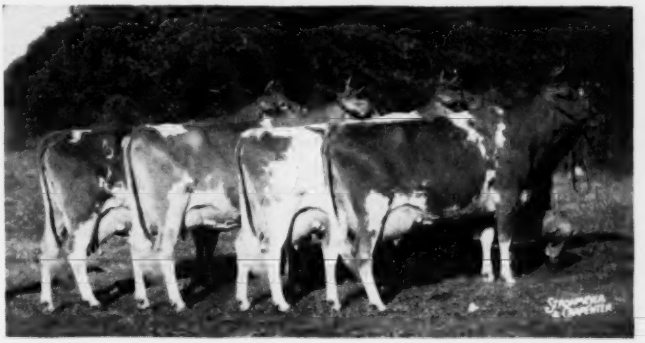

First prize production get of sire, won by J. M. McDonald on the get of McDonald Farms Prediction, which included McDonald Farms Pre Lynn, McDonald Farms Pre Jedetta, Hidden Valley Fancy and McDonald Farms Pre Myrtle. This get won the Quail Roost Maxim Trophy.

First prize junior get of sire, won by J. M. McDonald on the get of McDonald Farms S Leader, which included McDonald Farms Le Royalist, McDonald Farms Le Prudence, McDonald Farms Le Patience and McDonald Farms Le Roseleaf.

First prize produce of dam, won by Brays Island Plantation, Inc., Yemassee, S. C., on the produce of Cesor Helene, which included Cesor King's Helene and Cesor Martha. This produce won the Franchester Farms Trophy.

In the groups, the senior get of sire was won by Curtiss Candy Company on the get of Curtiss Candy Levity Heir, that contained two sons and two daughters of "Heir." It has been several years since the winning get of sire did not also win the A. R. get award. This year, McDonald Farms Prediction, the second prize get, was the winner of the A. R. Trophy. One of the outstanding groups in the show was the produce of dam of Cesor Helene, shown by Brays Island Plantation, Inc., that according to the Judge was an easy first prize winner.

The show was beautifully timed, in that at the conclusion of each class entries for the following class were in the ring. There was practically no waiting between the ending of one class and the beginning of another. Much credit is due the management and also Prof. Jerry Cash for his splendid work in clerking the show.

The Junior Show was held as a part of the National, and many of the juniors entered the open classes making very good showings. Fourteen of the juniors placed in the money in the open classes, going as high as fourth prize. A full account of the Junior Show will be given in the December 15 Journal with other youth activities for the year.

Special Awards

Each year sees several new special trophies offered at the National. It has become a great honor to be the winner of any of these splendid awards.

The Langwater Trophy, awarded by Langwater Farm to the exhibitor of the grand champion bull, was won by the Curtiss Candy Company Farms, Cary, Ill., on Curtiss Candy Fabron. John S. Clark, representing Langwater Farm, awarded the trophy to Delbert Kingston, manager of Curtiss Candy Company Farms.

James B. Robertson, representing The American Guernsey Cattle Club, awarded the Club trophy to the exhibitor of the best two-year-old cow, J. M. McDonald, McDonald Farms, Cortland, N. Y., on McDonald Farms Le Olga, that later became reserve senior and grand champion female.

Kent B. Hayes awarded the Meadow Lodge Trophy to Malcolm J. Boyle, Lakewood Farms, Mundelein, Ill., for the cow with the best udder. This was won by Hagan Farms Merry Song.

For many years the Guernsey Island Trophy has been awarded to the breeder of the grand champion cow at the National Guernsey Show. This year John S. Clark, representing the Club, awarded the trophy to William K. Hepburn, Jr., for John Hagan of Hagan Farms, Poughkeepsie, N. Y.

Jacob Tanis awarded the Douglaston Manor Farm Trophy for the best A. R. cow to Delbert Kingston, manager of Curtiss Candy Company Farms, for Afton's Golden Marie.

J. M. McDonald was awarded the new trophy given by the New York State Guernsey Breeders' Co-op., Inc., Syracuse, N. Y., in honor of W. B. Jones. This trophy was presented to

Three best females, shown by J. M. McDonald, Cortland, N. Y., which included McDonald Farms Le Olga, Hidden Valley Fancy and McDonald Farms D. Monogirl. This group won the Bill Jones Trophy.

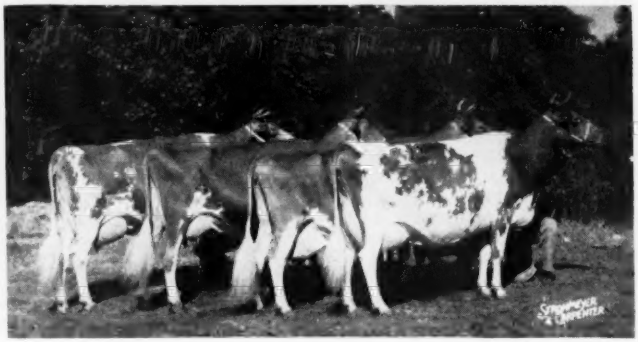

First prize dairy herd, won by Curtiss Candy Company, Cary, Ill., which included Curtiss Candy Humming Bird, Lookout Valley Levity Lucile, Afton's Golden Marie and Adohr Eldor Pearlette.

Mr. McDonald by William Jones of White Plains, N. Y., for the three best females.

R. F. Loree, president of The American Guernsey Cattle Club, offered a trophy to the judge of the National Guernsey Show, and Mr. Loree presented this to John Lindsay of Colts Neck, N. J.

One of the most coveted trophies given at the National over a long period of years is the Peer Challenge Cup that is awarded to the winning get of sire. This was won by Curtiss Candy Company Farms on the get of Curtiss Candy Levity Heir. The cup was presented by Mr. Loree to Delbert Kingston.

The Quail Roost Maxim Trophy, given annually by George Watts Hill for the production get of sire, was awarded by Senator George Walker, representing Mr. Hill, to J. M. McDonald on the get of McDonald Farms Prediction.

Charles B. Bolton awarded a beautiful trophy for the produce of dam. C. R. Huston, manager of Franchester Farms, presented the trophy to Merton Sowerby, manager of Brays Island Plantation, Inc., Yemassee, S. C., on the produce of Cesor Helene.

President Loree presented the Afton Farm Perpetual Cup for the grand champion of the junior division to Mable Potter, Cambridge, Md., who won on Driftwood's Royal Robin.

John S. Clark, representing The American Guernsey Cattle Club, is presenting the Guernsey Island Perpetual Challenge Trophy to William K. Hepburn, Jr., for John Hagan, Hagan Farms, Poughkeepsie, N. Y., breeder of the grand champion cow, Hagan Farms Merry Song.

John S. Clark, representing Langwater Farm, is awarding the Langwater Trophy to Delbert H. Kingston for the Curtiss Candy Company, Cary, Ill., exhibitor of the grand champion bull, Curtiss Candy Fabron.

The Banquet

The annual Guernsey banquet was held on the evening between the first and second days of judging, with 318 breeders and their friends attending. Prof. Earl Weaver was toastmaster.

Arrangements were made between President R. F. Loree of The American Guernsey Cattle Club, and President Frank Astroth of The American Jersey Cattle Club, to exchange talks. Mr. Astroth gave a very interesting short talk on progress and the relationship between the breeds. He urged the breeders to face the problems of the day, and particularly the trend toward supplying milk and butter. President Loree spoke briefly on freedom, private property, and competition.

William Hitz, Rosebud Farm, Polk City, Iowa, president of the Iowa State Association, presented a gold watch to Paul Brown of Waterloo, the state champion 4-H Dairy Club member in the Iowa junior division.

Ed Estel, manager of the Dairy Cattle Congress, welcomed the Guernsey breeders to the show, and many breeders from various parts of the country were recognized by the toastmaster. Guests at the banquet included all of the junior Guernsey exhibitors, the winning intercollegiate judging team, and the high Guernsey judge.

The Guernsey Booth

A very attractive Guernsey booth was arranged and maintained by The American Guernsey Cattle Club. A real feature was the showing of three animals by Harry Reese, Prescott, Iowa, which consisted of the 16-year-old top producing Guernsey, Stringtown Tarinca's Taressa, and her two daughters. She was acclaimed Iowa's greatest brood cow, with a lifetime record of 139,704 lbs. of milk and 6,926 lbs. of butterfat in 4,429 days. She classified Very Good at 11 years of age, and has produced eight daughters and four sons. The net income from milk for "Taressa" and her eight daughters amounted to $12,444; the

Presentation of the Peer Challenge Trophy to Curtiss Candy Company for the first prize get of Curtiss Candy Levity Heir. Delbert Kingston is receiving the trophy from R. F. Loree.

J. B. Walker, left, representing George Watts Hill, presenting the Quail Roost Maxim Trophy to J. M. McDonald for the winning production get of McDonald Farms Prediction.

Kent B. Hayes, donor of the Meadow Lodge Trophy, is presenting the trophy to Malcolm J. Boyle, Lakewood Farms, Mundelein, Ill., for the best uddered cow which was won by Hagan Farms Merry Song.

value of her progeny, $7,100, and the sale of progeny, $1,414. This one cow and her progeny returned $20,958. Her daughter, Stringtown Tasty, born in December, 1942, produced 68,688 lbs. of milk and 3,515 lbs. of butterfat in 2,076 days, or made $2,288 over her feed costs.

A very popular feature of the booth was the naming contest run in connection with the showing of the film, "Island Rescue." A bull calf was placed in a small pen, and many hundreds of people tried to name the calf.

Intercollegiate Judging

The second largest intercollegiate judging contest ever held at a National show was conducted this year. The team from the University of Nebraska was high in Guernsey judging, Cornell University had the winning team, and Barbara Riggs, of Maryland, the only girl contestant, had the high score of 89 points.

Following is a list of awards and the judge's reasons:

Bull Champions

I placed the two-year-old bull as the senior champion bull. He was a great big, nice dairy bull, with great deep ribs. He was just an outstanding bull. I liked him very much because I have never seen as nice a deep bull for a two-year-old; just looking extra well. I placed the reserve on the second prize two-year-old. He matched up pretty much with the first one. He was a nice long, clean necked bull, just wanted a little in flank and rib.

The junior bulls were very even. The junior championship I put on the senior yearling. He was the nicest and the smoothest bull and a little better in his hind legs than the other two. The reserve junior championship I put on the junior yearling. He showed more rib and was a nicer bull over his topline and a better rib then the calf.

Presentation of the Franchester Farms Trophy to Brays Island Plantation, Inc., Yemassee, S. C., for the first prize produce of Cesor Helene. Merton Sowerby is receiving the trophy from C. R. Huston.

Senior and Grand Champion Bull
Curtiss Candy Fabron, Curtiss Candy Company, Cary, Ill.

Reserve Senior & Grand Champion Bull
Curtiss Candy Navigator, John D. Worthington & Sons, Bel Air, Md.

Junior Champion Bull
McDonald Farms Emory's Philip, J. M. McDonald, Gordon C. Begent and E. J. Barrett, Cortland and Ithaca, N. Y.

Reserve Junior Champion Bull
McDonald Farms Le Royalist, J. M. McDonald.

Female Champions

I made the senior yearling the junior champion. She was an awful good heifer, even-balanced, nice topline and showing a fine promise of udder. She had deep ribs and was a nice, square heifer the whole way through. I put the reserve championship on the calf. She was an upstanding calf, and will be a nice one another year to come. She is a comer.

When the first prize winners came out for senior championship, the first prize aged cow was a very nice cow, but I stayed with the three-year-old. She was much nicer and smoother than the aged cow and the four-year-old. Then we came down to the two-year-old. It really was between the two-year-old and the three-year-old. I placed the senior championship on the three-year-old on account of her fore udder, as it was a little straighter in front, setting a little better for the day. Seeing that she was a nice young cow, I thought it was time to put a nice straight level udder up. The old cow's udder was bulging in front a little and I don't like to see them begin to bulge in a senior champion. I placed the three-year-old the same, putting her up for grand champion and made the reserve champion the two-year-old, that was an outstanding two-year-old in every way and blending right in with the three-year-old. Just as nice a pair of Guernseys as I have seen on the tanbark for some time.

Senior and Grand Champion Female
Hagan Farms Merry Song, Lakewood Farm, Malcolm J. Boyle, Trustee, Mundelein, Ill.

Reserve Senior and Grand Champion Female
McDonald Farms Le Olga, J. M. McDonald.

Junior Champion Female
Ger Gar Magistrate's Graceful, Garold L. Kepple and Sam J. Getz, Tremont, Ill.

Reserve Junior Champion Female
Rosebud Farm C. Janice, Alvin W. Hitz & Son, Polk City, Iowa.

Bull Calf, 4 Months and Under 12 (12 in Class)

The first calf was a nice, deep bodied calf with great hind legs. I thought the second calf was just as good as the first one, but when I got them standing together he went back on his hind pasterns a little, so I placed him second. The third calf was very nice but not just big enough and wanting just a little depth to go further up at this time. The fourth calf was quite a good calf, but with a little heavy shoulder, just a little short in front. The fifth calf was quite a big one, but just up in the air a little for the calf class. The sixth calf was something along the same lines.

1, McDonald Farms Le Reward, J. M. McDonald & Eunice Bernhard, Stepney, Conn.; 2, McDonald Farms Fine Realist, J. M. McDonald; 3, Curtiss Candy Tommy Curtiss, Curtiss Candy Company; 4, Welcome In Favor Senator, W. W. McKitrick & Son, Dublin, Ohio; 5, McDonald Farms Pre

Rival, J. M. McDonald; 6, McDonald Farms Fore Ruler, J. M. McDonald; 7, White Lick Farms Holliston, C. H. Bottema, Jr., Bridgeport, Ind.; 8, Curtiss Candy Diplomat, Curtiss Candy Company; 9, Golden Grange Ideal Norman, Everett R. Beaty, Huntington, Ind.; 10, Old Farmstead Champ, Homer S. Fike, Waterloo, Iowa.

Bull, 1 Year and Under 18 Months
(7 in Class)

The first prize bull was outstanding in his class. He had everything it takes to be a nice individual, quite deep, straight in his top and good down through the middle. The second bull was the mystery bull to follow up after number one, so I picked the next bull, a decent bull all the way through; maybe just a little heavier on front than you would want. The third and fourth bulls were pretty near each other, but I placed the bull in third place because he was a little better over the shoulders and behind the shoulders, and blended in nice, with a good rib. The fourth bull was a little light in the shoulder and was not so good in his hind legs. The fifth bull was a little thick the whole way through and set back on his pasterns. There wasn't much difference in the next two.

1, McDonald Farms Le Royalist, J. M. McDonald; 2, Ger-Gar Magistrate's Mike, Garold L. Kepple & Sam J. Getz & Ralph A. Burnham, Macomb, Ill.; 3, McDonald Farms Le Reliance, Brays Island Plantation, Inc., Yemassee, S. C.; 4, Curtiss Candy Star Curtiss, Curtiss Candy Company; 5, Curtiss Candy Champion Curtiss, Curtiss Candy Company; 6, Highland Place Voyager, Joseph Golinvaux, Waterloo, Iowa; 7, Lakewood Pioneer Lad, Lakewood Farm, Malcolm J. Boyle, Trustee.

Bull, 18 Months & Under 2 Years
(5 in Class)

This was a small class of Guernsey senior yearlings. The number one bull at the top of the class was very smooth, with a nice set of legs, deep down through the heart and a nice topline. The number two and three bulls were a question mark. There wasn't much between them, but I placed the number two bull over number three because he was a little deeper down through the heart and a little finer in his shoulder, carrying a little more style and a little better in the tail setting. I placed the third bull over the fourth as the fourth bull was just hardly good enough to go up any further. The fifth bull was short in his neck, quite a smooth little bull, but small and thick in his neck, and just good enough for that place.

1, McDonald Farms Emory's Philip, J. M. McDonald, Gordon C. Begent & E. J. Barrett; 2, Curtiss Candy Marie's Curtiss, Curtiss Candy Company; 3, Ideal's Susie's J. T., William H. & Bonnie Bates, Carthage, Mo.; 4, McDonald Farms Ideal Priam, J. M. McDonald & Gordon C. Begent; 5, Burton Lane's Supreme Richard, Clarence Harper & Sons, Muscatine, Iowa.

Bull, 2 Years and Under 3
(9 in Class)

A great class of two-year-old bulls. It was a hard job to know just what to do, then I got them to walking in good shape, and after that I got them into place in my mind. I placed the deep, heavy bull in first place. He had nice depth and deep cut in every way. The second bull was a typy bull, but didn't carry out as good at the tail and was not so good in his flank. The third bull was another very smooth bull, but not so nice in

James B. Robertson, representing The American Guernsey Cattle Club, is presenting the Club trophy to the exhibitor of the best two-year-old, J. M. McDonald, Cortland, N. Y. This was won by McDonald Farms Le Olga.

J. M. McDonald (right) was awarded the new trophy given by the New York State Guernsey Breeders' Co-Op., Inc., known as the Bill Jones Trophy, for the three best females, with Wm. B. Jones (left) and John Sims (center.)

Jacob Tanis, Augusta, N. J. (right) is presenting the Douglaston Manor Farm Trophy for the best A. R. cow, Afton's Golden Marie, to Delbert Kingston, manager of Curtiss Candy Company Farms.

his hind legs as you could wish, but was quite a good bull. The fourth bull was a nice little bull, but showed a weakness in the loin and was not showing as much type as the others in front. The fifth bull was a great big open bull, a little weak in the loin and a little heavy over his shoulder. A great dairy bull. The sixth bull was a big upstanding bull, but not the kind of a bull that I like. He was heavy in his head, rough and just not the type I want to see in a good dairy Guernsey bull.

1, Curtiss Candy Fabron, Curtiss Candy Company; 2, Curtiss Candy Navigator, John D. Worthington & Sons; 3, Grayce Farms G. Prim, Robert Y. Moffat, Dalton, Pa.; 4, McDonald Farms Steadfast Paul, Everett R. Beaty & Sons; 5, Hominy Hill Independence, Henry W. & Gilbert E. Swenson, Chisago City, Minn.; 6, Coldspring's Noble's Duke, Pinehurst Farms, Inc., Rockford, Ill. & Joe P. Muller, Omaha, Neb.; 7, Seco Monitor's Prince, Seco Company, Inc., Arcadia, Mo.; 8, Curtiss Candy Lucky Royal, Curtiss Candy Company; 9, Elmwood Senator, Arnold M. Pancratz, & Leo H. & Joseph Fitzpatrick, Dubuque, Iowa.

Bull, 3 Years and Over
(7 in Class)

This was a nice class of aged bulls, not as good as the two-year-olds, but a fine bunch of bulls in the first five places. I put number one bull at the top, for he showed dairy character, smoothness and was good down through his heart and through his flank. The best one by a long ways down through his heart, his flank and his topline. The second bull was not as good in his shoulders; the shoulders just didn't blend in as good as the shoulders in number one. Outside of that he was quite a decent bull. The number three bull was a little heavy in the shoulders, not as nice in the tail, but a real dairy bull. The number four bull was a good bull, but not as good in the flank and didn't carry out in the tail setting as the ones in front of him. He was a little high in the tail and a little short in his back. The fifth bull in line was a young one, not walking good, but a good bull. He was stiff in the front legs and I couldn't put him up any further for the day. The sixth bull was quite a thick bull, heavy in front and too thick in the thighs; not just what I like to see in a Guernsey bull. The one in last place was another big dairy bull, but he was bad behind the shoulders and I could not put him up any further.

1, Lyrene May's Prince, Robert Y. Moffat; 2, Welcome In McKnight, W. W. McKitrick & Son & L. W. Bower & Sons, Glenmont, Ohio; 3, Plegrovsant M. Duncan, Arnold Klaustermeier & Sons, Lester Prairie, Minn.; 4, Curtiss Candy Fascinator, Curtiss Candy Company & Charles E. Vanderheyden, Stockton, Ill.; 5, McDonald Farms High Oris, James D. Berry, Jr., Oil City, Pa., & J. M. McDonald; 6, Curtiss Candy Loyal Curtiss, Curtiss Candy Company & Walter Rankin, Lincoln, Ill.; 7, McDonald Farms High Neptune, J. M. McDonald.

Heifer Calf, 4 Months and Under 12
(21 in Class)

This was a nice class of heifers. The heifer in first place was outstanding. She was a nice, deep heifer, with a nice topline, and deep, open ribs. The heifer in second place had the same kind of lines, but was not as good behind the shoulders as the first one, but carried as nice out at the tail setting. The number three heifer was quite a nice heifer, too, just a little big. I didn't like her head and didn't like her just as well behind the shoulders, but she was a fine deep heifer. The heifer in fourth place was a little heifer, young, but quite a nice heifer, although not big enough and strong enough to go over the other three. The fifth heifer was the heifer in the class that I thought should be up further, but she was just a little too round and too heavy in the shoulders and tail setting. The number six heifer was quite a nice one, and seventh, eighth, ninth and 10th were all about in the same line. A nice bunch of heifers the whole way down to 14th place.

R. F. Loree is presenting the Afton Farm Perpetual Cup to Mable Potter, Cambridge, Md., owner of the grand champion of the junior division, Driftwood's Royal Robin.

R. F. Loree presenting a trophy to the judge of the National Guernsey Show, John Lindsay, Colts Neck, N. J.

1, Rosebud Farm C. Janice, Alvin W. Hitz & Son; 2, Welcome In Favor Gem, W. W. McKitrick & Son; 3, McDonald Farms Le Rosalind, J. M. McDonald; 4, Quinton Maxim's Susie, Roy C. Patrick, Salem, N. J.; 5, Curtiss Candy Lucky Honey, Curtiss Candy Company; 6, Curtiss Candy Proud Joanie, Curtiss Candy Company; 7, Valleyland Monogirl, Olaf J. Kjome & Sons, Spring Grove, Minn.; 8, Normandy Hopeful, Larry Tate, New Augusta, Ind.; 9, McDonald Farms Le Repose, J. M. McDonald; 10, Hi-Hopes F. Bessie, James Domaszek, Amherst Junction, Wis.

Heifer, 1 Year and Under 18 Months

(Not in Milk)

(22 in Class)

I put number one heifer at the top of the class for she was an even-balanced heifer. The second heifer came up near her in type, was nice and deep in the ribs, but was not as good in the hind legs as the number one heifer. The number three heifer was a great individual, nice size and well up in the air, but not just as good in her hind legs, as they were a little coarse. The number four heifer was smooth and deep, but a little heavy in the shoulders. The fifth heifer was a nice one, too, but not as good in the hind legs. The sixth heifer was another nice heifer, but she was just hardly as good as the fifth one.

1, McDonald Farms Fore Rana, J. M. McDonald; 2, Curtiss Candy Proud Dot, Curtiss Candy Company; 3, Brays Island Majesty's Mira, Brays Island Plantation, Inc.; 4, Ka Wa Lime Light's Buttercup, Sally & Wayne Brewer, Union City, Ind.; 5, McDonald Farms Le Roseleaf, J. M. McDonald; 6, Gray Haven Lad's Patty, Robert Hansen, Bellevue, Ohio; 7, Vermilion Pride's Jean, Marilyn J. Jenner, Ridgefarm, Ill.; 8, McKerrow's Heiress Marcia, Florence McKerrow, Pewaukee, Wis.; 9, McDonald Farms Le Rosamond, J. M. McDonald; 10, Rosebud S. Lynn, Alvin W. Hitz & Son.

Heifer, 18 Months and Under 2 Years

(Not in Milk)

(25 in Class)

This was a great class of senior yearlings. I put the fine, smooth heifer at the top of the class. She was a great heifer the whole way through, carrying a very nice udder. The second heifer had the same kind of an udder, was a deep heifer, but a little thicker than the first one. The third heifer broke a little behind the shoulders when she was standing. The fourth heifer was nice, but a little up in the air and not so good in her hind legs. The fifth heifer was smooth, and quite a decent heifer, but not just as nice in front as the four ahead of her. The sixth heifer was a great heifer, too, nice and deep, but just a little short in her topline.

1, Ger Gar Magistrate's Graceful, Garold L. Kepple & Sam J. Getz; 2, Curtiss Candy Proud Babette, Curtiss Candy Company; 3, McDonald Farms Le Prudence, J. M. McDonald; 4, McDonald Farms Pre Phyllis, J. M. McDonald; 5, Curtiss Candy Fanciful, Curtiss Candy Company; 6, Leeholme Promoter's Gaudy, George R. Debnam, Upperco, Md.; 7, Seco G. I. Sadie, Seco Company, Inc.; 8, McDonald Farms Le Patience, J. M. McDonald; 9, Curtiss Candy Proud Joan, Curtiss Candy Company; 10, R. Lane Violet, Roberts Dairy Company, Elkhorn, Neb.

Cow, 2 Years and Under 3

(25 in Class)

This was an awful nice class of two-year-olds. Any of the first 10 would have taken top in a two-year-old class at any show. It was just a real show, the nicest two-year-old class I have seen for a long time. The first prize was an outstanding cow in every way. She had a capacious udder, teats setting perfect and was a real two-year-old cow. The second cow was a nice cow, but her teats were just a little wide and there was quite a lot of swelling in her udder. Just freshened a week ago, but another good two-year-old. The cow in third place was another outstanding two-year-old, but not good enough to go over the other two. Fourth cow was a nice cow, not just as well tied up in the udder but had a nice level sole and she was quite a nice big dairy cow. Fifth cow had a good udder with the exception of her hind teats; they didn't set right. The sixth, seventh and eighth cows didn't show too much difference between them. It was down to the 11th cow before they began maybe to break a little in the udder. Right down the line, through the 13th, 14th, 15th and 16th places there were a lot of nice two-year-olds in the class.

1, McDonald Farms Le Olga, J. M. McDonald; 2, Brays Island Majesty's Maid, Brays Island Plantation, Inc.; 3, McDonald Farms Pre Psyche, J. M. McDonald; 4, Curtiss Candy Proud Rheba, Curtiss Candy Company; 5, Curtiss Candy Pigeon, Curtiss Candy Company; 6, Seco Im-Print Carol, Seco Company, Inc.; 7, McDonald Farms Le Pretty Lady, J. M. McDonald; 8, Curtiss Candy Proud Jane, Curtiss Candy Company; 9, Curtiss Candy Proud Jewel, Curtiss Candy Company; 10, Curtiss Candy Proud Lady, Curtiss Candy Company.

Cow, 3 Years and Under 4

(16 in Class)

A good class of Guernsey three-year-old cows. The cow at the top was an extraordinary cow in every way, nicely balanced, and a hard nut to crack. The cow in second place was another great cow, nice body, but her udder didn't come up behind as nice as the one in front of her, but she was a fine deep cow just the same. The cow in third place had a nice type udder, just a wee thick in the teats, and not just what you would like behind. In fact, in this class there was only one cow that had a nice udder and behind. The one in sixth place was stale, but had the makings of a great cow some day. From there down there wasn't much difference in the next four or five cows.

1, Hagan Farms Merry Song, Lakewood Farm, Malcolm J. Boyle, Trustee; 2, Cesor King's Helene, Brays Island Plantation, Inc.; 3, Rosebud Farm Dawn, Alvin W. Hitz & Son; 4, Curtiss Candy Proud Andante, Curtiss Candy Company; 5, McDonald Farms Ideal Nova, J. M. McDonald; 6, McDonald Farms Pre Ocula, J. M. McDonald; 7, Forward Royal's Tulsa, Daniel B. Jordan, Mt. Gilead, Ohio; 8, South Wind Beauty, Lakewood Farm, Malcolm J. Boyle, Trustee; 9, Driftwood's Royal Robin, Mable Potter, Cambridge, Md.; 10, Plegrovsant Bernice, Gilbert A. Melchert, Waconia, Minn.

Cow, 4 Years and Under 5

(12 in Class)

A nice class of four-year-olds and a fine cow at the top. She was outstanding in udder; her fore udder was just almost perfect, what I like to see going right up the belly, and is the kind that lasts for a long time. They can come year out and year in and is the kind that stays on the tanbark.

Now, there wasn't much difference between the second and third cows, but they were just a little short of their udder, just too short in the fore udder for me. I like to see the udder go more up the belly and just a little longer and they were cut a little short. The fourth cow was quite nice, but was a little close quartered in her hind teats. They were a little too close together. The fifth cow was a big, nice cow, but just a little coarse, and the next two were great big upstanding cows, great big useful cows, but not just carrying the right type in udder.

1, McDonald Farms B. B. Nidelia, J. M. McDonald; 2, Ken-Edin Golden Florence, Missouri Improvement Co., Bismarck, Mo.; 3, Lookout Valley Levity Lucille, Curtiss Candy Company; 4, Eagle Valley H. Rose, W. W. McKittrick & Son; 5, Oakdale Margarete, Dorlie Good, Ogden, Iowa; 6, Curtiss Candy Levity Starlight, Curtiss Candy Company; 7, McDonald Farms S. Music, J. M. McDonald; 8, Bayville Maxprint Rosebud, Brays Island Plantation, Inc.; 9, Brays Island Verona, Brays Island Plantation, Inc.; 10, Arrus Morning Clo, Charles B. Bolton, Lyndhurst, Ohio.

Cow, 5 Years and Over
(16 in Class)

This was a great class of aged cows, one of the best seen at the National in years—a nice bunch of cattle. You could go right down the line to 10th place and find good udders. I placed the number one cow over number two because she was a little better tied up in the udder, carried up better behind, and was better on her feet and legs; just a fine even-balanced cow. The second cow was nice when she was coming to you, but when she was going away she showed a little weak in the hind udder and a little back on her pasterns. The third cow was a nice young cow, and quite a great cow, but not any better tied up in the udder than the two ahead of her with the exception that she was younger. When she comes to their age she will be about the same in a class of cows. The fourth cow was a nice, evenly-balanced cow. The fifth cow was not showing fresh and had been milking for a long time. She was the stamp of a cow that will come back and do something some other time because she carried a real nice level sole of udder. The sixth cow was walking a little stiff in front, was quite a nice cow, but cut a little short in fore udder. There was little difference in the next two cows, as both were very evenly matched. The ninth cow was quite a nice cow and had a nice level udder, just a little split between the front teat and back teat.

1, Afton's Golden Marie, Curtiss Candy Company; 2, Adohr Eldor Pearlette, Curtiss Candy Company; 3, McDonald Farms D. Monogirl, J. M. McDonald; 4, Cesor Martha, Brays Island Plantation, Inc.; 5, Hidden Valley Fancy, J. M. McDonald; 6, Curtiss Candy Humming Bird, Curtiss Candy Company; 7, Welcome In Warrior's Senora, W. W. McKitrick & Son; 8, Golden Grange R. Meadow, Everett R. Beaty & Sons; 9, McDonald Farms Pre Myrtle, J. M. McDonald; 10, McDonald Farms Pre Lynn, J. M. McDonald.

Cow in Milk,
Any Age, Judged on Udder Alone
(28 in Class)

A great class of uddered cows, in fact, one of the best I have ever seen at the National. Last year, they were quite a nice bunch of cows, but they go further down the line this year. There were a great lot of good cows way down to 16, 17 and 20. I placed the three-year-old cow first on account of attachment of her udder and placement of teats. She was just about as nearly perfect as you could get. An udder right up the belly and right up behind. Very nice. The two-year-old was chasing her hard. She was a nice two-year-old, but her teats were not just as well spread as the three-year-old, so I placed her in second. The third cow was the first prize aged cow, a fine cow, but just bulging a little in the udder. I couldn't put her up on udder any further. The fourth cow was another aged cow with a nice fore udder, but wasn't well enough tied up behind. The fifth cow was a good cow in every way, but the udder hardly went up the belly as far as you would want it.

A. C. "Whitey" Thompson, Hickory Creek Farms, McHenry, Ill., winner of the Klussendorf Trophy.

1, Hagan Farms Merry Song, Lakewood Farm, Malcolm J. Boyle, Trustee; 2, McDonald Farms Le Olga, J. M. McDonald; 3, Afton's Golden Marie, Curtiss Candy Company; 4, Adohr Eldor Pearlette, Curtiss Candy Company; 5, McDonald Farms D. Monogirl, J. M. McDonald; 6, McDonald Farms B. B. Nidelia, J. M. McDonald; 7, Hidden Valley Fancy, J. M. McDonald; 8, Brays Island Majesty's Maid, Brays Island Plantation, Inc.; 9, Curtiss Candy Humming Bird, Curtiss Candy Company; 10, Cesor Martha, Brays Island Plantation, Inc.

Three Best Females
Bred and Owned By Exhibitor
(7 in Class)

1, J. M. McDonald, showing McDonald Farms Le Olga, Hidden Valley Fancy and McDonald Farms D. Monogirl; 2, Curtiss Candy Company, showing Curtiss Candy Pigeon, Curtiss Candy Proud Rheba and Curtiss Candy Humming Bird; 3, Brays Island Plantation, Inc., showing Brays Island Majesty's Maid, Brays Island Verona and Brays Island Majesty's Mira; 4, W. W. McKittrick & Son, showing Welcome In Warrior's Senora, Welcome In Valor Senora and Welcome In King's Anna; 5, Alvin W. Hitz & Son, showing Boulder Bridge L. Alicia, Rosebud Farm Keepsake and Rosebud Farm Janette; 6, Garold L. Kepple and Sam J. Getz, showing Ger Gar Magistrate's Graceful, Ger-Gar Magistrate's Fanny and Ger-Gar Magistrate's Mildred; 7, Gilbert A. Melchert, showing Plegrovsant Bernice, Plegrovsant Alice and Plegrovsant Betty.

Dairy Herd
(5 in Class)

1, Curtiss Candy Company, showing Curtiss Candy Humming Bird, Lookout Valley Levity Lucille, Afton's Golden Marie and Adohr Eldor Pearlette; 2, J. M. McDonald, showing McDonald Farms Le Olga, Hidden Valley Fancy, McDonald Farms D. Monogirl and McDonald Farms B. B. Nidelia; 3, Brays Island Plantation, Inc., showing Cesor Martha, Cesor King's Helene, Brays Island Verona and Brays Island Majesty's Maid; 4, W. W. McKitrick & Son, showing Welcome In King's Anna, Eagle Valley H. Rose, Welcome In Valor Senora and Welcome In Warrior's Senora; 5, Alvin W. Hitz & Son, showing Boulder Bridge L. Alicia, Rosebud Farm Dawn, Rosebud Farm Janette and Rosebud Farm Keepsake.

Junior Get of Sire
(4 in Class)

1, J. M. McDonald on get of McDonald Farms S Leader, showing McDonald Farms Le Royalist, McDonald Farms Le Prudence, McDonald Farms Le Patience and McDonald Farms Le Roseleaf; 2, Curtiss Candy Company on get of Curtiss Candy Noble Curtiss, showing Curtiss Candy Proud Joan, Curtiss Candy Proud Babette, Curtiss Candy Proud Dot and Curtiss Candy Marie's Curtiss; 3, Garold L. Kepple and Sam J. Getz on get of Curtiss Candy Magistrate, showing Ger-Gar Magistrate's Mike, Ger Gar Magistrate's Graceful, Ger-Gar Magistrate's Fanny and Ger-Gar Magistrate's Mildred; 4, Brays Island Plantation, Inc., on get of Quail Roost No Max Majesty, showing Brays Island Majesty's Dolly, Brays Island Majesty's Hope, Brays Island Majesty's Mira and Brays Island Majesty's Janice.

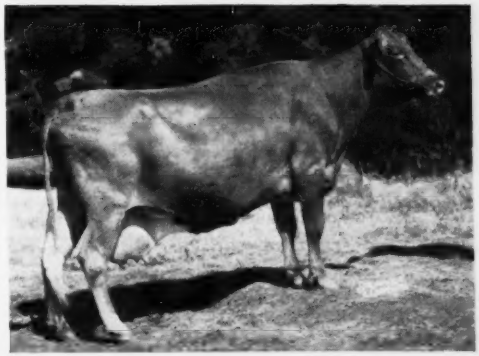

Stringtown Tarinca's Taressa, owned by Harry Reese, Prescott, Iowa. "Taressa" and her two daughters were a real feature in the Guernsey booth at the National.

SENIOR GET OF SIRE
(7 in Class)

1, Curtiss Candy Company on get of Curtiss Candy Levity Heir, showing Curtiss Candy Pigeon, Curtiss Candy Humming Bird, Curtiss Candy Fabron and Curtiss Candy Navigator; 2, J. M. McDonald on get of McDonald Farms Prediction, showing McDonald Farms Pre Myrtle, Hidden Valley Fancy, McDonald Farms Pre Jedetta and McDonald Farms Pre Lynn; 3, J. M. McDonald on get of McDonald Farms S Leader, showing McDonald Farms Le Olga, McDonald Farms Le Pretty Lady, McDonald Farms Le Royalist and McDonald Farms Le Prudence; 4, Brays Island Plantation, Inc., on get of Quail Roost No Max Majesty, showing Brays Island Majesty's Janice, Brays Island Majesty's Maid, Brays Island Majesty's Mira and Brays Island Majesty's Hope; 5, Curtiss Candy Company on get of Curtiss Candy Noble Curtiss, showing Curtiss Candy Proud Rheba, Curtiss Candy Proud Andante, Curtiss Candy Proud Jane and Curtiss Candy Proud Jewel; 6, Gilbert A. Melchert on get of Curtiss Candy Merry Lad, showing Plegrovsant M. Duncan, Plegrovsant Bernice, Plegrovsant Alice and Plegrovsant Betty; 7, Lakewood Farm, Malcolm J. Boyle, Trustee, on get of McDonald Farms P. Monarch, showing South Wind Beauty, St. Albans Monarch's GV Lilian, St. Albans Monarch G. Letita and St. Albans Monarch G. G. Grace.

PRODUCTION GET OF SIRE
(1 in Class)

1, J. M. McDonald on get of McDonald Farms Prediction, showing McDonald Farms Pre Lynn, McDonald Farms Pre-Jedetta, Hidden Valley Fancy and McDonald Farms Pre Myrtle.

PRODUCE OF DAM
(10 in Class)

1, Brays Island Plantation, Inc., on produce of Cesor Helene, showing Cesor King's Helene and Cesor Martha; 2, John D. Worthington & Sons on produce of Oak Island's Rosy, showing Curtiss Candy Navigator and Curtiss Candy Tommy Curtiss; 3, J. M. McDonald on produce of McDonald Farms Flame, showing Hidden Valley Fancy and McDonald Farms Le Pretoria; 4, J. M. McDonald on produce of McDonald Farms Fleda, showing McDonald Farms Pre Jedetta and McDonald Farms Le Prudence; 5, Curtiss Candy Company on produce of St. James Duke's Bright Girl, showing Curtiss Candy Levity Starlight and Curtiss Candy Proud Lady; 6, Curtiss Candy Company on produce of Calculator's Marigold, showing Curtiss Candy Humming Bird and Curtiss Candy Pewee; 7, W. W. McKitrick & Son on produce of Welcome In Chum's Senora, showing Welcome In Valor Senora and Welcome In Warrior's Senora; 8, Everett R. Beaty on produce of Princess' Meadow of Manitou, showing Golden Grange R. Meadow and Golden Grange Ideal Meadow; 9, Alvin W. Hitz & Son on produce of Rosebud Farm Colleen, showing Rosebud Farm Dawn and Rosebud Farm Catherine; 10, Kay Harrington, Republic, Mo., on produce of Seco Queen Mab, showing Sunnyacre's Princess Mable and Sunnyacre's Bubble.

STATE HERD

1, Illinois; 2, Ohio; 3, Minnesota; 4, Iowa; 5, Missouri.

PREMIER EXHIBITOR

J. M. McDonald.

PREMIER BREEDER

J. M. McDonald.

Ringside Chatter

A snack at the ringside during the long morning session was served by the Iowa G. B. A. Coffee, GOLDEN GUERNSEY milk, and doughnuts, were served each mid-morning on the days of judging. The committee responsible for this fine gesture consisted of Mrs. William Hitz, chairman; Mrs. Robert Lage; Mrs. Merle Ritchie, and Mrs. Neal Fike. Homer Fike assisted in keeping the supply going.

Last year Mr. & Mrs. Garold Kepple, Tremont, Ill., took four young calves to the National, and placed in the money in several of the groups. This year they showed a senior yearling heifer, Ger Gar Magistrate's Graceful, owned jointly by the Kepples and Sam Getz. She won her class, and went on to be junior champion female. The Kepples farm a rented place, and have a herd of some 18 milking cows.

Charles L. Hill continued his record of having never missed a National Dairy Show. Charlie is 83 years old, and knows the history of the National from the beginning through 1952.

Joseph Golinvaux, Waterloo, Iowa, who has missed only twice in 35 years in not showing at the Dairy Cattle Congress, was on hand this year with an entry, and he proudly paraded his young yearling bull to sixth place.

John Lindsay, as judge of the show, was being observed by many experienced judges, including Charles L. Hill, who was in the ring as judge, or assistant judge, many times, with his first official visit in 1916. Dean H. H. Kildee, who judged more Guernsey shows than any other single person, started his judging in 1920, being assisted that year by James B. Robertson, and in 1922, Mr. Robertson judged with W. W. Yapp. Les V. Wilson assisted Robert Scoville in 1923, and judged the show in 1951. John S. Clark, who holds the record of judging the most National shows next to Dean Kildee, started in 1927. J. B. Fitch judged in 1935, and George M. Newlin assisted Guy Harmon in 1940, and was judge in 1941. M. G. Seath judged in 1949.

At the banquet, J. M. McDonald made a very popular speech. He said: "Stand up to be seen; speak up to be heard; sit down to be appreciated."

Pee Dee Farm Meeting

BY J. MCK. JETER

DR. FRANK L. MARTIN, Mullins, S. C., was host to the counties of Chesterfield, Marlboro, Marion and Dillon as part of the South Carolina Guernsey Cattle Club program. Farmers and dairymen, numbering approximately 100, from these counties and a few neighbors from North Carolina were present. Assisting Dr. Martin with the program was C. B. Bolton, district representative of the Purina Mills. The meeting began in the late afternoon with the cordial welcome of Dr. Martin and the introduction of Mr. Bolton.

County Agent J. C. King gave a talk on pasture development for the area. Seed, fertilizer, proper land use and observation from experience in the area were discussed in an excellent manner. J. McK. Jeter, Guernsey fieldman, discussed type and used as a model the Excellent 1951 cow, Pee Dee Farms Clarice. This nice three-year-old was bred by Dr. Martin in a section of South Carolina considered as the tobacco belt, and taped 1197 pounds at the time of the field day. She has milked up to 70 pounds per day and is making another creditable record. After discussing the excellent cow, a Very Good was led before the group for comparison. Mack H. Alman, GOLDEN GUERNSEY representative for the State, discussed activities of the South Carolina Guernsey Cattle Club and GOLDEN GUERNSEY.

Mr. Bolton was a very interesting part of the program. A production chart was shown on each cow in the herd and Mr. Bolton used this material in an effective manner while discussing feeding and herd management.

After a delicious "Chicken Bog" for supper, the group again assembled to see "Man Made Miracles." The entire meeting was enjoyable. Dr. Martin and Mr. Bolton had snappy plans made and all dairymen enjoyed the time together. The farm manager, "Pete" Campbell, and his son "Kenwood" had the farm and barns in fine condition.

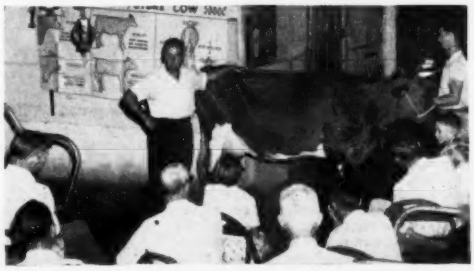

J. McK. Jeter discussing type at the Pee Dee Farm meeting, using the Excellent, 1951, cow, Pee Dee Farms Clarice.

Fairs . . .

Western Idaho State Fair

By A. W. Telfer

The Western Idaho State Fair stepped right out of the ranks this season to present one of the top Guernsey shows of the western states in Boise on August 26. Almost doubling last year's show of 70 head, this one had 140 excellent quality exhibits, with 23 in the junior division. All the more interesting is the fact that every entry was an Idaho-owned Guernsey. All dairy breeds totaled 560 head, and were judged by Harold P. Ewalt of Oregon State College, Corvallis. The judge remarked at the end of the three-year-old cow class, "This is as good a show as I have seen in many a day!"

Presiding over the Guernsey activities of the fair was attractive Miss Barbara Pritzl of New Plymouth, daughter of Mr. and Mrs. Charles Pritzl. Breeders' rosettes were presented by Arthur W. Telfer, national field representative of The American Guernsey Cattle Club.

Senior and grand champion bull was bred by Joe Pritzl of Payette, Westlynn Norlad, the first place two-year-old bull, a son of Westlynn Kilroy and out of Westlynn Norline, she a daughter of Marymoor Normine that classified Excellent four times, '47, '48, '49 and '50. Old "Normine" is considered the founding matriarch of one of the outstanding intermountain cow families. "Norlad" was also sire of the first place junior get, and two of his daughters were well up in the class of 17 junior heifer calves, Westlynn Clarise topping it, followed by Westlynn Gay in third place. There was plenty of quality in this group, with the judge admitting that any of the first 10 could be a top. In between these family members was another good calf, Prince's Zona of Ottendale, exhibited by John Otten of New Plymouth. Westlynn Nevity, a daughter of Westlynn Norline and a maternal sister to "Norlad," was second place four-year-old, and to further top the family placings, Westlynn Nevin, Nevity's son, was the first place senior bull calf and junior champion bull.

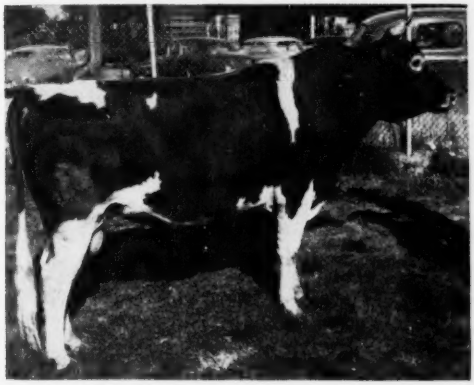

Weslynn Norlad senior and grand champion bull at the Western Idaho State Fair, owned by Joe Pritzl, Payette, Idaho.

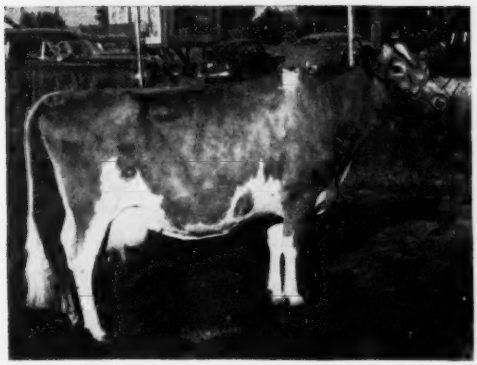

Fern Lane Cleobelle, senior and grand champion female at the Western Idaho State Fair, owned by Carl A. and Willard Harder, Buhl, Idaho.

The Normine family is a great one, and the influence of this old dam is evident in practically all of her offspring which are becoming quite numerous in the Joe Pritzl herd. In a three-year-old cow class, with 16 head competing, Westlynn Norene, a daughter of old "Normine," was first.

Lilee's Farm Nona's Irish Lad, exhibited by Lee Chipman of Boise, was first in a good but small class of aged bulls that was considered by the exhibitors present as the best bull class ever shown at Boise. He was named reserve champion bull.

A good senior yearling heifer, Pat's Darlene of Wesslawn, shown by John W. Fosnot of Caldwell, topped her class of 17 outstanding entries and was also shown to junior champion of the show. The first three here were bred by exhibitor. Real competition was evident in the senior heifer class of 22, led by Charles Pritzl's Prestdale T. Vampire, a daughter of his Excellent, 1951, GP, 1948, Valentine M. of Prestdale. Any state could have been proud of the aged cow class, as nine

outstanding matrons were exhibited, the first two having already classified Excellent. They were Robert S. Davis' Chuckluck Dream Girl, VG, 1950, Excellent, 1952, a daughter of Avalawn Louis, and Leon and Ethel Fairbanks' Bonnibell Queen Sally, D, 1949, Excellent, 1951, 1952, a daughter of Bonnibell Mary's King.

First among the good ones in the four-year-olds was Fern Lane Cleobelle, bred by Howard Harder of Buhl, and owned by Carl A. and Willard Harder, fresh just a month, and classified Excellent, 1952. She was senior and grand champion female of the show, a really outstanding champion. Wilbur Boehlke presented the beautiful Ada County perpetual trophy for the first place in this class, and the Harders will be the first whose name will appear on the ebony base of this trophy.

In one of the best two-year-old classes ever exhibited at the fair, 10 competed, with Charles Pritzl exhibiting the first place entry, Prestdale Phyl's Anita. She was a milky well-balanced individual, good enough to be named reserve champion female of the show.

Canyon County gave a silver trophy for the first dairy herd, which was won by Charles Pritzl. After three winnings, the breeder owns the trophy. Also going back to Prestdale Farms was a silver Guernsey jug won by the Pritzl entry for three best females bred by exhibitor, presented by the state association. In the county herds, Payette placed first.

Thirteen-year-old Patricia's Ladie was Guernsey Dairy Queen. With her six-year-old record missing, she had a total lifetime production of 112,551 lbs. of milk and 4,757 lbs. of butterfat. She is owned by Kenneth Daniel of Gooding, and in July, C. B. Finley classified her Excellent. She was VG 1948.

There can be no question of the merit of a fair rating official Guernsey show recognition when the quality of cattle presented is equal to those judged at the Western Idaho State Fair. Certainly this was one of the "hot" shows of the breed this year.

Following is a list of awards:

SENIOR AND GRAND CHAMPION BULL

Weslynn Norlad, Joe Pritzl, Payette.

RESERVE CHAMPION BULL

Lilee's Farm Nona's Irish Lad, Lee Chipman, Boise.

JUNIOR CHAMPION BULL

Westlynn Nevin, Joe Pritzl.

SENIOR AND GRAND CHAMPION FEMALE

Fern Lane Cleobelle, Carl A. and Willard Harder, Buhl.

RESERVE CHAMPION FEMALE

Prestdale Phyl's Anita, Charles J. Pritzl, New Plymouth.

JUNIOR CHAMPION FEMALE

Pat's Darlene of Wesslawn, John W. Fosnot, Caldwell.

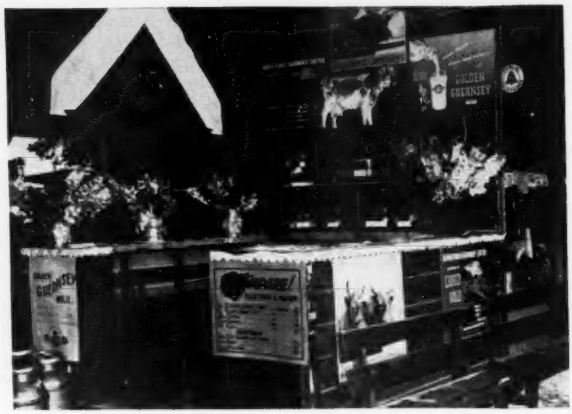

Guernsey booth at the Western Idaho State Fair.

BULL CALF, UNDER 6 MONTHS

1, Entry, Charles J. Pritzl; 2, Entry, J. M. Baker & Son, Boise; 3, King of Orcutt Farms, Charles Orcutt & Sons, Nampa; 4, Entry, W. L. Hendrix and Boyd Hensen, Boise; 5, Entry, Domingo Asumendi & Sons, Nampa.

BULL CALF, 6 MONTHS AND UNDER 12

1, Westlynn Nevin, Joe Pritzl; 2, Sun Ida Rileys Outlen, John Otten, New Plymouth; 3, Ubilla Nobleman, Domingo Asumendi & Sons; 4, Leslyn's Pride, Lester and Ethelyn McComb, New Plymouth; 5, Ashmere Astec, Marian H. Golden, Boise.

BULL, 1 YEAR AND UNDER 18 MONTHS

1, Rhodenbaugh's Amaryllis' Vick, Ernest C., John D., and Max P. Romey, Caldwell; 2, Aldahome Fashion's Louis, Allen L. Reeb, Meridian; 3, Ottendale's Perfection, John Otten.

BULL, 2 YEARS AND UNDER 3

1, Westlynn Norlad, Joe Pritzl; 2, Ottendale's Pansy's Prince, John Otten and Lester and Ethelyn McComb; 3, Le Homa Farm's George, J. K. Luce, Nampa; 4, Rhodenbaugh's Phylman, W. W. Rhodenbaugh, Caldwell; 5, Sun Ida's Riley's Andrew, L. L. and R. L. Lincoln, Wilder.

BULL, 3 YEARS AND OVER

1, Lilee's Farm Nona's Irish Lad, Lee Chipman; 2, Anson of Wesslawn, Ernest Rupert, Paul O. Swan and John W. Fosnot, Nampa; 3, Western Glow Melba's Magic, C. A. and Howard Harder, Buhl; 4, Land O'Dreams King's Admiral, Myrtle Orcutt, Nampa.

HEIFER CALF, UNDER 6 MONTHS

1, Westlynn Clarise, Joe Pritzl; 2, Prince's Zona of Ottendale, John Otten; 3, Westlynn Gay, Joe Pritzl; 4, Prestdale T. Victoria, Charles J. Pritzl; 5, Wesslawn C. Marigold, John W. Fosnot.

HEIFER CALF, 6 MONTHS AND UNDER 12

1, Prestdale T. Vampire, Charles J. Pritzl; 2, Deep Creek Anna, Howard Harder; 3, Prestdale T. Rita, Charles J. Pritzl; 4, Westlynn Ida, Joe Pritzl; 5, Idacrest Noble Rosemary, Robert S. Davis, Kuna.

HEIFER, 1 YEAR AND UNDER 18 MONTHS

1, Westlynn Sally, Joe Pritzl; 2, Prestdale Phyl's Amaryllis, Charles J. Pritzl; 3, Wesslawn Allen's Rozena, John W. and Edith E. Fosnot, Caldwell; 4, Entry, Allen L. and W. Allan Reeb, Meridian; 5, Idacrest B. Bonnie, Robert S. Davis.

HEIFER, 18 MONTHS AND UNDER 2 YEARS

1, Pat's Darlene of Wesslawn, John W. Fosnot; 2, Idacrest Regent's Madaline, Robert S. Davis; 3, Westlynn Dolly Dimple, Joe Pritzl; 4, Westlynn Norlass, Joe Pritzl; 5, Sun Ida Riley's Lulabell, Elizabeth E. Baker, Boise.

COW, 2 YEARS AND UNDER 3

1, Prestdale Phyl's Anita, Charles J. Pritzl; 2, Shadylawn Marcia, J. M. Baker & Son; 3, Westlynn Betty, Joe Pritzl; 4, Shadylawn Valentine, J. M. Baker & Son; 5, Idacrest Regent's Alicia, Robert S. Davis.

COW, 3 YEARS AND UNDER 4

1, Westlynn Norene, Joe Pritzl; 2, Cinderella of Shadylawn, J. M. Baker & Son; 3, Idacrest Viking's Anna, Robert S. Davis; 4, Prestdale Phyl's Aster, Charles J. Pritzl; 5, Rhodenbaugh's Blenheim Rose, W. W. Rhodenbaugh, Caldwell.

COW, 4 YEARS AND UNDER 5

1, Fern Lane Cleobelle, Carl A. and Willard Harder; 2, Westlynn Nevity, Joe Pritzl; 3, Ubilla Princess Betty, Domingo Asumendi & Sons; 4, Prestdale Royal's Viola, Charles J. Pritzl; 5, Linda of Valview, J. K. Luce.

COW, 5 YEARS AND OVER

1, Chuckluck Dream Girl, Robert S. Davis; 2, Bonnibell Queen Sally, Leon and Ethel Fairbanks; 3, Goldendale Monarch's Bobette, Robert S. Davis; 4, Rhodenbaugh's Prince's Rosalie, W. W. Rhodenbaugh; 5, Valentine M. of Prestdale, Charles J. Pritzl.

JUNIOR GET OF SIRE

1, Joe Pritzl on get of Westlynn Norlad; 2, Charles J. Pritzl on get of Prestdale Phyl's Troubador; 3, C. A. and Howard Harder on get of Western Glow Melba's Magic; 4, R. L. Lincoln on get of Zephyr of Sun Ida.

SENIOR GET OF SIRE

1, Charles J. Pritzl on get of Claudesta Phylman; 2, R. L. Lincoln on get of Wandamere Allen; 3, J. M. Baker & Son on get of Zenith of Shadylawn; 4, R. L. Lincoln on get of Sun Ida's Riley; 5, R. L. Lincoln on get of Zephyr of Sun Ida.

PRODUCE OF DAM

1, Joe Pritzl; 2, Charles J. Pritzl; 3, W. W. Rhodenbaugh.

BEST UDDERED COW

1, Fern Lane Cleobelle, Carl A. and Willard Harder; 2, Prestdale Phyl's Anita, Charles J. Pritzl; 3, Aldahome Will-Lad's Mae, A. L. Reeb; 4, Entry, Joe Pritzl; 5, Entry, R. L. Davis.

THREE BEST FEMALES

Bred and Owned by Exhibitor

1, Charles J. Pritzl; 2, Joe Pritzl; 3, Robert S. Davis; 4, J. W. Fosnot; 5, J. M. Baker.

DAIRY HERD

1, Charles J. Pritzl; 2, Joe Pritzl; 3, Robert S. Davis; 4, J. M. Baker & Son; 5, Carl A. and Howard Harder.

COUNTY HERD

1, Payette County; 2, Canyon County; 3, Ada County.

Colorado State Fair

By A. W. Telfer

The Colorado State Fair presented a superior show in every respect this year at Pueblo, compared to last year's show. Company came to the show in the form of four out-of-state exhibitors, Kent B. Hayes, Meadow Lodge Farm, Oklahoma City, and Tom Cooper, Ardmore, both from Oklahoma, and Estate of W. G. Ransom, Homewood, and Mrs. Irene Hamler, Osage City, both from Kansas. As a result, 95 head of outstanding Guernseys were exhibited and judged by Wendel Fuhrman of Logan, Utah, former Holstein fieldman, who turned in a very creditable and conscientious job of placing the cattle.

Twenty-six bulls were exhibited in six classes, with the senior bull calf class of six entries being the largest. Tom Cooper's Guernseys stole the spotlight in the bull division, with senior and grand champion ribbons on his first place two-year-old, Cooper's Indowment. The junior champion ribbon was pinned on Cooper's Actor's Hartly, his top senior bull calf. To Mrs. Irene Hamler went reserve champion bull placing on her exhibit, Cooper's Victor's Aleck, bred by Tom Cooper. The other three blues in the bull classes were taken by the Estate of W. G. Ransom.

Both first and second junior heifer calf placings went to Caffey Farms, Pueblo, Colo., on Sunshine Duke's Pal, owned by Burl O. Caffey, and Sunshine Dukes Peggy, owned by Peggy Jean Caffey. Meadow Lodge King's Krixan, exhibited by Kent B. Hayes, topped the senior calves. The Tom Cooper exhibits were in first place in both the junior yearling heifer class and the senior yearling heifer group, the latter, Cooper's Actor's Rose, topping the largest number in her age group—10 head.

In the aged cow class, a real one, the first two had not been classified, but in third place was Meadow Lodge Klow, classified Excellent, 1950, 1952. This indicates the caliber of the cattle shown. Ransom Adele's April, shown by Estate of W. G. Ransom, was first and was also the winner of senior and grand champion honors. The second in class, Cooper's Marlevity, was first in best udder, and also took the reserve champion award for Tom Cooper. Judge Fuhrman remarked on the quality of the udders in the best udder class. Tom Cooper's "Marlevity" was grand champion at this year's Iowa State Fair. The four-year-olds were an exceptionally good class, and especially noticeable were the udders. Meadow Lodge Tricia, a Very Good, 1951, cow, led the quintet in the class. Kent B. Hayes also placed first with the two-year-old, Meadow Lodge Kruheart.

Three of the groups, three best females bred by exhibitor (a class of good ones), breeder's young herd, and breeders' calf herd were all taken by Tom Cooper, as well as senior get of sire on the get of McDonald Farms Industrious. The junior get of sire went to the Kent B. Hayes group by Meadow Lodge King of the Meads. The Estate of W. G. Ransom placed first in produce of dam with Ransom Alma's Adele. This show was unusual in that practically every breeder's rosette was presented at the fair. They were awarded by Arthur W. Telfer, national field representative of The American Guernsey Cattle Club.

Peggy Jean, daughter of Mr. and Mrs. Burl Caffey of Pueblo, had the grand champion cow in the 4-H Club show, Primrose H. B.'s Rancher's Signet, and showed her to fifth place in the good open aged class of eight head. Twenty Guernseys were exhibited in the club classes.

Following is a list of awards:

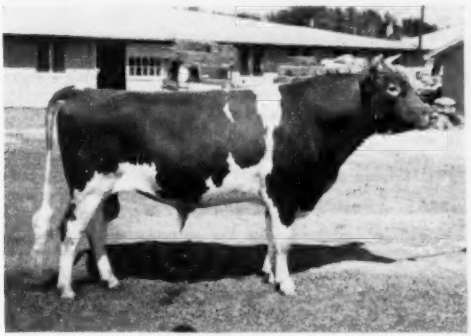

◀ *Cooper's Indowment, senior and grand champion bull at the Colorado State Fair, owned by Tom Cooper, Ardmore, Okla.*

Lower left: Ransom Adele's April, senior and grand champion female at the Colorado State Fair, owned by Est. W. G. Ransom, Homewood, Kan.

Cooper's Actor's Rose, junior champion female at the Colorado State Fair, owned by Tom Cooper, Ardmore, Okla. ▼

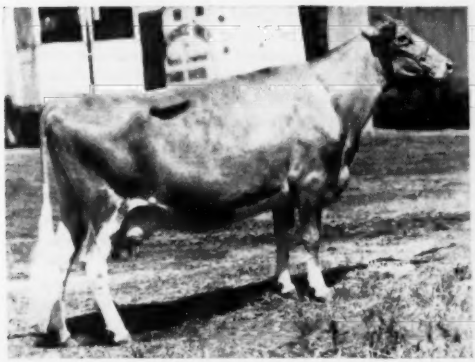

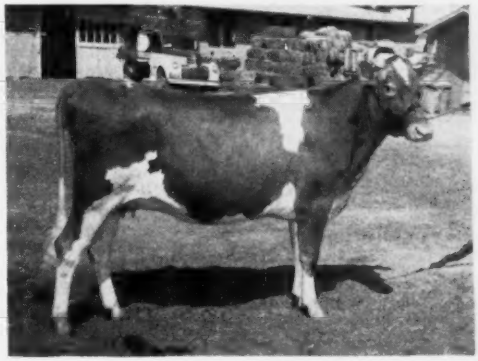

SENIOR AND GRAND CHAMPION BULL
Cooper's Indowment, Tom Cooper, Ardmore, Okla.
RESERVE CHAMPION BULL
Cooper's Victor's Aleck, Mrs. Irene Hamler, Osage City, Kan.
JUNIOR CHAMPION BULL
Cooper's Actor's Hartly, Tom Cooper.
SENIOR AND GRAND CHAMPION FEMALE
Ransom Adele's April, Est. W. G. Ransom, Homewood, Kan.
RESERVE CHAMPION FEMALE
Cooper's Marlevity, Tom Cooper.
JUNIOR CHAMPION FEMALE
Cooper's Actor's Rose, Tom Cooper.
BULL CALF, UNDER 6 MONTHS
1, Entry, Est. W. G. Ransom; 2, Entry, Caffey Guernsey Farm, Pueblo; 3, Guern Haven's Rexie, Tommy A. Connell, La Salle; 4, Wizard's Feva Favorite, William Neal Jackson, Pueblo.
BULL CALF, 6 MONTHS AND UNDER 12
1, Cooper's Actor's Hartly, Tom Cooper; 2, Meadow Lodge King Patrick, Kent B. Hayes, Oklahoma City, Okla.; 3, Ransom Annella's Auditor, Est. W. G. Ransom; 4, Guern Haven's M. Prince, Tommy A. Connell; 5, Entry, Arthur J. Wager and Sons, Rye.
BULL, 1 YEAR AND UNDER 18 MONTHS
1, Ransom Fairellen's Boy, Est. W. G. Ransom; 2, Entry, Kent B. Hayes; 3, Cooper's Herman Mar-Piper, Tom Cooper; 4, Guern Haven's Duplicator, Tommy A. Connell.
BULL, 18 MONTHS AND UNDER 2 YEARS
1, Ransom April's Agent, Est. W. G. Ransom; 2, Cooper's La Actress Mar-Piper, Tom Cooper; 3, Tedon's Prince Mike, Arthur J. Wager and Ted E. Donley, Jr., Pueblo; 4, Colorado Signal, Ronald O. Caffey, Pueblo.
BULL, 2 YEARS AND UNDER 3
1, Cooper's Indowment, Tom Cooper; 2, Meadow Lodge King Loyal, Kent B. Hayes; 3, Interlochs Matt, Herbert Jordan, Pueblo.
BULL, 3 YEARS AND OVER
1, Cooper's Victor's Aleck, Mrs. Irene Hamler; 2, Guern Haven's Boy's Major, Tommy A. Connell; 3, Cooper's Herald, Tom Cooper; 4, Seco Imperial Baron, North Central Colorado Guernsey Cattle Club, Inc., Loveland; 5, Interlochs Alkalia's Laddie, Arthur J. Wager.
HEIFER CALF, UNDER 6 MONTHS
1, Sunshine Duke's Pal, Burl O. Caffey, Pueblo; 2, Sunshine Duke's Peggy, Peggy Jean Caffey, Pueblo; 3, Ransom Lena's Lendella, Est. W. G. Ransom; 4, Entry, Arthur J. Wager and Sons; 5, Entry, Dawson Jordan, Pueblo.
HEIFER CALF, 6 MONTHS AND UNDER 12
1, Meadow Lodge King's Krixan, Kent B. Hayes; 2, Cooper's Damsel Mar-Piper, Tom Cooper; 3, Cooper's Actor's Heiress, Tom Cooper; 4, Meadow Lodge King's Kalmana, Kent B. Hayes; 5, Alice's R. Alma, Arthur J. Wager.
HEIFER, 1 YEAR AND UNDER 18 MONTHS
1, Cooper's FaPiper's Dixie, Tom Cooper; 2, Meadow Lodge King's R. Susie, Kent B. Hayes; 3, Sunshine's Rixie's Debbie, Burl O. Caffey; 4, Ransom Janie's Janella, Est. W. G. Ransom; 5, Sunshine Beauty's View, Peggy Jean Caffey.
HEIFER, 18 MONTHS AND UNDER 2 YEARS
1, Cooper's Actor's Rose, Tom Cooper; 2, Ransom Generous Glorette, Est. W. G. Ransom; 3, Meadow Lodge King's Kalia, Kent B. Hayes; 4, Cooper's Actor's Alethea, Tom Cooper; 5, Meadow Lodge King's Krixette, Kent B. Hayes.
COW, 2 YEARS AND UNDER 3
1, Meadow Lodge Kruheart, Kent B. Hayes; 2, Cooper's Inhabit, Alvin Geurkink, Ardmore, Okla.; 3, Ransom April's Apenia, Est. W. G. Ransom; 4, Fairy's R. Flicker, Arthur J. Wager; 5, Guern Haven's M. Alta, Tommy A. Connell.
COW, 3 YEARS AND UNDER 4
1, Cooper's Majesty Maria, Tom Cooper; 2, Meadow Lodge Kady, Kent B. Hayes; 3, Ransom Adele's Augusta, Est. W. G. Ransom; 4, Meadow Lodge Kanta, Kent B. Hayes; 5, Guern Haven's Lillian, Tommy A. Connell.
COW, 4 YEARS AND UNDER 5
1, Meadow Lodge Tricia, Kent B. Hayes; 2, Cooper's Icon, Tom Cooper; 3, Cooper's Insure, Tom Cooper; 4, Ransom Frankie's Fussy, Est. W. G. Ransom; 5, Interlochs W. C. Kesta, Nestor Jordan, Pueblo.
COW, 5 YEARS AND OVER
1, Ransom Adele's April, Est. W. G. Ransom; 2, Cooper's Marlevity, Tom Cooper; 3, Meadow Lodge Klow, Kent B. Hayes; 4, Meadow Lodge Arsusa, Kent B. Hayes; 5, Primrose H. B's Rancher's Signet, Peggy Jean Caffey.
JUNIOR GET OF SIRE
1, Kent B. Hayes on get of Meadow Lodge King of the Meads; 2, Tom Cooper on get of Cooper's Actor; 3, Est. W. G. Ransom on get of Fidget's Fireman; 4, Caffey Guernsey Farm on get of Colorado Rex's Duke; 5, Arthur J. Wager and Sons on get of Interlochs Rose's Roman.
SENIOR GET OF SIRE
1, Tom Cooper on get of McDonald Farms Industrious; 2, Kent B. Hayes on get of Meadow Lodge Rex's Kingmaker; 3, Est. W. G. Ransom on get of St. James Champion Bobby.
PRODUCE OF DAM
1, Est. W. G. Ransom on produce of Ranson Alma's Adele; 2, Tom Cooper on produce of Cooper's H. Levity; 3, Kent B. Hayes on produce of Meadow Lodge Rex's Susie; 4, Tom Cooper on produce of Cooper's Hartis; 5, Kent B. Hayes on produce of Meadow Lodge Krixie.
BEST UDDERED COW
1, Cooper's Marlevity, Tom Cooper; 2, Ransom Alma's Adele, Est. W. G. Ransom; 3, Meadow Lodge Arsusa, Kent B. Hayes; 4, Cooper's Majesty Maria, Tom Cooper; 5, Meadow Lodge Tricia, Kent B. Hayes.
THREE BEST FEMALES
BRED AND OWNED BY EXHIBITOR
1, Tom Cooper; 2, Kent B. Hayes; 3, Est. W. G. Ransom; 4, Arthur J. Wager and Sons; 5, Tommy A. Connell.
BREEDER'S YOUNG HERD
1, Tom Cooper; 2, Est. W. G. Ransom; 3, Kent B. Hayes; 4, Arthur J. Wager & Sons.
BREEDER'S CALF HERD
1, Tom Cooper; 2, Kent B. Hayes; 3, Caffey Guernsey Farm; 4, Est. W. G. Ransom; 5, Arthur J. Wager and Sons.

Western Washington Fair

BY ELMER J. MEADOWS

ONE of the best quality shows ever to be held at the Western Washington Fair, Puyallup, Wash., was held the week of September 14. A total of 32 exhibitors paraded 106 head before Dr. Fordyce Ely, Ohio State University, Columbus, Ohio. It was a show where many in the ringside commented that there was not a common animal exhibited. Judge Ely worked the classes very thoroughly, and gave direct descriptive reasons for his placings.

Blue ribbons were well divided among the exhibitors, with 4-H members topping two heifer classes and an FFA boy topping another. Janice Malston, Forks, a 4-H girl, owned the first place senior calf and the junior champion female. Janice is an expert showman, having won showmanship the day before in 4-H. Her conduct in the open class was flawless. Danny Doran, Puyallup, a 4-H boy, exhibited the first place junior yearling, Rebekka of Maplevalley, and David McMonigle, Yelm, an FFA boy, won the senior yearling class with Maxvale's C. B. Buttercup. W. G. Reed, Graysmarsh Farm, Sequim, headed the junior calf class with Graysmarsh F. Mitzie. The producing cow classes were outstanding in the opinion of Judge Ely and the large ringside of local breeders and a few from the State of Oregon.

Fircrest Farms, Inc., Bellingham, won the senior and grand championship on their four-year-old cow, Fircrest Ramona 2d, while William J. McMonigle, Yelm, won reserve championship on their aged cow, Maxvale's Fashion's G. Dot. Both champions were in heavy milk flow and showed extreme dairy type with capacious udders.

In the bull division, it was M. C. Fleming, Wandamere Farm, Troutdale, Ore., most of the way. Grand championship was won by the junior champion, Wandamere Pet's Crusader, owned by M. C. Fleming. The senior and reserve championship was placed on Wandamere Peer's Actor, owned by W. H. Brandt, Silverton, Ore. He was, however, bred and shown by Mr. Fleming. Mr. Fleming won the aged bull class with Wandamere Anson's Bond, and the calf and junior yearling classes with Wandamere Phyllis's Developer and Wandamere Doug's Peerless, respectively.

There was only one county herd from Clallam County located on the Olympic Peninsula, with animals owned by J. D. Jackson, Sequim, Janice Malsten, Forks, Curtis Anderson, Sequim, and W. G. Reed, Sequim.

Judge Ely commented many times that there just wasn't a common cow in the producing classes, and that last place animals could easily top classes in many of the good shows.

Announcements of placings were made by Elmer J. Meadows, field representative of The American Guernsey Cattle Club. Walter Winter, Wapato, son of Mr. and Mrs. Art Winter, Guernsey breeders, and a student at Washington State College, assisted by passing ribbons and checking animals.

Following is a list of awards:

JUNIOR AND GRAND CHAMPION BULL
Wandamere Pet's Crusader, M. C. Fleming, Troutdale, Oregon.
SENIOR AND RESERVE CHAMPION BULL
Wandamere Peer's Actor, W. H. Brandt, Silverton, Oregon.
SENIOR AND GRAND CHAMPION FEMALE
Fircrest Ramona 2d, Fircrest Farms, Inc., Bellingham.
RESERVE CHAMPION FEMALE
Maxvale's Fashion's G. Dot, William J. McMonigle, Yelm.
JUNIOR CHAMPION FEMALE
Entry, Janice Malsten, Forks.

Wandamere Pet's Crusader, junior and grand champion bull at the Western Washington Fair, owned by M. C. Fleming, Troutdale, Ore.

Fircrest Ramona 2d, senior and grand champion female at the Western Washington Fair, owned by Fircrest Farms, Inc., Bellingham, Wash.

BULL CALF (9 Shown)

1, Wandamere Phyllis's Developer, M. C. Fleming; 2, Entry, Fircrest Farms, Inc., Bellingham; 3, Graysmarsh F. Conductor, W. G. Reed, Sequim; 4, Maxvale's C. B. Fashion, William J. McMonigle; 5, Fer-Manor Judge, Jim Ferguson, Mount Vernon.

BULL, 1 YEAR AND UNDER 18 MONTHS

1, Wandamere Doug's Peerless, M. C. Fleming; 2, Graysmarsh Royal Aviator, W. G. Reed and S. P. Tague, Sequim; 3, Treasure of Capenacres, Charles Capen, Yelm.

BULL, 18 MONTHS AND UNDER 2 YEARS

1, Wandamere Pet's Crusader, M. C. Fleming; 2, Graysmarsh Royal Roger, Leo Ahmann, Enumclaw.

BULL, 2 YEARS AND UNDER 3

1, Wandamere Peer's Actor, W. H. Brandt; 2, Actor's Cacique of South Bay, Lee Kegley, Olympia; 3, Jackson Brother's Designer, J. D. Jackson, Sequim.

BULL, 3 YEARS AND OVER

1, Wandamere Anson's Bond, M. C. Fleming; 2, Fircrest Atom's General, Fircrest Farms, Inc.; 3, Maxvale's D. V. Dickie, Lee Kegley.

HEIFER CALF, UNDER 6 MONTHS (7 Shown)

1, Graysmarsh F. Mitzie, W. G. Reed; 2, Graysmarsh Princess Buttercup, W. G. Reed; 3, Graysmarsh F. Might, W. G. Reed; 4, Fer-Manor Jule's Jessie, Jim Ferguson; 5, Royal Acres Eskimo Sunday, John B. Klattenhoff, Vancouver.

HEIFER CALF, 6 MONTHS AND UNDER 12 (13 Shown)

1, Entry, Janice Malsten; 2, Graysmarsh Wanda, W. G. Reed; 3, Entry, Fircrest Farms, Inc.; 4, Dorcastle Nifty's Lady, Joe L. Ahmann, Pullman; 5, Wandamere Performer's Beauty, M. C. Fleming.

HEIFER, 1 YEAR AND UNDER 18 MONTHS (16 Shown)

1, Rebekka of Maplevalley, Danny Doran, Puyallup; 2, Ken-Mac Gem Dolly, Darris Hardy, Vancouver; 3, Graysmarsh Royal Karen, W. G. Reed; 4, Fer-Manor Mary Phyllis, Jim Ferguson; 5, Windell Music, M. C. Fleming.

HEIFER, 18 MONTHS AND UNDER 2 YEARS (19 shown)

1, Maxvale's C. B. Buttercup, David McMonigle, Yelm; 2, Wandamere C. Tinkle, M. C. Fleming; 3, Fer-Manor Marva Lu, Jim Ferguson; 4, Wandamere Douglas Reta, M. C. Fleming; 5, Wandamere Douglas Rose, M. C. Fleming.

COW, 2 YEARS OLD (Not in Milk)

1, Wandamere Darlene's Pansy, M. C. Fleming; 2, Price's Royal Rosana, Gerald Ballou, Puyallup; 3, Golden Delta's Pearl, Delbert Resleff, Ridgefield.

COW, 2 YEARS OLD (In Milk) (7 Shown)

1, Wandamere Tinkle, M. C. Fleming; 2, Maxvale's General's Pearl, William J. McMonigle; 3, Maxvale's Fashion's Donna, William J. McMonigle; 4, Fer-Manor Mary Candy, Jim Ferguson; 5, Graysmarsh Princess Playful, Curtis Anderson, Sequim.

COW, 3 YEARS AND UNDER 4 (5 Shown)

1, Fircrest Atom's Bell, Fircrest Farms, Inc.; 2, Wandamere Coleen, M. C. Fleming; 3, Wandamere Anson's Mayola, M. C. Fleming; 4, Fer-Manor Brenda, Jim Ferguson; 5, Maxvale's General's Fern, William J. McMonigle.

COW, 4 YEARS AND UNDER 5 (7 Shown)

1, Fircrest Ramona 2d, Fircrest Farms, Inc.; 2, Graysmarsh Patricia, W. G. Reed; 3, Wandamere Matchless Bonnie, M. C. Fleming; 4, Maxvale's General's Q. Bet, William J. McMonigle; 5, Valley Pride's Darling, W. G. Reed.

COW, 5 YEARS AND OVER (9 Shown)

1, Maxvale's Fashion's G. Dot, William J. McMonigle; 2, Graysmarsh Topsy's Red, W. G. Reed; 3, Jackson Brother's Lorraine, J. D. Jackson; 4, Wandamere Anson's Veronica; M. C. Fleming; 5, Ivy Oak Belle's Tinkle, M. C. Fleming.

JUNIOR GET OF SIRE

1, M. C. Fleming on get of Wandamere Auburn's Douglas, showing Wandamere Douglas Reta, Wandamere Douglas Rose, Wandamere Douglas' Poppy and Wandamere Phyllis's Developer; 2, William J. McMonigle on get of Maxvale's Fashion's C. Boy, showing Maxvale's C. B. Fashion, Maxvale's C. B. Dot, Maxvale's C. B. Beauteenia and Maxvale C. B. Buttercup; 3, W. G. Reed on get of Royal Diadem of Aldarra, showing Graysmarsh Royal Karen, Graysmarsh Royal Gypsy, Graysmarsh Royal Tess and Graysmarsh Royal Constance; 4, W. G. Reed on get of Coldspring's B. R. Forcaster, showing Graysmarsh F. Conductor, Graysmarsh F. Might, Graysmarsh F. Mitzie and Graysmarsh F. Rapture.

SENIOR GET OF SIRE

1, Fircrest Farms, Inc. on get of Argilla Conquest, showing Fircrest Ramona 2d, Fircrest Paula Con, Fircrest Suzette and entry; 2, William J. McMonigle on get of St. Albans Valiant General, showing Maxvale's General's Q. Bet, Maxvale's General's Buttercup, Maxvale's General's Fern and Maxvale's General's Pearl; 3, M. C. Fleming on get of Wandamere Anson, showing Wandamere Anson's Bond, Wandamere Anson's Veronica, Wandamere Anson's Mayola and entry.

PRODUCE OF DAM (6 Shown)

1, M. C. Fleming on produce of Ivy Oak Belle's Tinkle, showing Wandamere Tinkle and Wandamere C. Tinkle; 2, M. C. Fleming on produce of Wandamere Lad's Rosalie, showing Wandamere Douglas Reta and Wandamere Douglas Rose; 3, Jim Ferguson on produce of Fer-Manor Martha, showing Fer-Manor Marva Lu and Fer-Manor Model; 4, W. G. Reed on produce of Graysmarsh C. Coleen, showing Graysmarsh F. Conductor and Graysmarsh Royal Constance; 5, W. G. Reed on produce of Graysmarsh Maymay, showing Graysmarsh F. Might and Graysmarsh F. Mitzie.

DAIRY HERD

1, W. G. Reed showing Graysmarsh Patricia, Graysmarsh Topsy's Red, Valley Pride's Darling and Greyvue Butterfat Sonia; 2, M. C. Fleming showing Ivy Oak Belle's Tinkle, Wandamere Anson's Veronica, Wandamere Matchless Bonnie and Wandamere Tinkle; 3, Fircrest Farms, Inc. showing Fircrest Ramona 2d, Fircrest Suzette, Fircrest Paula Con and Fircrest Atom's Bell; 4, William H. McMonigle showing Maxvale's General's Q. Bet, Maxvale's General's Buttercup, Maxvale's Queen Betty and Maxvale's Fashion's G. Dot.

THREE BEST FEMALES

1, Fircrest Farms, Inc. showing Fircrest Ramona 2d, Fircrest Atom's Bell and entry; 2, William J. McMonigle showing Maxvale's General's Q. Bet, Maxvale's Fashion's G. Dot and Maxvale's C. B. Buttercup; 3, W. G. Reed showing Graysmarsh Wanda, Graysmarsh Patricia and Graysmarsh Topsy's Red; 4, M. C. Fleming showing Wandamere Anson's Veronica, Wandamere Tinkle and Wandamere Matchless Bonnie; 5, Jim Ferguson showing Fer-Manor Mary Phyllis, Fer-Manor Mary Candy and Fer-Manor Brenda.

COUNTY HERD

1, Clallam County with cattle owned by W. G. Reed, Janice Malsten, J. D. Jackson and Curtis Anderson.

New York State Fair

By Joseph Pendergast

The New York State Fair Dairy Cattle Show, under the capable supervision of Professor George Trimberger, was the largest in the history of the State Fair. The Guernsey Show held on September 2 saw about the same number of cattle as last year, and while many of the classes were not too large the quality of the show was good.

McDonald Farms, Cortland, N. Y., were the largest exhibitors and took many of the top awards including the grand champion bull and grand champion female. Hanover Hill Farms, Earl Holcomb & Sons, Zogg Brothers, Pine Grove Farms, Daniel Heller and Old Homestead Farm had a number of entries and placed well up in the majority of classes.

Starting with the bull calf class, several outstanding bulls were shown. McDonald Farms, J. M. McDonald, owner, took first in this class on McDonald Farms Pre Rival, that was made junior champion, and first in the junior yearling bull class with McDonald Farms Le Royalist. The highlight in the bull classes were the aged bulls with McDonald Farms High Oris battling it out for top honors with Hanover Hill Gallant, owned by Henry I. Christal, Hanover Hill Farms, Yorktown Heights. "Gallant" was selected as the reserve grand champion bull. Bill Hitz, judge of the show, took considerable time looking over these two outstanding bulls. The McDonald Farms bull, McDonald Farms High Oris, took first and was judged the senior and grand champion bull.

In the heifer classes, several nice calves and yearlings were shown by various breeders. McDonald Farms Le Prudence, undefeated heifer calf in 1951, was first in the senior yearling class and was made junior champion of the show. She was shown by J. M McDonald.

Only two gets were shown in the junior get of sire class, with J. M. McDonald first on McDonald Farms S. Leader daughters, and second, Earl W. Holcomb & Family on McDonald Farms B. B. Magistrate.

The aged cow class created much excitement when Hidden Valley Fancy, shown by J. M. McDonald, and Hickrill Garden Miranda, shown by Henry I. Christal, placed first and second in the class of cows five years or over. Here again Mr. Hitz carefully looked over these two outstanding cows before placing the blue ribbon on Hidden Valley Fancy.

One of the nicest individuals of the show was the first prize two-year-old, McDonald Farms Le Olga, shown by J. M. McDonald, a McDonald Farms S. Leader daughter, showing tremendous size and scale and carrying a beautiful udder. She placed easily at the top of the class and went on to win the senior and grand champion awards.

The group classes were well filled and brought out a number of fine groups showing a lot of quality.

The last class of the show was the county and district herd class. Showing three nice county groups, Finger Lakes Club placed first, Southern Tier Guernsey Breeders second and Capital District G. B. A. third.

Following is a list of awards:

Senior and Grand Champion Bull
McDonald Farms High Oris, J. M. McDonald, Cortland, N. Y.

Reserve Grand Champion Bull
Hanover Hill Gallant, Henry I. Christal, Yorktown Heights, N. Y.

Junior Champion Bull
McDonald Farms Pre Rival, J. M. McDonald.

Senior and Grand Champion Female
McDonald Farms Le Olga, J. M. McDonald.

Reserve Grand Champion Female
Hidden Valley Fancy, J. M. McDonald.

Junior Champion Female
McDonald Farms Le Prudence, J. M. McDonald.

Bull Calf, 4 Months and Under 12
1, McDonald Farms Pre Rival, J. M. McDonald; 2, McDonald Farms Le Reward, J. M. McDonald and Eunice Berhard, Stepney, Conn.; 3, Fairlawn's Actor Marvel, Daniel H. Heller, Feura Bush; 4, Douglaston Khapa's Challenge, Charles Ripley, Cortland; 5, Holcomb's M. Sammy, Earl W. Holcomb, Greene.

Bull, 1 Year and Under 18 Months
1, McDonald Farms Le Royalist, J. M. McDonald; 2, Holcomb's Tommy, Earl W. Holcomb & Son; 3, Robert of Whitewood Tree Farm, Gilbert Tinney, Wolcott.

Bull, 18 Months and Under 2 Years
1, McDonald Farms Le Ptolemy, Earl W. Holcomb & Son; 2, Flying Horse Melodia's Phil, Frank G. Cowherd, Valley Falls.

Bull, 2 Years and Under 3
1, McDonald Farms Le Patrician, George J. Pollack, Binghamton; 2, Coldspring's Valor's Raider, Zogg Brothers, Liverpool; 3, McDonald Farms Steadfast Oron, L. S. Riford and T. M. Staples, Auburn.

Bull, 3 Years and Over
1, McDonald Farms High Oris, J. M. McDonald; 2, Hanover Hill Gallant, Henry I. Christal; 3, Hominy Hill Marquis, Thomas B. & Helen C. Lawler, Apalachin; 4, Med O Dale Don, Homer L. Nelms, Albany; 5, Foremost J. C.'s Nero, Earl W. Holcomb & Sons.

Heifer Calf, 4 Months and Under 9
1, Larch Hollow Kay, F. B. Embury, Gainesville; 2, Hamptonburgh Farm Alec's Donna, Donald Wright, Jr., Goshen; 3, Holcomb's M. Mona, Robert E. Holcomb, Greene; 4, Holcomb's N. Shirley, Irene Edgerton, Tunnel; 5, Nodrog Princess Alpha, Jeremy Thomas, Holcomb.

Heifer Calf, 9 Months and Under 12
1, McDonald Farms Le Rosalind, J. M. McDonald; 2, McDonald Farms Le Repose, J. M. McDonald; 3, Hanover Hill Gaiety, Henry I. Christal; 4, Raider's Hilda Ann, Zogg Brothers; 5, Ben Tulloch Pre Merry, Henry H. Thomas, Jr., Cortland.

Heifer, 1 Year and Under 18 Months (Not in Milk)
1, Entry, J. M. McDonald; 2, McDonald Farms Fore Rana, J. M. McDonald; 3, Hillcrest Colonel's Margaret, Donald Butler, Perry; 4, Pondvale Foremost Hi Maid, Richard Baright, Poughkeepsie; 5, Rival of the Sky S, C. H. Sproat, Valley Falls.

Heifer, 18 Months and Under 2 Years (Not in Milk)
1, McDonald Farms Le Prudence, J. M. McDonald; 2, Hanover Hill Mandy, Henry I. Christal; 3, McDonald Farms Le Patience, J. M. McDonald; 4, Vassar's Vardy's Beth, Richard Baright.

Cow, 2 Years Old
1, McDonald Farms Le Olga, J. M. McDonald; 2, McDonald Farms Pre Psyche, J. M. McDonald; 3, Old Homestead Blithe-Spirit, Douglas R. Stanton, Greenville; 4, Hanover Hill Gay Girl, Henry I. Christal; 5, Holcomb's B. Celia, Earl W. Holcomb.

Cow, 3 Years and Over (Dry)
1, McDonald Farms High Jilda, J. M. McDonald; 2, McDonald Farms Pre Myrtle, J. M. McDonald; 3, Entry, Earl Holcomb; 4, Valor's Hilda of Munroholm, Zogg Brothers.

Cow, 3 Years and Under 4
1, Hanover Hill J. Majesty, Henry I. Christal; 2, McDonald Farms Pre Nigelle, J. M. McDonald; 3, Ripley Farm's Bonnie, Delbert Ripley; 4, Hanover Hill J. Valencia, Henry I. Christal; 5, Holcomb's Peerless Louella, Robert E. Holcomb, Greene.

Cow, 4 Years and Under 5
1, McDonald Farms B. B. Nidelia, J. M. McDonald; 2, Hanover Hill J. Sunrise, Henry I. Christal; 3, Holcomb's Royal Eloise, Lois Holcomb Barrows, Tunnel; 4, Feura B. Nice, Daniel H. Heller; 5, Quarry Farm's Early Hour, P. D. Bryan.

Cow, 5 Years and Over
1, Hidden Valley Fancy, J. M. McDonald; 2, Hickrill Garden Miranda, Henry I. Christal; 3, McDonald Farms Pre Jedetta, J. M. McDonald; 4, Pine Grove Farms Jette, George J. Pollack; 5, Hanover Hill Proson, Henry I. Christal.

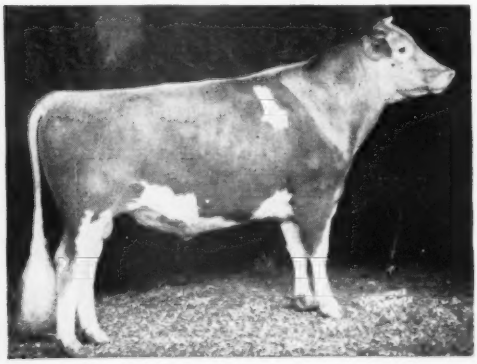

McDonald Farms High Oris, senior and grand champion bull at the New York State Fair, owned by J. M. McDonald, Cortland, N. Y.

JUNIOR GET OF SIRE

1, J. M. McDonald on get of McDonald Farms S. Leader; 2, Earl W. Holcomb & Family on get of McDonald Farms B. B. Magistrate.

SENIOR GET OF SIRE

1, J. M. McDonald on get of McDonald Farms Prediction; 2, Henry I. Christal on get of McDonald Farms Jason; 3, Earl W. Holcomb & Family on get of Tarbell Farms Peerless Cyril; 4, George J. Pollack on get of Demon's Hornet of Pine Grove.

PRODUCE OF DAM

1, J. M. McDonald on produce of McDonald Farms Fleda; 2, Henry I. Christal on produce of Bethany Sonsie; 3, Daniel H. Heller on produce of Feura Nina; 4, George J. Pollack on produce of Vision's Esther of Pine Grove.

COW IN MILK,
Any Age, Judged on Udder Alone

1, McDonald Farms Le Olga, J. M. McDonald; 2, Hickrill Garden Miranda, Henry I. Christal; 3, Hidden Valley Fancy, J. M. McDonald; 4, Hanover Hill J. Majesty, Henry I. Christal.

BEST THREE FEMALES,
Any Age, Bred and Owned by Exhibitor

1, J. M. McDonald; 2, Henry I. Christal; 3, Earl W. Holcomb & Family; 4, George J. Pollack; 5, Zogg Brothers.

DAIRY HERD

1, J. M. McDonald; 2, Henry I. Christal; 3, Earl W. Holcomb & Family; 4, George J. Pollack; 5, Zogg Brothers.

SPECIAL COUNTY OR DISTRICT HERDS

1, Finger Lakes Club; 2, Southern Tier Guernsey Breeders; 3, Capital District G. B. A.

Atlantic Rural Exposition

By A. M. MACKAY

THE Virginia Guernsey breeders succeeded in having this year's Atlantic Rural Exposition held one week earlier only to be faced with torrential rains on the day of the Guernsey judging, September 22. They had asked for a two week's advance which would have given fine weather and an opportunity to attend other fairs in a circuit. Despite this, an enthusiastic crowd watched Dean Gordon Cairns of the University of Maryland place the ribbons on the 125 head paraded before him. Three herds were present from North Carolina to add to the interest and competition of the show.

Arden Farms, T. Holt Haywood, owner, Clemmons, N. C., showed the grand champion bull, Klondike Raider's Ardmost. He was the winning two-year-old, beating out J. E. Hawkins' Midview Royal's Dan for the senior championship. The junior champion was Bayville General, owned by Bayville Farms, Inc., Norfolk, Va. and Clarence Campbell, Jr., Sparta, Va.

North Carolina also had the grand champion female with Brookberry Farm, Bowman & Gordon Gray, owners, Winston-Salem, winning on their aged cow, Sawaga Improvement's Nettie. Reserve to her and a close second in the aged class was Bayville Farms' Bayville Maxprint Bubble. Ernest N. Mistr, Richmond, had the junior champion on Midview Blaze's Sally, a daughter of St. James Champion Blaze.

Sawaga Improvement's Nettie, senior and grand champion female at the Atlantic Rural Exposition, owned by Bowman and Gordon Gray, Winston-Salem, N. C.

The 28 heifer calves made up the largest class of the day, Allan Manor Farm, A. C. Mims, owner, Rocky Mount, N. C., winning on Allan Manor R. Fannie. Quail Roost Majesty's Rosary, a daughter of Holliknoll Maxim Noble Majesty, won the senior yearling class for Quail Roost Farms, George Watts Hill, owner, Rougemont, N. C. Two daughters of this sire were first and second two-year-olds for W. M. Camp, Franklin, Va. Bowman & Gordon Gray won the three-year-old class on Two Brooks Jade with Bayville Maxprint Alma the winning four-year-old for Bayville Farms, Inc.

In the groups, Bayville Farms, Inc. took the dairy herd, three females and senior get of sire. A. Mistr & Sons won the junior get of sire on a group by Midview Charmer's Reveller. The progeny of Langhurst Valor's Sonsie was first for A. C. Mims. In the best udder class, Bayville Farms, Inc. had first on Bayville Maxprint Honoria, with the grand champion, Sawaga Improvement's Nettie, second for Bowman & Gordon Gray.

Virginia had the first state herd in a close placing over North Carolina being just a little stronger in the middle four animals, two-year-olds and yearlings. The coveted Premier Breeder award went to A. Mistr & Sons with Bayville Farms, Inc. winning the Premier Exhibitor banner.

In the junior show, David McKesson, Richmond, showing Elkhart Charmer's Delight was grand champion with Alfred Mistr, Jr., Richmond, having the junior champion.

Following is a list of awards:

SENIOR AND GRAND CHAMPION BULL

Klondike Raider's Ardmost, T. Holt Haywood, Clemmons, N. C.

JUNIOR CHAMPION BULL

Bayville General, Bayville Farms, Inc., Norfolk, Va., and Clarence Campbell, Jr., Sparta, Va.

SENIOR AND GRAND CHAMPION FEMALE

Sawaga Improvement's Nettie, Bowman & Gordon Gray, Winston-Salem, N. C.

RESERVE CHAMPION FEMALE

Bayville Maxprint Bubble, Bayville Farms, Inc.

JUNIOR CHAMPION FEMALE

Midview Blaze's Sally, Ernest N. Mistr, Richmond, Va.

BULL CALF, 4 MONTHS AND UNDER 12

1, Bayville General, Bayville Farms, Inc., & Clarence Campbell, Jr.; 2, Holliknoll Majesty Captain, W. M. Camp, Franklin, Va.; 3, Freegrove Master Count, John N. Jackson, Staunton, Va.; 4, Midview Hermes Dan, A. Mistr & Sons, Richmond, Va.; 5, Bayville Maxmost, Bayville Farms, Inc.

BULL, 1 YEAR AND UNDER 18 MONTHS

1, Midview Violet's Blaze, A. Mistr & Sons; 2, McDonald Farms Pre Elkhardt, George A. McKesson, Richmond, Va.; 3, McDonald Farms Le Robert, Charlotte B. Daniel, Brandon, Va.

BULL, 18 MONTHS AND UNDER 2 YEARS

1, Midview Champion's Billy, A. Mistr & Sons.

BULL, 2 YEARS AND UNDER 3

1, Klondike Raider's Ardmost, T. Holt Haywood; 2, Freegrove NoMax Ultimate, John N. Jackson; 3, Allan Manor Sonsie's Royalty, F. W. Fisher, Brattleboro, N. C. & A. C. Mims, Rocky Mount, N. C.; 4, Coldspring's Beauty's Quince, John M. Dunlop, Petersburg, Va.; 5, McDonald Farms Le Primate, A. Mistr & Sons.

BULL, 3 YEARS AND OVER

1, Midview Royal's Dan, J. E. Hawkins, Midlothian, Va.; 2, Holliknoll Majesty Penwyn, W. M. Camp & Woodie Edward Smith, Franklin, Va.; 3, Bayville Maxim Impfair, Bayville Farms, Inc.

HEIFER CALF, 4 MONTHS AND UNDER 12

1, Allan Manor R. Fannie, A. C. Mims; 2, Midview Reveller's Dibby, Ernest N. Mistr; 3, Bayville Maxprint Marilee, Bayville Farms, Inc.; 4, Bayville Maxprint Pat, Bayville Farms, Inc.; 5, Miniborya Royal Duty, J. Scott Parrish, Jr., Richmond, Va.

HEIFER, 1 YEAR AND UNDER 18 MONTHS

1, Midview Blaze's Sally, Ernest N. Mistr; 2, Bayville Maxprint Lassdear, Bayville Farms, Inc.; 3, Quinton Maxim's Squaw, W. M. Camp; 4, Allan Manor S. Zada, A. C. Mims; 5, Midview Reveller's Chic, John T. Mistr, Jr., Richmond, Va.

HEIFER, 18 MONTHS AND UNDER 2 YEARS

1, Quail Roost Majesty's Rosary, George Watts Hill, Rougemont, N. C.; 2, Midview Reveller's Dainty, Alfred F. Mistr, Jr., Richmond, Va.; 3, Allan Manor R. Sonsie, A. C. Mims; 4, Bayville Rose Frances, Bayville Farms, Inc.; 5, Vicor Fascinator's Beauty, Virginia Conference Orphanage of the Methodist Church, Richmond, Va.

COW, 2 YEARS AND UNDER 3

1, Holliknoll Majesty Blossom, L. Clay Camp, Franklin, Va.; 2, Holliknoll Majesty

HaHa, W. M. Camp; 3, Bayville Impmost Dairygirl, Bayville Farms, Inc.; 4, Bayville Peaches Marguerite, Bayville Farms, Inc.; 5, Brookberry King's Bellerosa, Bowman & Gordon Gray.

COW, 3 YEARS AND UNDER 4

1, Two Brooks Jade, Bowman & Gordon Gray; 2, Brookberry Lady, A. C. Mims; 3, Brookberry Maxana, Bowman & Gordon Gray; 4, Dinsmore Noble Gala, Bayville Farms, Inc.; 5, Holliknoll Majesty Jonquil, W. M. Camp.

COW, 4 YEARS AND UNDER 5

1, Bayville Maxprint Alma, Bayville Farms, Inc.; 2, Allan Manor Noble Dear, Bayville Farms, Inc.; 3, Bayville Maxprint Honora, Bayville Farms, Inc.; 4, Beauhaven's Sunola, J. Scott Parrish, Jr.; 5, Midview Royal's Daisette, George A. McKesson.

COW, 5 YEARS AND OVER

1, Sawaga Improvement Nettie, Bowman & Gordon Gray; 2, Bayville Maxprint Bubble, Bayville Farms, Inc.; 3, Hominy Hill Moonlight, Bowman & Gordon Gray; 4, Lincliff's May, Bayville Farms, Inc.; 5, Midview Duke's Grace, George A. McKesson.

SENIOR GET OF SIRE

1, Bayville Farms, Inc. on get of Fairlawn Maxim's Imprint; 2, W. M. Camp on get of Holliknoll Maxim Noble Majesty; 3, Bowman & Gordon Gray on get of Fairlawn Performer's Peer; 4, Virginia Conference Orphanage of the Methodist Church on get of McDonald Farms Fascinator; 5, John N. Jackson on get of Quail Roost NoMax Major.

JUNIOR GET OF SIRE

1, A. Mistr & Sons on get of Midview Charmer's Reveller; 2, Bayville Farms, Inc. on get of Fairlawn Maxim's Imprint; 3, A. Mistr & Sons on get of St. James Champion Blaze; 4, W. M. Camp on get of Holliknoll Maxim Noble Majesty; 5, John N. Jackson on get of Quail Roost Master Actor.

PRODUCE OF DAM

1, A. C. Mims on produce of Langhurst Valor's Sonsie; 2, A. F. Mister & Sons on produce of Midview Royal's Daisy; 3, Bayville Farms, Inc. on produce of Bayville Margaret Marguerite; 4, Bowman & Gordon Gray on produce of Coventry Maxiene; 5, A. Mistr & Sons on produce of Midview's Daisette.

BEST UDDER CLASS

1, Bayville Maxprint Honoria, Bayville Farms, Inc.; 2, Sawaga Improvement's Nettie, Bowman & Gordon Gray; 3, Bayville Maxprint Bubble, Bayville Farms, Inc.; 4, Holliknoll Majesty Blossom, L. Clay Camp; 5, Two Brooks Jade, Bowman & Gordon Gray.

THREE BEST FEMALES
Bred and Owned by Exhibitor

1, Bayville Farms, Inc.; 2, W. M. Camp; 3, Virginia Conference Orphanage of the Methodist Church; 4, A. C. Mims; 5, John N. Jackson.

DAIRY HERD

1, Bayville Farms, Inc.; 2, Bowman & Gordon Gray; 3, George McKesson; 4, John N. Jackson; 5, Virginia Conference Orphanage of the Methodist Church.

STATE HERD

1, Virginia; 2, North Carolina.

PREMIER BREEDER

A. Mistr & Sons.

PREMIER EXHIBITOR

Bayville Farms, Inc.

North Iowa Fair

BY ALVIN BORTZ

FIFTY-FOUR head of Guernseys were shown at the North Iowa Fair, Mason City, on August 15. The judge was William McKerrow of Waukesha, Wis. A very encouraging remark by the judge was that the quality of North Iowa Guernseys was steadily improving and this year's show was much better than the shows in the past.

The Guernsey booth, representing the 5th District Guernsey breeders of Iowa, was again at the entrance of the dairy barn. It was a welcome place for many visitors and Guernsey literature furnished by The American Guernsey Cattle Club was available for those interested in the Guernsey breed. A set of Performance Registers, GOLDEN GUERNSEY milk advertising and District activities were among some of the exhibits featured in the booth.

The senior and grand champion female was Sensitive Julia of Countryside, shown by Marion E. Jones of Iowa Falls. Senior and grand champion bull was Boulder Bridge Mikado, shown by Mr. and Mrs. Alvin Bortz of Rudd.

Following is a list of awards:

SENIOR AND GRAND CHAMPION BULL

Boulder Bridge Mikado, Mr. and Mrs. Alvin Bortz, Rudd.

JUNIOR CHAMPION BULL

Sussie's Dan of Mar-Bon, Marion E. Jones, Iowa Falls.

SENIOR AND GRAND CHAMPION FEMALE

Sensitive Julia of Countryside, Marion E. Jones.

JUNIOR CHAMPION FEMALE

Bonnie Vista Idyl, Mr. and Mrs. M. W. Sprole, Mason City.

BULL CALF

1, Waterwitch's Pal of Mar-Bon, Marion E. Jones; 2, Willow Drive Mercury, Mr. and Mrs. Alvin Bortz; 3, Bonnie Vista King, Mr. and Mrs. W. M. Sprole.

BULL, 1 YEAR AND UNDER 18 MONTHS

1, Sussie's Dan of Mar-Bon, Marion E. Jones; 2, Golden View's Cornet, Roger Dierchs, Mason City; 3, Bonnie Vista's Snowman, Mr. and Mrs. M. W. Sprole.

BULL, 18 MONTHS AND UNDER 2 YEARS

1, Charmae Farm D., C. Graham Lawyer, Clear Lake; 2, Woodacres Noble Prince, Mr. and Mrs. Alvin Bortz.

BULL, 2 YEARS AND UNDER 3

1, Wonder's Desire of Mar-Bon, Marion E. Jones.

BULL, 3 YEARS OLD

1, Boulder Bridge Mikado, Mr. and Mrs. Alvin Bortz; 2, Langwater Catamount, H. W. Sawin, Northwood; 3, Gayoso C. L. Constantine, Mr. and Mrs. M. W. Sprole.

HEIFER CALF

1, Pride's Beauty of Mar-Bon, Marion E. Jones; 2, Prairie Lodge Lady Lucy, H. W. Sawin and Son; 3, Hopeful's Dotty of Iowa, Paul Houch, Radcliffe.

HEIFER, 1 YEAR AND UNDER 18 MONTHS

1, Bonnie Vista Idyl, Mr. and Mrs. M. W. Sprole; 2, Elmwood Tam, Robert L. Freie, Alexander; 3, Willow Drive Mary Anne, Alvin Bortz and Son.

HEIFER, 18 MONTHS AND UNDER 2 YEARS

1, Charmae Farm Fern, C. Graham Lawyer; 2, Avondale Farms Fancy, Russell B. Wagner and Sons, Hampton; 3, Elmwood Tara, Russell Wagner and Sons.

COW, 2 YEARS AND UNDER 3

1, Bonnie Vista Sno-White, Mr. and Mrs M. W. Sprole; 2, Crestwood Elcie, Russell B. Wagner and Sons; 3, Charmae Nancy, C. Graham Lawyer.

COW, 3 YEARS AND UNDER 4

1, Charmae Bobby, C. Graham Lawyer; 2, Reward's Bunny of Mar-Bon, Marion E. Jones; 3, Bonnie Vista's Lady, Mr. and Mrs. M. W. Sprole.

COW, 4 YEARS AND UNDER 5

1, Susan's Pride of Mar-Bon, Marion E. Jones; 2, Greenfield Prince's Lilly, Mr. and Mrs. M. W. Sprole; 3, Charmae Fair Lady, C. Graham Lawyer.

COW, 5 YEARS OLD

1, Sensitive Jula of Countryside, Marion E. Jones; 2, Charmae Jannett, C. Graham Lawyer; 3, Highland Place Waterwitch, Marion E. Jones.

JUNIOR GET OF SIRE

1, C. Graham Lawyer on get of Charmae Farm Eclipse; 2, Marion E. Jones on get of Prince of Mar-Bon Farm; 3, Mr. and Mrs. Alvin Bortz on get of Boulder Bridge Mikado.

SENIOR GET OF SIRE

1, Marion E. Jones on get of Fairmount Master's Prince; 2, Marion E. Jones on get of Prince of Mar-Bon Farm; 3, Mr. and Mrs. M. W. Sprole on get of Bournedale Maxim's Ace.

PRODUCE OF DAM

1, Mr. and Mrs. M. W. Sprole; 2, Marion E. Jones.

DAIRY HERD

1, C. Graham Lawyer; 2, Marion E. Jones; 3, Mr. and Mrs. M. W. Sprole.

THREE BEST FEMALES
Bred and Owned by Exhibitor

1, C. Graham Lawyer; 2, Marion E. Jones; 3, Mr. and Mrs. M. W. Sprole.

BEST UDDERED COW

1, Mr. and Mrs. M. W. Sprole; 2, Marion E. Jones; 3, Marion E. Jones.

Applicants for Membership

THE following Guernsey breeders have applied for membership in The American Guernsey Cattle Club:

ALABAMA: Joe R. Carothers, Winfield, recommended by S. Ross Smith.

NEW HAMPSHIRE: Great Elm Farm, Inc., Dover, recommended by A. J. Young.

OHIO: Raymond C. Sidle, Wooster, recommended by R. W. and Thelma Prinkey.

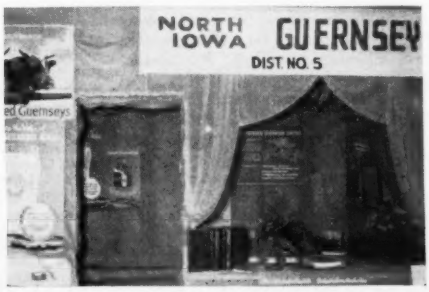

Booth at the 1952 North Iowa Fair—a welcome place for Guernsey visitors.

Sales...

Indiana Fall Sale

By R. L. Holden

The 21st Indiana Fall Sale was held in the facilities of the Tippecanoe County 4-H Fairgrounds at Lafayette, Ind., and was a healthy sale, well-run, and well-attended. This year's sale was held on September 24 with 38 head bringing a total of $28,115, an average of $739.87. This compares with last year's $34,185 for 49 head, an average of $697.65. Eighteen of the buyers were from Indiana, of whom 13 took one animal apiece. There were seven Illinois buyers taking one apiece, one from New Jersey, one from Maryland and one from Pennsylvania.

The bull market was strong. The four bulls that the committee placed in King's Row averaged $1,544 a head. The top of the sale was the McDonald bull, McDonald Farms Le Roswell, at $2,600. He brought this figure from the Livingston-Iroquois, Ill., Breeders' Association, with the bidding being done by the secretary of that organization, Orie Roeschley, Flanagan, Ill. The runner-up was the partnership of Kramer and Pease, Keystone, Ind. "Roswell" was an attractive bull, well-grown and well-presented, old enough for service, sired by McDonald Farms S. Leader and out of McDonald Farms Ioka, she with five records up to 13289 lbs. of milk and 695 lbs. of fat, Jr3—365—3x. She was classified Excellent in 1947 and Very Good in 1948 and 1950, being one of the four full sisters by Myhaven King out of McDonald Farms Blueblood that at one time or another have all been classified Excellent. He was regarded as one of the best bulls that McDonald Farms have offered in an Indiana sale.

The McDonald female consignment was the second high of the sale, and topped the females. She was McDonald Farms B. B. Nedda that brought $1,900 on a mail bid from Herbert J. Rogers, Emden, Ill. Fuller Farms, Shelbyville, Ind., was the runner-up, along with Gerhard Krull of the Kneipp Springs Farm, Rome City, Ind. Arba Brutus, C. J. Kramer, E. K. Wetzel and the Roeschley Brothers were active all along the way. This four-year-old cow had a junior two-year-old record of 10905 lbs. of milk and 645 lbs. of fat, 365C—3x. She had been the best uddered cow at the New York State Fair in 1951 as a three-year-old and was seventh best uddered cow at the National Guernsey Show in 1951. She was in calf since last January to McDonald Farms High Neptune.

The McKitrick bull, Welcome In King Chum, was third high at $1,650 and went to Wayne Brewer, Union City, whose Ka-Wa Farm is located in

McDonald Farms Le Roswell, top of the Indiana Fall Sale, consigned by McDonald Farms, Cortland, N. Y., and purchased by the Livingston-Iroquois, Ill., Breeders' Association for $2,600.

Darke County, Ohio. Fred Duff and his associate, Lebanon, were the runners-up. "Chum" was by McDonald Farms Steadfast King out of Welcome In Forward's Clarabell, full sister to the McKitrick's National record cow for milk production, Welcome In Forward's Clara. The Woodacres cow, Woodacres Honor Lavender, at $1,550 was the fourth high of the sale and brought this figure from E. K. Wetzel, Mooresville, the chairman of the sale committee.

The McKitrick heifer, Welcome In King Happiness, was the high heifer of the sale. She brought $1,300 from Roy and Daisy McKee, Pine Village. The top animal by an Indiana consignor was the fresh two-year-old, Kramer Farms S. Cora, consigned by Kramer and Pease, Kramer Farms, Keystone, that brought $800 from Byron H. Somers, Fort Wayne.

Erwin K. Wetzel was the leading buyer, taking three head for $3,600, followed by Byron H. Somers with three head at $2,525, and Clair Paris and Son, Franklin, who took six head at $2,450. The ten cows in the sale averaged $751, the six first-calf heifers averaged $488, the 17 bred heifers averaged $635 and the one open heifer brought $675.

E. T. Wallace, secretary of the Indiana G. B. A., managed the sale. Mr. Wallace read the pedigrees, Roy S. Johnson, Decatur, was in the box, assisted in the ring by Romayne Sherman, Goshen, and Glen Lecky of Holmesville, Ohio.

Following is the sales list:

Ralph S. & Mable Bolliger, Washington, Ill.
Lane Kingmaker Milkmaid..... $525
Wayne Brewer, Union City, Ind.
Welcome In King Chum (Bull).... 1,650
Arba Brutus, Pine Village, Ind.
Evergreen Bessie..... 575
J. D. Clifton & John Henry, Lebanon, Ind.
Grain Meadow Nancy May..... 500
Melvin R. Cole & Sons, Lewisville, Ind.
Fawn Isle Lassie Girl..... 600
John Duis, Milford, Ill.
Valor's J. Tina..... 500
Mary Alice Foster, Washington, Ill.
McDonald Farms Orion's Rosy.... 675
Fuller Farms, Shelbyville, Ind.
Burton Lane's Supreme Posey..... 925
Frank P. Koesters and Martin H. Broekers', Kimmell, Ind.
Little Flower King Maybelle..... 320
Livingston-Iroquois Breeders' Assn., Flanagan, Ill.
McDonald Farms Le Roswell (Bull). 2,600
Lewis K. Martin, Wakarusa, Ind.
Willona Wonder's Audrey..... 575
Warren B. McAfee, Hobart, Ind.
Locust Crest Natalie..... 300
Roy & Daisy McKee, Pine Village, Ind.
Welcome In King Happiness..... 1,300
John L. Newby, Sheridan, Ind.
Lauxmont Fashion's Furbelow..... 675
Clair R. Paris & Son, Franklin, Ind.
Virmar's Queen Ann..... 310
Ken Jo Dale Victory's Betsy..... 425
Busy Biddy Farms Bonnie..... 490
Signet's L. Tibby..... 400
La Har Va Evalyn..... 400
Sonny Acres S. Cutie..... 425
Herbert J. Rogers, Emden, Ill.
McDonald Farms B. B. Nedda.... 1,900
Adrian Rubright & Sons, Lafayette, Ind.
Elmdale Levity C. Fashion..... 250
J. H. Rustman, Bassett, Wis.
Elmdale Fore. Laurel..... 500
Byron H. Somers, Fort Wayne, Ind.
White Lick Jupiter's Emma..... 500
Kramer Farms S. Cora..... 800
Wilgorlan Farms Babette..... 1,225
Bob and Charles Staner, Argos, Ind.
Curtiss Candy Titmouse..... 525
H. O. Stouder & Son, South Whitley, Ind.
Woodacres Tranquil Leader (Bull).. 1,025
Ken Jo Dale Glory's Patsy..... 400
Jacob Tanis, Augusta, N. J.
White Lick Private's Princess..... 700
O. H. Vincent, Middlebury, Ind.
Rosen Gloria's Beda..... 500
Broadmoor Martha..... 450
Anna Wagonhurst, Bechtelsville, Pa.
Wilgorlan Farms Steward (Bull).... 900
R. Wallace and Ernest Davis, Fithian, Ill.
Elmdale Taurine Flossie..... 310
Elias Weaver, Wakarusa, Ind.
Broadmoor Kathleen..... 360
Erwin K. Wetzel, Mooresville, Ind.
Woodacres Honor Lavender..... 1,550
Ideal's Charmer's Lottie..... 775
Ideal's L. D.'s Dahlia..... 1,275

Wildhaven Farm Dispersal

By E. E. Vary

The Wildhaven Farm herd, owned by Dr. Wm. T. Wildhaber, Beatrice, Neb., was dispersed at the farm on September

20. The herd consisted of 17 grades and 49 purebreds, with a high percentage of young things. Dr. Wildhaber was using a strong McDonald Farms breeding program and the calves indicated that type was being substantially improved.

The Roberts Dairy Farm, Elkhorn, took the top cow, Wildhaven Fanny, with W. J. Wasson, Conway, Ark., the contending bidder. Mr. Wasson was the top buyer with seven head for $2,565. Lee Shaffer was the next high buyer with six head for $1,900. Nineteen head went to Colorado, Iowa, Kansas and Arkansas. The 49 head sold for a total of $12,725, an average of $259.69.

The sale was managed by E. E. (Al) Vary with Robert Seitz as auctioneer.

Following is the sales list:

Emil C. Brehme, Walnut, Iowa	
Wildhaven Fairy	$310
Wildhaven Irene	360
John H. Bruntz, Friend, Neb.	
Wildhaven Louie (Bull)	155
Francis H. Doyle, Wymore, Neb.	
Wildhaven Flossie	145
Wildhaven Fancy	185
Wildhaven Princess	220
Donald Eckel, Beatrice, Neb.	
Wildhaven Lola	225
Wildhaven Lila	135
John Etherton, Beatrice, Neb.	
Butterworth Patsy	190
I. H. Fielder & Sons	
Brilliant of Wildhaven (Bull)	190
Mr. & Mrs. Don Finch, Blue Springs, Neb.	
Wildhaven Rose	140
Grabowski Brothers, Beatrice, Neb.	
Wildhaven June	335
Butterworth Lois	170
Wildhaven Frances	210
J. C. Knode, Drake, Colo.	
Wildhaven Verona	125
Wildhaven Prudella	170
Wildhaven Faithful	140
Wildhaven May Day	190
Wildhaven Brilliant Elaine	260
Harold Leseberg, Bremen, Kan.	
Petia's Majesty Bell	190
Dale Mitchell, Liberty, Neb.	
Wildhaven Eulalie's Knight (Bull)	400
Lloyd E. Pretzer, Beatrice, Neb.	
Wildhaven Annette	280
Arthur Quandt, Grand Island, Neb.	
Wildhaven Superb	225
Lassie Jane Superb	250
Jack Quinn, Elkhorn, Neb.	
Wildhaven Questa	300
Herbert E. Ray, Nelson, Neb.	
Wildhaven Velma	100
Wildhaven Roxie	105
Roberts Dairy Farms, Elkhorn, Neb.	
Wildhaven Fanny	500
Bluebell Knight	460
Norman F. Roll, Milford, Neb.	
Skyline King's Faithful	460
Lee Shafer, Tekamah, Neb.	
Pat's Violet's Meld's Anna	380
Jimmy's Patricia	335
Vera of Centerville	245
Butterworth Louise	370
Queen Bess Knight	300
Fort's Patience	270
Joe Stenson, Hardy, Neb.	
Wildhaven Tommy (Bull)	140
Willard Stenson, Hardy, Neb.	
Wildhaven Rachel	175
Wildhaven Turkey	225
J. A. Vitosh, Odell, Neb.	
Wildhaven Polly	140
Wildhaven Pet	150
H. J. Wasson, Conway, Ark.	
Wildhaven Mary	380
Wildhaven Redina	340
Wildhaven Radium	355
Wildhaven Honored Trixy	395
Wildhaven Verna	420
Wildhaven Johanna	235
Big Red's May Day	440
P. H. Wellensick, Lorton, Neb.	
Wildhaven Petia's Radiant	305

5th Happyholme Sale

By Michael Freedman

In a tent, and under lights, the fifth Happyholme Invitational Sale of registered Guernseys was held on September 20 at the Happyholme Farm, Lodi, Calif. The cattle were paraded before the large gathering of visitors, after which a buffet supper was enjoyed before the sale began. Twenty-eight head were sold to buyers from California, Oregon and Arizona for a total of $17,975, an average of $641.96.

Adohr Climax Corrine, consigned by Adohr Farms, Camarillo, topped the sale at $1,000, and was purchased by Joe and Billy McCandless, Rockview Milk Farms, Downey. "Corrine" took first prize as a two-year-old in the 1952 California State Fair. The second high animal of the sale, McDonald Farms King's Kalo, consigned by George Emde, Happyholme Farm, was sold to Wallin Brothers, Turlock, for $975.

Happyholme Farm, Lodi, purchased the Excellent, 1952, cow, Rasmussen Farm's Teresa, consigned by William J. Rasmussen, Glendale, Ariz. The price was $900. Adohr Farms, Camarillo, purchased Happyholme's first prize senior calf at this year's California State Fair, Happyholme Majesty's Egypt, for $775.

Bob Stanley cried the sale, with C. W. "Jack" Robinson of the Western Guernsey Service reading pedigrees.

Following is the sales list:

Adohr Farms, Camarillo, Calif.	
Happyholme Majesty's Eqypt	$775
Old Adobe Noble Annette	635
Fred Anderson, Fresno, Calif.	
Elm Lane Tulip	675
J. P. Brownlie, Turlock, Calif.	
Tillson Ranch Rosy	750
Russell Doty, Goleta, Calif.	
Matapa Consul's Fritzie	825
George W. Emde, Lodi, Calif.	
Happyholme Heritor's Ardys	485
Rasmussen Farms Teresa	900
Ronald Feaver, Fresno, Calif.	
Welch Farms Jack's Ginger	600
James G. Gambonini, Petaluma, Calif.	
San Carlos Linda Lou	625
Ray Gambonini, Petaluma, Calif.	
Chesholm Slogan's Judy	650
G. O. Griffith, Auburn, Calif.	
Ollimac Baron's Opal	525
Ray J. Hobson, Klamath Falls, Oregon	
Happyholme Valor's Marchoma	410
James W. Karson, Santa Rosa, Calif.	
Happyholme Joaquin Glow	510
Kearney Park Laurie	400
F. W. McCracken, Walnut Creek, Calif.	
Cla-Ore Knight's Leoda	550
Petan Company, Santa Barbara, Calif.	
Leona of Cla-Ore	800
George E. Platt Co., Canoga Park, Calif.	
Happyholme Hector's Blossom	550
Fresno Ambler's Secret	575
William J. Rasmussen, Glendale, Ariz.	
Happyholme Valor's Nancy	435
Cleverlands Royal Iris	460
Wescon's Norbeau's Syringa	760
Rockview Milk Farms, Downey, Calif.	
Adohr Climax Corrine	1,000
Martin Shafer, Fowler, Calif.	
Troutmere Blossom	610
Mr. and Mrs. Burton H. Todd, Fresno, Calif.	
Date Palm Donadean	550
L. E. Vincent, Chico, Calif.	
Butterton Master's Tillie	535
Old Adobe Merry Glory	600
Wallin Brothers, Turlock, Calif.	
McDonald Farms King's Kalo	975
Western Consumers Feed Co., Artesia, Calif.	
Flora of Island Farm	810

Eastern Indiana Heifer Sale

By R. L. Holden

The sixth heifer sale, sponsored by the Eastern Indiana G. B. A., was held at the Delaware County Fairgrounds, Muncie, on September 20. Thirty-one head brought $6,795, an average of $219.19. The offering was of reasonably good quality, with some real nice ones in the sale. On the other hand, there were some real buys, according to the report of Kenneth W. Scott, secretary of the Eastern Indiana G. B. A. He also reports that the weather was cool and fair and that there was a good crowd in attendance, but the bidding was a little slow. Considerable sentiment was expressed after the sale, however, that if the sale is to continue and grow and accomplish the purpose for which it is designed by the Eastern Indiana G. B. A., probably another year the quality of the cattle offered and accepted might well be improved. Of the 19 buyers, 12 bought one animal apiece and five bought two apiece.

Roy Thomas and Son, McCordsville, were the largest buyers, taking four head for $1,230, and C. L. Jenkins and Julius Moy, Peru, took five head for $910. The top of the sale, the consignment of Clyde E. Hinshaw, Fountain City, was Fountaine Lovely Lillian, bought for $500 by Rea Riggin and Sons, Inc., Muncie. She was a September, 1950, heifer, and was in calf since March to Curtiss Candy Levity Chum. The second high of the sale was Levelland Farms Etta, consigned by A. J. Custer and Sons, Auburn. She brought $480 from Darius Kingen and Son of Muncie, and was also a bred heifer in calf since March to Meadow Lodge King's Master.

This sale is strictly a promotion affair put on by the Eastern Indiana G. B. A. The sale committee consisted of Chairman Verne Lewark, Anderson; Clyde Hinshaw, Fountain City; Stanley

Mangas, Union City; Harold Houser, Mooreland; Otis P. Ritchie, Gaston; Stanley Carrington, Lewisville; Darius Kingen, Muncie; Adam Riggin, Muncie; Roy Thomas, McCordsville, and the secretary of the association, Kenneth W. Scott, Muncie. The auctioneers were Roy Johnson, Decatur, and Carl Bartlett, Muncie. Darius Kingen read the pedigrees.

Following is the sales list:

Daniel W. Baker & Family, Middletown, Ind.	
Busy Biddy Farms Florence	$175
Walter A. Bramel, Summitville, Ind.	
Thurston Farms Royal Rachael	130
Rolling Acres Anetta	130
Walter Chismon & Family, Muncie, Ind.	
Rolling Acres Hilda Lou	155
Riggin Farms Bellrea	175
Homer Crandall & Sons, New Castle, Ind.	
Greenhaven Juanieta	280
Donald Degler, Portland, Ind.	
Grandeur's Rose Alta	130
Wm. Fitzsinger, Decatur, Ind.	
Riggin Farms Deborah	145
Frank Fleming & Willard T. Jordan, Hagerstown, Ind.	
Don's Becky Ann	150
James Holmes, Hagerstown, Ind.	
Thurston Farms Royal Vera	155
Gerald Hunt, Hagerstown, Ind.	
Parmerlee Place Magnolia	250
John A. Jarrett, Sons & Daughters, Economy, Ind.	
Thurston Farms Burt Lynn	150
C. L. Jenkins & Julius Moy, Peru, Ind.	
Maxfield Lucky Girl	145
Elm Spring Eileen	120
Elm Spring Jennie	165
Rolling Acres Jewell	165
Valley Grove Luella	315
Darius Kingen & Son, Muncie, Ind.	
Levelland Farms Etta	480
Kirkpatrick, Scott & Sons, Muncie, Ind.	
Ver-Lo-Lew Moonie	350
Dilver McCreary & Son, Greensburg, Ind.	
Maxfield Diana	200
Golden Hills Pre Alice	140
Eugene Rabb & Son, Daleville, Ind.	
Princess A. Wilma	145
Ritchiedale's Lady Pam	200
Rea Riggin & Sons, Inc., Muncie, Ind.	
Fuller Farm Nakatie	150
Fountaine Lovely Lillian	500
Otis P. Ritchie & Son, Muncie, Ind.	
Stanruth Hester	300
Roy Thomas & Son, McCordsville, Ind.	
Thurston Farms Royal Anita	260
Starflo of Shierling Breeder	280
Valley Grove Bethelda	350
Casandra's Aristo June	340
John Weiler, Cambridge City, Ind.	
Rolling Acres Beauty	165

Colorado State Sale

By A. W. Telfer

The fifteenth annual Mile High Colorado State Guernsey Sale was held in Greeley, Colo., on September 1. Thirty-two head sold for $16,700, an average of $521.87, which was $56.91 under last year's average of $578.78 for 41 head.

The four bulls averaged $521, the top one going to Carl Mossberg and Sons, Greeley, for $750, Riverview General's Leader, bred and consigned by George M. Dynes of Mt. Vernon, Wash. This young fellow was just a year old, a son of Flying Horse Clara's General that has done such a good job in the Northwest, having recently sold for $9,000 to the American Breeders' Association, a son of the two-time class leader, Flying Horse Clara's Melody. The bottom side of his pedigree is strong in good cow families, his dam, Cloverleaf Rose's Bonita, having five good records of over 500 pounds. with 11792—687—7yrs—305C—2x, the top. She has five Advanced Register daughters and 16 direct descendants in the Riverview herd.

The second high bull went to Herbert A. Snow of Salt Lake City, Utah, for $725, Seco Forward's Premier, a son of Fairlawn Actor's Forward, a full brother to Fairlawn Actor's Infant (E '48, VG '47, '51) with 13384—642—Jr2—365C. His dam is Seco-I-Faith, with 14188—705—Sr2—365C—3x. Accompanying him back to Snow Summit Ranch, high in the Wasatch Mountains, were three females, the quartet totaling $1,970, making Mr. Snow high buyer in the sale. Matching him in number purchased was Horace H. Duffield, Loveland, who took four head for $1,765, with Mrs. Duffield buying one for herself.

The other two bull purchasers were both Coloradans. Ben Hill, Falfa, purchased Cooper's Ivanhoe for $610, a son of McDonald Farms Industrious, and Carl Mason, Fort Lupton, took Western Glow C. F. Recorder for $520, a son of Coldspring's B. R. Forcaster, that sold for $15,000 as a calf in 1952. It was a good day for bulls from the buyers' standpoint.

William Egner, Loveland, purchased the top female, Western Glow Royal Mona, bred and consigned by Western Glow Farms, Inc., Bow, Wash. She brought $1,300, bred to freshen in November to Coldspring's B. R. Forcaster, a daughter of Silver Forest May Royal and out of a Very Good daughter of Langwater County Steadfast.

Utah breeders were active bidders, taking 10 head back to the Beehive state. The balance of the cattle stayed in Colorado.

The sale was sponsored by the state association, with Dr. Lowell Little, Fort Collins, and Carl Russell, Keenesburg, serving on the sale committee. Lester Adams, Greeley, with Carl Russell, served as barn committee. Mrs. Velta Purvis, secretary, Johnstown, clerked the sale, and Dr. George L. Propp, Loveland, was sale veterinarian. Pedigrees were read by F. C. Kay and Ben Friedrichs of Western Glow Farms, Inc. who volunteered when it developed that the sale was without the announced pedigree reader. The sale was cried by W. L. and W. A. Warnock, Loveland, auctioneers.

The night before the sale the association entertained at the annual trout dinner in Greeley, with 70 in attendance. Gordon Hibitson was the speaker. Following the sale, about 50 attended a get together dinner. Most of those in attendance were the out-of-state consignors and guests, with Ben Friedrichs furnishing part of the refreshments because he was the consignor of the high cow.

Following is the sales list:

Dan Alles, Greeley, Colo.	
Mari-Mac Vendor's Fern	$530
Pre Eminent Nannette	405
Marjorie Anderson, Fort Lupton, Colo.	
Pre Eminent Nadine	420
Grace & Dennis Armstrong, Fort Collins, Colo.	
Ben Lomond Templar Bona	465
Arthur Carbone, Broomfield, Colo.	
Golden Charm Lorraine	620
Pre Eminent Neo	375
Tom Connell & Son, LaSalle, Colo.	
Jewel Acres Leader's Ivy	500
O. S. Daines, Ogden, Utah	
Seco Forward's Honeysuckle	400
Snow Summit Helen	575
Snow Summit Charmaine	500
Horace H. Duffield, Loveland, Colo.	
Seco G. L. Leah	500
Graysmarsh Royal Rose	425
Midway Fairy	335
Oven's Mell Tippy	505
Mrs. Madie Lee Duffield, Loveland, Colo.	
Oven's Heather Turvy	480
William Egner, Loveland, Colo.	
Western Glow Royal Mona	1,300
Donald Harris, Fort Collins, Colo.	
Deer Creek Toots' Judy	460
Ben Hill, Falfa, Colo.	
Cooper's Ivanhoe (Bull)	610
Lowell Little, Fort Collins, Colo.	
Valley Pride's Noranda	660
Aldahome Phyllad's Pauline	770
Carl Mason, Fort Lupton, Colo.	
Western Glow C. F. Recorder (Bull)	520
Storm McDonald, Heber, Utah	
Midway Lillibell's Prize	325
Cooper's I. Harriett	460
Carl Mossberg & Sons, Greeley, Colo.	
Riverview General's Leader (Bull)	750
A. R. Nelson & Son, Eaton, Colo.	
Lorrac Royal's Jane	350
Mr. & Mrs. Wilbur W. Roark, Boulder, Colo.	
Western Glow Melbetta O'War	710
C. J. Smout, Ogden, Utah	
Ben Lomond Ira's Betty	470
Herbert A. Snow, Salt Lake City, Utah	
Seco Forward's Premier (Bull)	725
London Phil Karen	390
London Donald's Bess	375
Cooper's I. Faith	480
George Stewart, Greeley, Colo.	
Pre Eminent Royal Jalna	310

Pennsylvania 56th Special Sale

By Wm. H. Juzi

Sixty-seven purebred and seven grades were offered at the 56th Special Guernsey sale at Lancaster, Pa., on September 11. The sale included the entire herd, 19 head, from George S. Haven of New Hope, and 22 head from John L. Frederick of Milton. The sale average for the 67 purebreds was $241.04, a total of $16,150. This aver-

age included 11 heifer calves which sold from $25 to $100 each. Those of larger size, and bred heifers and cows not due until spring, found little demand. Fresh cows and heifers or heavy springers sold well.

The top, Sterling Flute, went at $610 to Elmer Petersheim of Oley. Karl Diener, Hamburg, was contender on this nice daughter of Coldspring's Romulus Ambition. She had a record of 10556—561—Jr2—305—3x, and was consigned by Sterling Farm, Harveys Lake. The second high at $600, which was purchased by Karl Diener was Meadowbrook King's Sally, a bred heifer due within a week. She is a daughter of Hominy Hill King's Ashland out of a daughter of Green Meads Wistar, and was consigned by Samuel H. Tendler, Fort Washington.

High buyer was Harold L. Fisk, Bloomsburg, who purchased seven head for a total of $2,230. Heaviest buyer in number was J. E. Stover, Hummelstown, who bought 10 heifers for an average of $118.

The sale was managed by the Pennsylvania G. B. A. William H. Juzi read pedigrees, Walter Dupes, Elizabethtown, and Irvin Hess, Hershey, were the auctioneers, and fieldmen of the association ran the slips.

Following is the sales list:

David H. Breckbill, Lancaster, Pa.
Coskery's Imp (Bull) $165
C. C. Brightbill, Harrisburg, Pa.
Liseter Ptolemy's Bella 290
Amos Bryan, Perkasie, Pa.
Ridgewood Crusader's Bea 270
Karl Diener, Hamburg, Pa.
Meadowbrook King's Sally 600
Brian Boru Royal Daphne 550
L. W. Dunkelberger, Harrisburg, Pa.
Despair's Solace of Limeport 65
Lassie's Girlie of Limeport 40
Madam Friday of Jones' Farm 325
Patience's Passion of Limeport 300
Harold L. Fisk, Bloomsburg, Pa.
May King's Romance 260
Ridgewood Beacon's Queenetta 390
Ellerslie Felicia 365
Indian Master's Tambourine 430
Pansy's Iris of Limeport 260
Lizzie's Beth of Limeport 25
Pennbrook Walcott's Miranda 500
Frank Gehman, Bowmansville, Pa.
Reny's Reona of Red Ridge Farm 225
Hershey Geib, Manheim, Pa.
Peerless Valiant's Beauty 315
Performer's Margi 305
Pennbrook Prince's Patricia 150
Paul C. Haller, Quarryville, Pa.
Jullian of Point Pleasant 195
Folly's Phooey of Limeport 300
Agnes' Linda of Limeport 175
Grace's Destiny of Limeport 155
Chillisquaque View Bessie 105
John G. Herr, Holtwood, Pa.
Chillisquaque View Tess 225
Stanley Hess, Lancaster, Pa.
Chillisquaque View Topsy 100
Chillisquaque View Dinah 150
Daniel Koch, Harrisburg, Pa.
Pansy's Petunia of Limeport 310
Ross E. McCauley & Son, Quarryville, Pa.
Chillisquaque View Toots 205
Wayne W. & Betty Martin, Goodville, Pa.
LaRamee Moonstone 140
Pansy's Pink of Limeport 60
Frank N. Miller, Waynesboro, Pa.
Gwynllan High Mona 335
Queen Helen of Berryhedge 360
Laura's Lassie of Limeport 300
Florovale's Gay Azalea 300
Grace's Folly of Limeport 255
Harmony's Patience of Limeport 260
Park H. Miller, Strasburg, Pa.
Gwynllan High Hyacinth 285
Zygmunt Papciak, Quakertown, Pa.
Florovale's Gay Jita 200
Elmer Petersheim, Oley, Pa.
Sterling Flute 610
Luther W. Rauhauser, Dover, Pa.
Folly's Felicity of Limeport 385
Pennbrook Prince's Valentine 460
Maple Grove Babs 400
Sterling's Secret Charm 450
Ernest E. Ritter, Winfield, Pa.
Chillisquaque View Midget 40
Chillisquaque View Bloom 75
Chillisquaque View Pearl 100
Layton L. & Alma K. Rohrer, Nottingham, Pa.
Chillisquaque View Mistress 440
Chillisquaque View Connie 175
Chillisquaque View Della 100
Chillisquaque View Rosebud 190
Samuel B. Siegrist, Ronks, Pa.
Braeburn Baron's Levity 240
J. E. Stover, Hummelstown, Pa.
Lassie's Bess of Limeport 80
Chillisquaque View Buttercup 150
Chillisquaque View Jennie 120
Linda's Lucy of Limeport 70
Our Gal Sunday 50
Lizzie's Tummox of Limeport 75
Chillisquaque View Crescent 110
Grace's Constance of Limeport 200
Chillisquaque View Katie 155
Chillisquaque View Patsy 170
LeRoy Webber, Mohnton, Pa.
Chillisquaque View Flora 220
Despair's Quality of Limeport 200
Arthur Wenger, Strasburg, Pa.
Melrose's Darling of Smoketown 335
Blairs Rest Lady Hopewell 305

South Carolina 29th Annual Sale

By J. McK. Jeter

The 29th Annual Guernsey Sale of the South Carolina Guernsey Cattle Club was held on September 22. The 38 head sold for a total of $14,740, an average of $387.89, which is above the 1951 average. J. B. Guess, III, Denmark, was chairman of the sales committee, and it is largely through his efforts that the sale obtained a higher average than in previous years. There was a few low spots, but prices paid were rather even.

Brays Island Plantation, Inc., Yemassee, sold the top cow, Cesor Honor's Ellen, for $600 to Alma Rivers, St. Stephens. Contending bidder was W. B. Stringfellow, Chester. Breeders selling cattle for $500 or more were Coker Pedigreed Seed Company, C. S. McCall, Dr. F. L. Martin, Mrs. C. D. Sowell, R. H. Lemmon, Edisto Farms, Nicholas G. Roosevelt and William H. and Charles P. Teague, Jr.

George B. Salley read pedigrees and Arthur Brantley served as auctioneer. They were assisted in the ring by John Gaston and W. Z. Salley. Mack H. Alman, field secretary of the South Carolina Guernsey Cattle Club, clerked the sale and handled the arrangements.

Following is the sales list:

C. P. Ashley, Ware Shoals, S. C.
IMS Princess Celia $385
James B. Bartch, Augusta, Ga.
Cool Springs Royal Gloria 320
EMB General Bridget Davison 405
C. E. Blair, Chester, S. C.
Sunshine's Maxking's Ida 400
W. L. Boyd, Columbia, S. C.
Glen Echo Maxim Vanity 275
Caughman Brothers, Lexington, S. C.
Edisto Farm's Thelma Ann 495
W. M. Clowney, Winnsboro, S. C.
Saluda Emory's Halo Effie 290
Howard Coleman, Jr., Blairs, S. C.
Bermuda B. S. M. Bunnie 310
Green Fields Maxim Anita 365
M. S. Crenshaw, Richburg, S. C.
Dukes Dale Bondwick's Glow 315
Edisto Farms, Denmark, S. C.
Beaver Creek Adonis Vera 380
Glen Echo Prediction Gaity 400
Raymon R. Finch, Columbia, S. C.
Melrose Conveyor's Beauty 390
L. W. Fort, Great Falls, S. C.
Breeze Haven Primrose 285
Ideal Sunset Farms' Valiant 230
Ivadale's Vista's Patsy 405
Pleasant View Ace's P. Moe 520
D. R. Martin, Strother, S. C.
Appin's Vena 390
Coker Butterfat Count Kate 515
Saluda Halo Doris 460
F. L. Martin, Mullins, S. C.
Sowell Pat's Butterfat May 370
McCall Farms, Inc., Effingham, S. C.
Ideal Sunset Farms' L. Fairey 350
Stroudcrest Prince's Rose 325
Harold L. Pitts, Newberry, S. C.
Heifer 170
Rodgers M. Reid, Richburg, S. C.
Dardenella's Lynda Kadi 300
Alma Rivers, St. Stephens, S. C.
Appin's Wyola 525
Brays Island Marie 450
Cesor Honor's Ellen 600
Oakhurst Hollie 500
R. A. Stevenson, Richburg, S. C.
Edisto Farms Emilia 500
Ideal Sunset Farm Lilly 380
Glamor's Morning Glory 335
Samuel P. Stribling, Westminister, S. C.
Myrtledale's Bessie 250
Golden Boy's Helen of Oakdale 305
W. B. Stringfellow & Son, Chester, S. C.
Bermuda Hope's Constance 305
Lush Acres Duke's Alice 510
Paul K. & James L. Switzer, Union, S. C.
Gippy Prediction 520
Cavalier's Patsy 510

Vermont 28th Guernsey Sale

By Joseph Pendergast

The 28th Vermont G. B. A. Sale, held on the Rutland, Vermont, Fairgrounds on September 10, was one of the best in this long series of sales. The sale committee, headed by Charles J. Wilcox, Shelburne, and the sale managers, Dunn and Harwood, selected a nice consignment of young cows and heifers from breeders in Vermont and neighboring states.

The 48 females sold for a total of $18,735, an average of $390. An added feature of this year's sale was a special sire sale, which included eight well-bred young bulls that sold for a total of $2,875, an average of $359. This

was considered very good for the number of bulls consigned. The 56 head brought $21,610, an average of $385.89

Dallas E. Prouty, owner of Brookdell Farm, Fort Ann, N. Y., had the honor of again consigning the top animal in the sale. She was Brookdell Peerless Deodora, by Fairlawn Actor's Hasson out of Brookdell Dairymaid. This nice three-year-old was sold to Francis Wilson, South Lee, Mass., for $725, with Saddleback Farm, through its manager, Woodrow Follett, the contending bidder.

H. P. Hood and Sons, Beverly, Mass., was the largest buyer in the sale and was the successful bidder on the second highest female, paying an even $700 for Craney View Dahlia, consigned by Floyd Wilson, Henniker, N. H. The second largest buyer was E. T. Crandall, Johnston, R. I., who took home six of the good ones.

The first bull sold, High Mowing Juvenile, topped the sale, going to V. B. Savery and Son, Williamstown, Vt., for $660. This typy, high record, young bull calf was consigned by Arthur D. Pinkham, High Mowing Farm, Wilmington, Vt. He is by McDonald Farms Juvenile, that sold for $2,000 in the Ben Tulloch Sale, and out of Ben Tulloch Cornelia, purchased in the same sale for $3,300. Bidding was quite spirited at the beginning on this bull, and it finally simmered down to a two-way battle between the Saverys and Raymond H. Flagg of Gill, Mass., the contending bidder. Mr. Flagg, however, was able to purchase another well-bred High Mowing bull, High Mowing Knight, that entered the ring immediately after the first one. This bull sold at a bargain price of $400.

The sale was managed by Dunn and Harwood, Schoharie, N. Y., and Cordaville, Mass., with E. M. Granger, Jr., auctioneer, and Oscar Crabtree and Bill Dunn in the ring.

Following is the sales list:

George & Constance Ahrens, Londonderry, Vt.
- Ruleewen C. Gardenia $200
- Burgess Farm Joy 400

William & John Asha, East Brookfield, Vt.
- Heifer 170

Charles Baker, Winooski, Vt.
- High Mowing Goldenrod 400
- North Farm Achilles Harmony 340
- Brookdell Peerless Kit 530

Eugene C. Balch, Lancaster, N. H.
- Stronghold Coronation Fawnot 510
- Riverview's Dairymaid 400
- Ken Shirley Ann 420

S. B. Black, East Pepperill, Mass.
- Savery's Lorraine 350
- Savery's Golden C. Adeline 425

William C. Bliss, St. Albans, Vt.
- Grassland Hiwood Modame 160

A. Boldtker, Chester, Vt.
- Whalley's Sensibility 340

Frank Burditt, West Rutland, Vt.
- Five Star Bachelor (Bull) 285

E. Thomas Crandall, Johnstown, R. I.
- Mainstone Mistress Azalea 360
- North Farm Achilles' Angie 465
- Whalley's Chitka 340
- White Clover Farm Misty 400
- Riford's B. B. Flicka 400
- Manchester's Lyte 320

Paul N. Darling, Woodsville, N. H.
- Howland Master's Freeman (Bull) 475

V. W. Dunn, Craftsbury Common, Vt.
- Lucy's Seabee Lobelia 160
- Sweetbrier Farm Echo 415

Bernard Eastman, East Hardwick, Vt.
- Charlescote Corporal (Bull) 375

E. K. Erwin, Wayland, Mass.
- Great Elm Royal's Royal (Bull) 280

Raymond H. Flagg, Gill, Mass.
- High Mowing Knight (Bull) 400

Lewis & Violet Guy, Lyndonville, Vt.
- Bliss Farm Q. Poppy 400

A. F. Hawkins, Hope, R. I.
- Brookside Jewel May 360

H. P. Hood & Sons, Beverly, Mass.
- Patience Lincoln of Westlands 430
- Basquaerie Drummer's Buttercup 450
- Whalley's Cassandra 430
- Beauhaven's Gay Jane 560
- Stronghold C. Courtesy 525
- Savery's Golden Bluebell 520
- Craney View Dutchess 475
- Craney View Dahlia 700
- Elmstead Crusader's F. Grace 450

Andrew & Alice Ketchen, South Lee, Mass.
- Still Hope Slogan's Prudence 385

Ethel Payne, Millerton, N. Y.
- Maplewood K. Prince (Bull) 150
- Maplewood Mont Star 670

Arthur D. Pinkham, Wilmington, Vt.
- Dreamwold Ruby Dora 600

Dallas Prouty, Fort Ann, N. Y.
- Fran-Lorn Cotton's King (Bull) 250

V. B. Savery & Son, Williamstown, Vt.
- High Mowing Juvenile (Bull) 660

B. W. & C. D. Stryker, East Corinth, Vt.
- Sweetbrier Farm Fay 175

Carl A. Urie, Williston, Vt.
- Allenholm Select Anna 160
- Allenholm Slogan Delight 160
- Three H. Fayette 300
- Whalley's Amulet 310

Wilcox Brothers, Manchester, Vt.
- Brown's Beaver Brook Dolly 460
- North Farm Tranquil's Winnie 200
- North Farm Tranquil's Betsy 150

Chester Willey, Morrisville, Vt.
- Green Meads Judith 570
- Shirley of Perley Farm 450
- Gray Pat's Seabee Grace 375

Francis Wilson, South Lee, Mass.
- Brookdell Peerless Deodora 725

Ray Wing, Putnam, Conn.
- High Mowing Holly 240

39th Glenburnie Sale

THE 39th Glenburnie Guernsey Sale, held on September 12 at Glenburnie Farm, Trenton, N. J., offered 66 head which sold for $19,075, an average of $289.02. Wye Heights Midge, consigned by Thomas Wyman, Longwood, Md., topped the sale at $660, being purchased by Abbotts Dairies, Westville, N. J.

The sale was managed by the Pate Sales Company, Trenton, N. J.

Following is the sales list:

Abbotts Dairies, Westville, N. J.
- Applebrook's Lady Elenor $300
- Valor's Hyacinth's Pet 290
- Wye Heights Midge 660
- Wye Heights Page 600
- Queressa Lilly 510

Joseph T. Adams, Medford, N. J.
- Endovale Royal Joy 410
- Sugar Bottom Primrose 260

Earl Benson, Parsippany, N. J.
- Florham C. Grace 450

Amos Bryan, Perkasie, Pa.
- Arline's Valor's Pearlette 185

I. A. Cassel, Harleysville, Pa.
- Florham P. Eleanor 430

Donald Craig, Princeton, N. J.
- Amelia's Royal Celia 195

Isaac A. Deemer & Son, Easton, Pa.
- Walnut's Marie Bern 250
- Beauty of Lady Daun Dairies 300
- Franklin Farm's Ben's Diane 170

Edward Dobkowski, Hopewell, N. J.
- Draftsman's Fenella 240
- Mulberry Hill Max Paula 250
- Charity Lu of Willever Lake 270

L. W. Dunkelberger, Harrisburg, Pa.
- Leader's Valor's Amelia 325
- Valor's Helios' Amelia 225
- Hyacinth's Valor's Bohemia 250
- Honour's Emma 180
- Onahill Farms Royal Highlass 400
- Onahill Farms Royal Bertha 330
- Onahill Par Royal Charlotte 280
- Doreenland King's Nora 400

Wm. Herman, Coopersburg, Pa.
- Sunset View Clara 300

Webster N. Housel, Whitehouse Station, N. J.
- High Hollow's Charm 240

Cyrus H. & Sallie Landes, Vernfield, Pa.
- Hardwick's Verona of Fairview 340

Walter Leedom, Newtown, Pa.
- Onahill Farm's Janice 310

Wilson S. Lodge, Perkasie, Pa.
- Fenella's Hyacinth 210
- Valor's Helios' Eleanor 190

John McIntyre, Three Bridges, N. J.
- Broadwater Cytheria 370
- Windybrook Friskalong 490
- Longwood Seminole 340

John Marcacci, Vineland, N. J.
- Beaverkill Iris 175
- Maple Lane Beacon's Alice 160
- Heifer Calf 45

John H. May, Jr. & George H. May, LaGrangeville, N. Y.
- Maple Lane Designer's Princess 320

John L. & A. Charlotte Milne, Church Hill, Md.
- Tarzan's Molly Girl 525
- Hess Lehigh Farms Natalie 340
- Wye Heights Penny 525
- Winlochan D. Pat 585
- Sadie of Lady Daun Dairies 200

Robert L. Neeson, Perkasie, Pa.
- Endovale Angela 200
- Walnut's Jilda 250

Zygmunt Papciak, Quakertown, Pa.
- Leader's Hyacinth's Queen 185
- Twin Brook's R. Laurel Linda 155

Isaac Perestam, Chesterfield, N. J.
- Foremost Footprint's La Noce 285

Chas. Sanguinetti, Minatola, N. J.
- Draftsman's Vangeline 160
- Esco's Eomulus' Viola 200
- Onahill Hazel 125
- Twin Brook Farm Gladies 100

Sisters of Charity of St. Elizabeth, Convent, N. J.
- Fairlawn Hornet's Marybelle 185
- Wilgorlan's Delight 270
- King's Myrtle of Mercer 360
- Tinsmanton Beauty Nagy 330

Frank Sredinski, Trenton, N. J.
- Maple Lane H. Snowflake 410

Albert Voorhees, Hopewell, N. J.
- Ruby of Lady Daun Dairies 250
- Woodacres Supreme's Duke (Bull) 195

Charles Waite, Columbus, N. J.
- Hyacinth's Last's Amelia 170
- Onahill Par Edith 210
- Patsy of Lady Daun Dairies 300
- Laurel Mills Dale 300

John E. and James R. Whitcraft, Juliustown, N. J.
Laurel Mills Constance 115
George C. Zwilgmeyer, Blairstown, N. J.
High Hollow's Cheer 210
Franklin Farm's Vet's Honey 285

Kerr Farm Dispersal

By J. McK. Jeter

Paul Kerr found it necessary to dispose of his Guernsey herd due to the growth of the city of Columbia, S. C., as he was being crowded on all sides by residential growth. Mr. and Mrs. Kerr had operated a retail milk business in Columbia for at least 25 years, and the herd had always been considered one of the nicest in the State.

Mr. Kerr had the cattle in excellent condition and they were well presented. The crowd at the sale was rather small, but there was no hesitancy from the buyers present. The 44 head sold for $15,480, an average of $351.82. South Carolina breeders regretted to see this herd dispersed. However, all of the animals under two years of age were kept, and the sale did not represent anything except the bred heifers and cows.

The top of the sale was Kerr's Foremost Max Ellie. This nice, springing two-year-old was purchased by L. H. Shuler, Bowman, for $610. Mr. Shuler also purchased five other animals. W. E. Allison, Columbia, B. & G. Farms, Orangeburg, and L. W. Fort, Great Falls, each purchased four or more animals.

George B. Salley, Orangeburg, read pedigrees and Arthur Brantley served as auctioneer. W. Z. Salley and John Gaston worked the ring. The Salley Sales Service conducted the dispersal.

Following is the sales list:

W. E. Allison, Columbia, S. C.
Kerr's Foremost Sybil $300
Kerr's Foremost Loyalty 300
Kerr's Foremost Sally 300
Summeridge Maxim's Brenda 460
B. & G. Farms, Orangeburg, S. C.
Kerr's Foremost Nomax Lucy 290
Kerr's Maxim's Floss 375
Kerr's Foremost Maxim's Dot 315
Kerr's Foremost Patsy 210
Kerr's Foremost Maxim's Hazel 300
J. B. Brogdon, Sumter, S. C.
Kerr's Foremost Maxim's Rosann 440
Kerr's Foremost Maxim Sophia 340
Kerr's Foremost Janice 610
Caughman Brothers, Lexington, S. C.
Kerr's Foremost Flossie 550
Dr. L. C. Davis, Columbia, S. C.
Kerr's Foremost Maxim's Carol 250
J. M. Eddy, Manning, S. C.
Kerr's Foremost Hollidawn 400
Kerr's Foremost Imogene 320
J. E. Etheredge, Saluda, S. C.
Kerr's Foremost Vira 335
Badger Amber 220
L. W. Fort, Great Falls, S. C.
Bondwick's Jeanette 210
Kerr's Badger's Dot 350
Kerr's Foremost Maxine 380
Kerr's Foremost Max Maid 380
Kerr's Foremost Nomax Patsy 375
Charles Freeman, Agent, Sumter, S. C.
Kerr's Foremost Holliann 300
Arnett Graham, Egypt, Ga.
Kerr's Foremost Betsy 325
Kerr's Badger's Sue 370
R. R. Hill, Gaston, S. C.
Kerr's Foremost Yolanda 340
R. L. Hipp, Saluda, S. C.
Kerr's Foremost Maxim's Lady 375
Kerr's Foremost Maxim's Marie 375
F. G. & H. E. Holliday, Conway, S. C.
Kerr's Foremost Maxim Sudy 360
Needwood Farms, Sumter, S. C.
Summeridge Maxim Primrose 500
Kerr's Foremost Ideal 450
Rodgers M. Reid, Richburg, S. C.
Summeridge Maxim Blossom 270
Kerr's Foremost No Max Percilla 225
L. H. Shuler, Bowman, S. C.
Kerr's Foremost Susan 530
Kerr's Foremost Max Elsa 320
Kerr's Foremost Max Ellie 610
Kerr's Foremost Angie 335
Kerr's Foremost Alicia 300
Kerr's Foremost Red Girl 240
M. G. Smith & Son, Orangeburg, S. C.
Summeridge Maxim May 405
T. P. Taylor, Columbia, S. C.
Badger Holliqueen 205
Kerr's Foremost Maxim Colleen 225
George N. Zimmerman, Columbia, S. C.
Kerr's Foremost Rosela 410

Bay Meadows Dispersal

By C. W. Robinson

A complete dispersal of the Bay Meadows herd, owned by Gabriel Lacher and Joe Betschart, Santa Clara, Calif., was held on August 12 at the farm. They sold 140 head of cattle for $45,375, an average of $324.11.

Cows sold well, with an average of $440 on 78 head, although 20 of them were eight years old or more. Prices on young heifers reflected tight feed conditions. The herd included fifteen 1952 calves, of which five were born after the catalog went to press. There was very little market for bulls, even with good records. This herd has averaged 452 lbs. of fat on D. H. I. A. test for the last six years, and has been on H. I. R. test. Three cows topped the sale at $700 each.

The herd was bought nine years ago by the recent owners from John Schmid, from whom they leased the farm for the production of Golden Guernsey milk. Mr. Schmid was high buyer, taking 41 head for $17,400. He is setting two nephews up in the dairy business with this foundation, selected from his own old herd. The 34 buyers were all Californians, and included several 4-H and FFA buyers. Second high buyer was neighbor Victor R. Coelho, with nine head at $4,430.

The sale was managed by the Western Guernsey Service, with Charles Adams as auctioneer.

Following is the sales list:

G. C. Barber, San Martin, Calif.
Bay Meadow's Gay Hila $80
Bay Meadow's Gay Fleurier 65
M. S. Beckley, San Jose, Calif.
Bay Meadow's Mattie 165
Boyd Braren, Petaluma, Calif.
Bay Meadow's Jany 200
Bay Meadow's King's Meny 50
Ralph Braren, Petaluma, Calif.
Bay Meadow's Gay Bleumli 220
Victor R. Coelho, Gilroy, Calif.
Heroine's Dot of Golden Glow 605
Bay Meadow's Fany 400
Bay Meadow's Faithful 475
Bay Meadow's Beauty 575
Bay Meadow's Daris 300
Bay Meadow's Dream 400
Bay Meadow's Sue 600
Bay Meadow's Melva 700
Bay Meadow's Carlin 375
F. M. De Meya, San Jose, Calif.
Bay Meadow's Cora 155
E. J. Feisel, Jr., Pescadero, Calif.
Bay Meadow's Esther 135
Bay Meadow's Lily 335
Bay Meadow's Karen 120
Bay Meadow's Shira 285
Bay Meadow's Selina 275
Louis Foehn, San Jose, Calif.
Bonnie Brae's Lorna Doone 435
Bay Meadow's Fala 525
Bay Meadow's Bella 525
Bay Meadow's Gay Melba 125
R. Gambonini, Petaluma, Calif.
Troutmere Vivi 375
Bay Meadow's Vivian 550
Frank J. Gomes, San Jose, Calif.
Rocky Home Lustre's Prilly 175
Bay Meadow's Lesa 120
Bay Meadow's King's Bee 95
Bay Meadow's Dorinda 180
Bay Meadow's Sophie 185
Bay Meadow's Ina 125
Bay Meadow's Hester 125
Bay Meadow's Felice 95
Rudolph I. Inderbitzer, Sunol, Calif.
Bay Meadow's Gay Senator (Bull) 110
Tyr V. Johnson, Los Gatos, Calif.
Bay Meadow's Bonnie Lady 350
Bay Meadow's Annie 360
Emmitte & Ferne Keele, Biggs, Calif.
Happyholme Perfect Royola 335
Bay Meadow's Eula 475
Bay Meadow's Martha Ann 400
Bay Meadow's Bee 410
Bay Meadow's Lassie Olga 450
Bay Meadow's Mitzi 485
Bay Meadow's Sunny 485
Stephen Mandrille, Paso Robles, Calif.
Elbow Creek Mabel 675
Bay Meadow's Mabel 225
Bay Meadow's Maxine 650
Ray Morgan, Glendale, Ariz.
Santa Ynez Valor's Cinderella 500
Bay Meadow's Ida 410
James Murphy, Niles, Calif.
Bay Meadow's Penelope 135
Bay Meadow's Delpha 120
Bay Meadow's Camille 140
Ellwood Nicewonger, Lodi, Calif.
Bay Meadow's Gay Olga 115
Ellwood & Hazel Nicewonger, Lodi, Calif.
Bay Meadow's Suma 160
George Nicewonger, Lodi, Calif.
Bay Meadow's Super Mitzi 80
Bay Meadow's King's Gloria 10
Jack Nicewonger, Lodi, Calif.
Bay Meadow's Gay Almira 125
Joseph E. Nunes, San Jose, Calif.
Happyholme Gay Aristocrat (Bull) 340
Bay Meadow's Gay Leader (Bull) 70
Bay Meadow's Gay King (Bull) 125
Mr. & Mrs. A. A. Palmer, Live Oak, Calif.
Bay Meadow's Royal Anne 300
Bay Meadow's Dell 350
Bay Meadow's Viola 510
Bay Meadow's Ma 385
Bay Meadow's Marlo 300
Bay Meadow's Carolin 360
Jeannette Palmer, Live Oak, Calif.
Happyholme L. D. Jean 700
Bay Meadow's J. 360
Claudis E. Pike, Santa Cruz, Calif.
Bay Meadow's Gay Lassie 285
Bay Meadow's Ona 260

Bay Meadow's Selda 250
Bay Meadow's Crissie 300
Joe Schelbert, Newark, Calif.
Bay Meadow's Clee 325
Bay Meadow's Joan 485
Bay Meadow's Gloria Jean 325
John Schmid, Santa Clara, Calif.
Royal's Almira of Idora 400
Bay Meadow's Hila 575
Bay Meadow's Princess 525
Bay Meadow's Prue 300
Bay Meadow's Gay Polly 160
Goldkist Prince's Buttergirl 500
Schelbert's Bertha 475
Bay Meadow's Floretta 475
Bay Meadow's Vernalia 500
Bay Meadow's Melba 610
Bay Meadow's Nancy 575
Bay Meadow's Milly Girl 335
Bay Meadow's Gay Maxine 125
Bay Meadow's Lydia 535
Bay Meadow's Olga 700
Bay Meadow's Olive 325
Bay Meadow's Ophelia 550
Bay Meadow's Orla 450
Bay Meadow's Kay 600
Bay Meadow's Katie 550
Bay Meadow's Sara 500
Bay Meadow's Sal 140
Bay Meadow's Doreen 460
Bay Meadow's Bleumli 550
Bay Meadow's Brigit 275
Bay Meadow's Marlene 250
Bay Meadow's Meny 525
Bay Meadow's Crete 535
Bay Meadow's Chloe 610
Bay Meadow's Celest 500
Bay Meadow's Cathy 525
Bay Meadow's Cela 425
Bay Meadow's California 130
Bay Meadow's Clara 550
Bay Meadow's Jardin 350
Bay Meadow's Heddy 475
Bay Meadow's Mona 525
Bay Meadow's Malta 500
Bay Meadow's Molly Ann 200
Bay Meadow's Super Doreen 60
Bay Meadow's Gay Chloe 50
Ben Schmidig, Santa Clara, Calif.
Bay Meadow's Lace 160
Donald Silacci, Gilroy, Calif.
Bay Meadow's Beautiful 270
Fanny of Mt. Pleasant 190
Mr. & Mrs. Edward Souza, Paso Robles, Calif.
Bay Meadow's Susabelle 270
Bay Meadow's Daisy 235
Bay Meadow's Shirley 200
Edwina R. Souza, Paso Robles, Calif.
Bay Meadow's Super Nancy 90
Marilyn Ann Souza, Paso Robles, Calif.
Bay Meadow's Super Crete 25
Warren Wilson, Lincoln, Calif.
Bay Meadow's Zella 300
Bay Meadow's Eldor Fleurier 525
Bay Meadow's Kitty 280
Bay Meadow's Hilga 400
Bay Meadow's Fair 135
Elwyn E. Young, Modesto, Calif.
Bay Meadow's Super (Bull) 360
Elwyn E. Young, Jr., Modesto, Calif.
Bay Meadow's Rosa 135
Bay Meadow's Cincie 130
Bay Meadow's Gay Princess 40
Bay Meadow's Gay Lucy 150
Bay Meadow's Fame 180
Bay Meadow's Gay Faithful 70
Bay Meadow's Vie 180
Bay Meadow's Jan-nice 130
Bay Meadow's Joyce 135

Rosshills Farm Dispersal

By Wm. H. Juzi

Paul Rossome, Smiths Ferry, located in Western Pennsylvania near the Ohio state line, dispersed his herd of 15 purebreds and 12 grades at a sale at the farm on September 15. While Mr. Rossome had some high cow testing records on a number of his animals, only two were fresh this fall, the balance all spring fresheners. Therefore, most of them went at bargain prices, with the exception of some of the young purebred calves.

The top purebred, Doris of Rosshills, sold for $315 to Michael Grabaski, Beaver Falls. High buyer was Harry Arnold, Beaver Falls, who bought five calves for $650. The 15 purebreds sold for $2,610, an average of $174.00.

The sale was managed by the Pennsylvania G. B. A. William H. Juzi read pedigrees, Wade White and Bill Shenton assisted in the ring and passed slips. Walter Dupes of Elizabethtown, was the auctioneer.

Following is the sales list:

Harry Arnold, Beaver Falls, Pa.
Sherry of Rosshills $225
Patty of Rosshills 115
Gem of Rosshills 155
Eileen of Rosshills 130
Nora of Rosshills 25
Richard Gailey, Smith Ferry, Pa.
Glory of Rosshills 155
Michael Grabaski, Beaver Falls, Pa.
Doris of Rosshills 315
Marcel of Rosshills 50
George R. & Ester A. Kendall, New Castle, Pa.
Eastlawn Bertha 230
Cristeen of Rosshills 300
Noel Brothers, Loretta, Pa.
Hardfast's Honeymoon 200
Charles Petuch, Beaver Falls, Pa.
Dora of Rosshills 120
Mike Wojtowicz, Imperial, Pa.
Beauty of Rosshills 195
Rose of Rosshills 235
Queen of Rosshills 160

Kenmoor Farm Dispersal

By George W. Chambers

One of the oldest and best known Guernsey herds in Wisconsin, Kenmoor Farm, owned by Myrle Witz of New Lisbon, was dispersed at the farm on September 17. Mr. Witz for many years has been a director of the Wisconsin G. B. A., and a leader in Guernsey promotion in his community and in the state. He had a good eye for cattle and carried on a continuous testing program for many years. His herd has been one of the best producing and most profitable small herds in the area.

The 46 head, which included a large proportion of young cattle, brought a total of $17,175, an average of $373.37. Because of the excellent reputation of the herd in its own community, most of the cattle were purchased by breeders within a 50 mile radius of the farm.

The sale was managed generally by the Wisconsin G. B. A., represented by Otto Kline, and the Phillips Sales and Pedigree Service, represented by E. C. Phillips. Bud Seitz was the auctioneer.

Following is the sales list:

Leonard Bakken, Rockland, Wis.
Kenmoor Gallant's Laurie $165
Kenmoor Gallant's Sarah 150
Fred W. Braun & Sons, Wisconsin Rapids, Wis.
Kenmoor Triumph's Ermine 265
Kenmoor Triumph's Elinor 200
Herman Doering, Baraboo, Wis.
Kenmoor Maxim Eva 440
Norman Doering, Baraboo, Wis.
Calf 125
Arnold Edblom, Unity, Wis.
Kenmoor Gallant's Brilliant 410
East Central Breeders Assn., Co-op., Waupon, Wis.
Riegeldale Conqueror's Triumph (Bull) 500
Leo Gasper, Baraboo, Wis.
Kenmoor Count's Golden 500
Kenmoor La Noce Nugget 625
Kenmoor Levity Emma 500
Gered Farms, Inc., Marshfield, Wis.
Kenmoor Triumph's Electra 480
Kenmoor Gallant's Elegance 460
Kenmoor Triumph's Ellen 590
Kenmoor Levity Nellie 750
Harold L. Harris, Dodgeville, Wis.
Kenmoor Triumph's Nan 500
LeRoy V. Johnson, Mauston, Wis.
Kenmoor Coronet Clarabelle 300
Dr. C. L. Lee, Iola, Wis.
Kenmoor Triumph's Mabel 145
Kenmoor Triumph's Princess 155
Arthur A. Manke, Sussex, Wis.
Kenmoor Levity Goldleaf 390
Kenmoor Monarch's Elta 430
Kenmoor Gallant's Agnes 430
Floyd Nichols, Sparta, Wis.
Jethro's Gold Dust 500
Kenmoor Maxim Sylvia 460
Gerald Niles, Mauston, Wis.
Bull Calf 105
Asle Parker, Cashton, Wis.
Kenmoor Gallant's Gold 200
Floyd Purdy, Tomah, Wis.
Kenmoor Gallant's Kitty 145
Kenmoor Gallant's Lustre 160
Joe Raynor, Waukesha, Wis.
Kenmoor Triumph's Echo 370
Kenmoor Maxim Snowfli 400
Ignatius Simon, Mauston, Wis.
Kenmoor Levity Elaine 375
Kenmoor Gallant's Margo 355
Wilfred Stange, New Lisbon, Wis.
Kenmoor Maxim Blanche 300
Harold J. Stromsen, Chicago, Ill.
Kenmoor Triumph's Effie 270
Kenmoor Triumph's Bella 380
Kenmoor Levity Snowdrift 395
Kenmoor Maxim Melody 680
Kenmoor Levity Beauty 440
Turner H. Trimble, Chicago, Ill.
Kenmoor Peter's Elite 510
Kenmoor Maxim Elsie 725
H. J. Wilson, Rice Lake, Wis.
Kenmoor Triumph's Goldspot 300
Kenmoor Goldbud 325
Kenmoor Gallant's Goldbeam 150
Kenmoor Coronet 200
Walter W. Wood, Oshkosh, Wis.
Kenmoor Gallant's Marigold 470
Kenmoor Levity Countess 450

H. K. McCullough Dispersal

By Wm. H. Juzi

Hugh K. McCullough, Newville, Pa., dispersed his Guernsey herd on September 16 at a sale on his farm. He is one of the older Guernsey breeders in the country, having started with purebreds in 1918. He is a well-loved person in his community and his high reputation as a sound farmer, with honest dealings, undoubtedly had

much to do with the large crowd which attended the sale. He is retiring from the dairy business and his son, Don, who for some years has been operating his own purebred Guernsey herd on a neighboring farm, will continue the name of McCullough in connection with purebred Guernseys.

Mr. McCullough served as a member of the Board of Directors for the State Association and has been prominent in other farm organizations. Although practically wiped out a few years ago with Bang's disease, he again developed a herd of one bull, 35 cows, eight bred heifers and 21 open heifers. A large number of the latter were under two months old. These 65 head sold for $19,560, an average of $300.92. Nineteen head sold for $400 or more, the top, McCullough's Butter Maiden, a daughter of Antietam Leader's Pioneer, going at $675. She was purchased by Col. Mahlon N. Haines, York, who bought 14 head, including four heifer calves, for a total of $5,135. Second high was Craig Fulton, Shippensburg, who purchased six head for a total of $1,965.

The sale was managed by the Pennsylvania G. B. A. William H. Juzi read pedigrees, and Walter Dupes, Elizabethtown, and Irvin Hess, Hershey, were the auctioneers. Fieldmen of the association ran the slips.

Following is the sales list:

John E. Anderson, Mechanicsburg, Pa.
McCullough's Jenny $340
John S. Benedict, Waynesboro, Pa.
McCullough's Pollyanna 350
Clarence W. Crider, Manheim, Pa.
Linker's Noble Beauty 325
B. P. & Katherine Dobbs, Mechanicsburg, Pa.
Sportsman's Yellow Bud 380
J. O. Ebersole, Duncannon, Pa.
McCullough's Marcia 450
McCullough's Marylu 200
McCullough's Royal Justina 430
Foxburg's Africander's Blossom 410
Jay W. Finkenbinder, Carlisle, Pa.
Frewvale's Mildred 300
McCullough's Pioneer Pansy 190
Alfred Fogelsanger, Shippensburg, Pa.
McCullough's Violet 270
Green Acres G. L. Audrey 250
Craig Fulton, Shippensburg, Pa.
Prince Royal's Marie 400
McCullough's Royal Marie 400
McCullough's Midge 450
Green Bank Supreme Moonbeam 245
McCullough's Winifred 235
McCullough's Fredia 235
Mahlon N. Haines, York, Pa.
McCullough's Pinta 550
Calf 80
McCullough's Annabelle 600
Calf 110
Ellen of Mason Dixon Line 510
Calf 230
McCullough's Eleanor 420
McCullough's Tillie 210
McCullough's Melinda 2d 250
McCullough's Butter Maiden 675
McCullough's Melody 350
McCullough's Moon Shine 650
Sequel Susan Jane 400
Calf 100
Mrs. James A. Heckman, Newburg, Pa.
Ashland Woodland Bessie 400
Calf 90
Sterling Cora 255
McCullough's Mary Ellen 455
Laurel Locks Jeris 255
John Krater, New Cumberland, Pa.
McCullough's Valiant Bloom 95
Calf 85
Paul LaPorte, Alexandria, Pa.
Linken's Noble Perth 370
McCullough's Barbra 225
McCullough's Dixie 310
George W. Leecy, Glencoe, Pa.
Sarah of Meadowcroft 470
Norman G. Mains, Newville, Pa.
McCullough's Mamie 180
McCullough's Beverly 220
Calf 100
McCullough's Gem 235
McCullough's Archer Blossom 185
McCullough's Bud 105
Emerson Miller, Carlisle, Pa.
McCullough's Julia May 400
McCullough's Lassie Betha 340
Bruce K. Nailor, Jr., Carlisle, Pa.
McCullough's Millie 335
Kembrook Lota 350
D. H. Rhone, Newburg, Pa.
McCullough's Miranda 145
Russell Ricker & Sons, Hummelstown, Pa.
McCullough's Mariana 265
Layton L. & Alma K. Rohrer, Nottingham, Pa.
McCullough's Victory Perth 150
McCullough's Mistress 470
Watson's Marion 375
Even Tem Maxim's Maple 425
Elam K. Shenk, Lititz, Pa.
McCullough's Suanna 170
McCullough's Becky 175
McCullough's Lucy 155
McCullough's Audrey 145
J. E. Stover, Hummelstown, Pa.
McCullough's Hiboy 270
Carl M. Witmer, Dalmatia, Pa.
Romeo's Princess Pansy 360

Merrill Dispersal

By A. W. Telfer

Fifty-one head of Guernseys were dispersed in the herd of J. C. Merrill and went under the hammer at the farm, east of Paul, Idaho, on September 12. They sold for $14,940, an average of $292.94, with Colonel Earl O. Walters of Filer crying the sale under the management of Carl Meline of Burley. Harold A. Steele, Gooding, clerked the sale with Charles Pritzl, New Plymouth, reading pedigrees. All these men are Idaho Guernsey breeders.

Considering the number of small calves and bulls included in the sale, the average was creditable. Actually, 19 cows averaged $476, with 10 females born during 1950 in the sale, four of them selling for from $425 to $455. There were nine heifer calves born this year, along with three bulls; and eight heifers and one bull born in 1951, along with the two herd sires. The top of the latter two went to Rulon and Louise Stoker of Burley for $400, Riverview General's Ace, the service sire of 20 or more in the sale and the sire of nine. He is a son of Flying Horse Clara's General, recently sold for $9,000 to the American Dairy Association, and his daughters have done an outstanding job in Northwest herds. The dam of the new Stoker purchase classified Very Good at seven and nine years of age and has four records considerably over 500 lbs. of butterfat.

Nineteen of the females, all of them born prior to 1950, were topped in price by Merrill's General's Gwynie, selling for $800 to Russell N. Newcomb of Declo. She was a daughter of Flying Horse Clara's General and out of Riverview's Select Gwyn that sold in one of the Utah State Sales for $700. Ray L. Bisson, Baker, purchased eight head for $2,990, and included in this group one of the outstanding cows of the sale, Prestdale Monarch's Varena. She had originally been purchased in the Idaho State Sale for $750, a daughter of Chedco Monarch, and out of Lad's Varsity of Prestdale. She sold for $550, and her less than four-month-old heifer calf sold for $210 to Walter Matthiesen of Filer. Another good buy was Toponis Marvel's Sandra, that sold for $440 to Carl A. and Howard Harder, Buhl.

Second high buyers in the sale were Rulon and Louise Stoker, Burley, who paid $1,630 for five head. Louis Dare Jensen, Heyburn, purchased four head for $1,555.

The other herd sire sold was Toponis Edward's Lucky that went for $230 to Alvin Craven, Rupert. Certainly his selling price in no way indicated his ability to sire good daughters. Known to most of the older breeders, the "Lucky" progeny were favorites. He is a maternal grandson of Fir Ridge Ultra Marvel and traces to him on the paternal side as well, having been bred by the late W. D. Fales and George Cleveland of Gooding. All of the cattle stayed in Idaho, with 30 buyers taking the 51 head.

Following is the sales list:

Smith Anderson, Sublett, Idaho
Toponis Edward's Tillie $315
Ray L. Bisson, Baker, Idaho
Merrill's Lucky's Sten-Ann 200
Western Acres Stella 310
Western Acres Ella 430
Prestdale Monarch's Varena 550
Merrill's Captain's Rosa 450
Merrill's Captain's Roselle 425
Merrill's Captain's Sue 300
Merrill's Valor's Stena 325
Wilbur L. Boehlke, Meridian, Idaho
Merrill's Lucky's Pennie 165
Merrill's Lucky's Shirley 100
J. W. & M. W. Cook, Castleford, Idaho
Quality Farms Statiras Bubbles 500
Alvin Craven, Rupert, Idaho
Toponis Edward's Lucky (Bull) 230
W. B. Craven, Rupert, Idaho
Merrill's Pilot's Ella 200
Stanley Crawford, Rupert, Idaho
Merrill's Ace's Sargant (Bull) 50
William K. Creason, Rupert, Idaho
Merrill's Captain's Sandy 315
John C. Eiler, Rupert, Idaho
Heifer Calf 90

Harrison Griffith, Twin Falls, Idaho
Merrill's Ace's Sam (Bull) 70
Carl & Howard Harder, Buhl, Idaho
Toponis Marvel's Sandra 440
Louis Dare Jensen, Heyburn, Idaho
Western Acres Peggy 465
Merrill's Pilot's Peggy Ann 455
Merrill's Pilot's Tessie 430
Merrill's Ace's Tiny 205
Raymond A. Kitterling, Heyburn, Idaho
Merrill's Captain's Starlene 200
Merrill's Pilot's Retilda 275
Vernon E. Lassen, Filer, Idaho
Crescent's Lad's Clara 430
Merrill's Lucky Rosa 150
Merrill's Charke's Star 100
L. J. Linds, Heyburn, Idaho
Merrill's Ace's Ronnie (Bull) 40
Walter Mathieson, Filer, Idaho
Merrill's Lucky's Varsity 210
Carl Meline, Burley, Idaho
Merrill's Captain's Stephanie 435
J. A. Morris, Gooding, Idaho
Merrill's Lucky Ivy 150
Elmer Neilsen, Burley, Idaho
Merrill's Ace's Beau (Bull) 175
Russell N. Newcomb, Declo, Idaho
Merrill's General's Gwynie 800
Fred H. Pack, Paul, Idaho
Merrill's Pilot's Stephanel 450
Floyd R. Phillips, Rupert, Idaho
Merrill's Lucky's Daisy 250
Elmo Vera Richman & Sons, Burley, Idaho
Merrill's Ace's Fawn 120
Polly of Alda 435
Merrill's Captain's Ellen 330
Bela L. Rigby, Burley, Idaho
Merrill's Ace's Ellenor 165
Merrill's Rosa's Star 200
John S. Rigby, Burley, Idaho
Merrill's Ace's Stennella 120
Russell Riggs, Murtaugh, Idaho
Idacrest Cascade's Ivy 425
Fred H. Rock, Paul, Idaho
Merrill's Pilot's Jane 365
E. C. Romey, Caldwell, Idaho
Warrior's Fairy Maid 335
Rulon & Louise Stoker, Burley. Idaho
Riverview General's Ace (Bull) 400
Heifer Calf 125
Freer Acres Rosa 510
Merrill's Lucky's Rose-Ann 355
Merrill s Ace's Rennie 240
Owen J. Walker, Burley, Idaho
Merrill's Lucky's Rosellyn 130

Sunnydale Farm Dispersal

By R. L. Holden

In 1926, Claude Mangas, Union City, Ind., bought his first Guernseys. Through these years, Mr. Mangas built a Guernsey milk business in Union City and was very active as a member of the Darke County, Ohio, G. B. A. and the Randolph County, Ind., G. B. A., as well as of the Eastern Indiana G. B. A. which covers nine counties, including Randolph County.

A succession of Franchester-bred bulls were used at Sunnydale Farm, Franchester Collegate, Franchester Scimeter, and Franchester Novel King. In addition to these, Mr. Mangas used Pine Manor Linnet. The two present herd sires that sired most of the animals in the sale, were Franchester Handy Leader, by Langwater Henchman and out of Fairlawn K. Gay Levity, and Franchester King's Pacemaker, by Franchester Kella's King and out of Franchester Free Lark.

This was not exactly a dispersal, as Mr. and Mrs. Mangas are turning the operation of the farm over to their nephew, Harold Good. The herd has been built through the years, and with a very thorough testing program into definite female families, so they saved out about five or six head of old and blemished cows and about two or three individuals in each of the female families for Mr. Good to start with. Everything else was offered at public auction on September 22. The sale was well run, everything was in order, and the cattle were well presented after having been beautifully fitted by Henry Detweiler. A good crowd of about 250 people attended, and the animals were well received by Claude's own breeder-neighbors.

The herd was offered in families, female families, and furnished quite a demonstration of what can be done over a period of time by following a consistent and constructive program as Claude Mangas has followed.

Several old cows and their progeny were sold. For example, Sunnydale Seniment was eight years old. The catalog quoted five consecutive records, two of them official and the other three DHIA, from 6449 lbs. of milk and 342 lbs. of fat, Jr2—305C—2x, up to 8955 lbs. of milk and 435 lbs. of fat in 296 days, 2x, as a six-year-old in DHIA. She brought $460, but the sale included three of her daughters, two of her granddaughters and one great granddaughter, six progeny, that brought altogether $2,130, or a total of $2,590 for the old cow and six progeny, besides the others that were either retained or had been sold and were not in the sale.

The grand old cow of the herd has been Sunnydale Colee that is still in the herd at an advanced age and has been retained with some of her progeny. Two of her daughters, three of her granddaughters and four of her great granddaughters were sold in the sale for a total of $3,635. These prices may not sound big compared to some sales, but they represent what a farmer-breeder, doing it the hard way, can get done over a period of years and by sticking to principle, all on twice daily milkings.

The 62 head sold brought $22,675, an average of $365.73. Of these, three were bulls that averaged $226.66 and 59 were females that averaged $372.80, including four baby calves that averaged $142.50. There was quite a high proportion of young things in the sale. Twenty-three aged cows averaged $469 and four first-calf heifers averaged $424. Thirteen bred heifers averaged $378, and 15 open heifers averaged $268.

Nine Ohio buyers took 20 head, and 21 Indiana buyers took the rest. Darius Kingen and Son, Muncie, Ind., bought the top for $725. This was a substitute, the dam of Lot No. 1, the daughter and the dam both regarded as the best in the herd, but the daughter developed a small lump prior to the sale and so the dam was substituted. Sunnydale Lyric, the granddaughter of old "Colee," six years old, dry, due in October to Franchester Handy Leader, with 9836 lbs. of milk and 465 lbs. of fat, Sr2—365—2x, was a beautiful thing and even though sold dry had evidence of a beautiful udder and was regarded by the ringside as a cheap cow at $725. Collinwood Farm, Columbia City, Ind., was the runner-up on this top cow.

The new partnership of Harold Good and Claude Mangas in the open auction selected five head more for Harold's foundation and were the leading buyers. These five head cost them $2,725, which would indicate that they chose for their new foundation from the best. This included the second high in the sale, Lancer's Alirhea of Sunnydale at $700, with Darius Kingen and Son as the runner-up. She was a four-year-old cow, with two records above 400 lbs. of fat, and was by Meadow Lodge King's Lancer and out of the Sugar Dream family on the bottom side. Eleven of the progeny of Sunnydale Sugar Dream were sold in the sale for a total of $5,205.

The sale was well managed by E. T. Wallace, secretary of the Indiana G. B. A., and well cried by Roy Johnson, Decatur, Ind., in the box, assisted in the ring by Glen Lecky from Holmesville, Ohio, and Romayne Sherman, Goshen, Ind.

Following is the sales list:

Herbert F. Bellman, Winchester, Ind.
Sunnydale King's Dripping Gold .. $250
H. Bond & W. Setser, New Paris, Ind.
Sunnydale Levity Lancer (Bull) 210
Isaac L. Brooks, Cambridge City, Ind.
Sunnydale King's Harp 110
Steve Clark & M. W. Churchill, Crown Point, Ind.
Sunnydale Lustre 420
Sunnydale Sciann 390
Sunnydale Leader's Candy 425
Sunnydale Lucky Starr 400
Sunnydale Leeann 380
Robert Cross, Arcanum, Ohio
Sunnydale Don's Sparkle 350
Carl Fortkamp, Coldwater, Ohio
Sunnydale Don's Ire & Bull Calf .. 600
Sunnydale Don's Roseann 400
Linus Fortkamp, Coldwater, Ohio
Sunnydale Don's Ann 260
Sunnydale Leader's Anola 290
Sunnydale Don's Star of Gold 510
Silas Fourman, Arcanum, Ohio
Sunnydale Don's Starlight 305
Allen L. Gibboney, Bradford, Ohio
Sunnydale Don's Joyful 500
Sunnydale Leader's Flute 450
Kenneth Green, Union City, Ind.
Sunnydale Don's Silvan 310

James P. Henry, Versailles, Ohio
Sunnydale Leader's Sapphire 400
Sunnydale Leader's Twinkle 440
Joseph F. Henry & Delores T. Henry, Versailles, Ohio
Sunnydale King's Pattie 310
Sunnydale King's Taffie 275
Idris E. Hinshaw & Cleo G. Parrish, Fountain City, Ind.
Sunnydale Leader's Echo 410
Roy S. Johnson, Decatur, Ind.
Sunnydale King's Lyra 250
Darius Kingen & Son, Muncie, Ind.
Sunnydale Lyric 725
Marion Kitchel, Richmond, Ind.
Sunnydale King's Bubbles 130
Sunnydale King's Minuet 160
Sunnydale Leader's Starlet 295
Marion Kitchel & Son, Richmond, Ind.
Sunnydale King's Ruby 170
C. C. Lopeman & Son, Ridgevile, Ind.
Sunnydale Leader's Susan 350
Sunnydale Don's Beauty 460
Sunnydale Leader's Delight 250
Sunnydale Leader's Lassus 460
Sunnydale King's Lassie 300
Earl R. Loudenback, Anderson, Ind.
Merry Duke's Betty of Glenview 370
Claude L. Mangas & Harold L. Good, Union City, Ind.
Sunnydale Seniment 460
Sunnydale Leader's Beautiful 440
Sunnydale Symphony Dream 500
Lancer's Alirhea of Sunnydale 700
Sunnydale Don's Domino Dream 625
James M. McGee and Daughters, Arcadia, Ind.
Sunnydale Leader's Rhea 570
Pherbie Mikesell, Richmond, Ind.
Sunnydale Karo's Heir (Bull) 270
Robert E. Miller & Son, Nobelsville, Ind.
Sunnydale Don's Sweety Dream 400
Sunnydale Leader's Fairy 200
Sunnydale Leader's Gem 500
Sunnydale King's Prediction (Bull) 200
Don Muterspaugh, Eaton, Ind.
Sunnydale King's Jewel 230
Sunnydale Leader's Bright Star 205
Sunnydale Leader's Faith 210
Otis P. Ritchie & Son, Gaston, Ind.
Sunnydale Levity Heiress 450
I. P. Smith, Maumee, Ohio
Sunnydale Majorette 320
Sunnydale King's Etta 270
Sunnydale Don's Sensation 380
Sunnydale Leader's Linndale 210
J. Arthur Smith & Max Reynolds, Portland, Ind.
Sunnydale Leader's Harmony 520
Sunnydale Don's Lady 400
Robert Soothoff, Lafayette, Ind.
Sunnydale Leader's Aileen 350
P. Richard Stebbins, Farmersville, Ohio
Sunnydale King's Joann 195
Sunnydale Leader's Kayla 400
Roy E. Stebbins, Dayton, Ohio
Sunnydale Leader's Secretann 425
Alfred Stewart, Union City, Ind.
Sunnydale Don's Kate 460
Oscar Wiley, Greensburg, Ind.
Sunnydale Leader's Fancy 470

37th Glenburnie Sale

THE 86 head sold at the 37th Glenburnie Guernsey Sale, held at Glenburnie Farm, Trenton, N. J., on April 30, brought $23,970, an average of $278.72. Inspiror's Fay, consigned by George G. Aaronson, Jr., Columbus, N. J., topped the sale, going to Edward Denaci, Hopewell, N. J., for $675.

The sale was managed by the Pate Sales Company, Trenton, N. J.

Following is the sales list:

Bo Adlerbert, Hillside, N. J.
Pine Grove Marge $280
Mountain Brook Honeysuckle 220
Carl W. Allen, Asbury, N. J.
Elmcrest Peter's Laughter Lass 160
Biscoe Luca Lenfestey 300
C. C. Brightbill, Harrisburg, Pa.
S. G.'s Duplicate of Mercer 355
Amos Bryan, Perkasie, Pa.
Meadowbrook Magnet's Ruby 325
Albert Bryant, Warwick, Md.
Justa Farm's Queen Elizabeth 400
Fritzlyn King Valmost 320
James H. Caldwell, East Greenville, Pa.
Northerner's Select Salem 220
Pine Grove Mona 300
C. E. Cassel & Son, Hummelstown, Pa.
Milady of Ambassador 250
Edward Denaci, Hopewell, N. J.
Inspiror's Fay 675
Pennbrook Grayson's Rita 400
Ira Dodge, Lebanon, N. J.
Mountain Brook Mina 195
Brooklawn's Ripple 2d 260
Hamlet Hill May 240
Beechwood's Nero's Charm 255
Foremost Tenelope 245
Eldorado Farm, Langhorne, Pa.
Flora Lea Joy 105
C. C.'s Aristocrat's Countess 245
Elm Crest Highlander's Annabell 240
Elmcrest Highlander's Suzzane 330
John M. Frost, Yorktown Heights, N. Y.
Hominy Hill Diana 290
R. F.'s Melody Gail 330
Dynamo's Janet of Pine Meadow 330
Normandy Diantha 500
Jan C. Galenkamp, Allendale, N. J.
Greenwood's Maximus Julia Ann 190
Heifer 335
Pennbrook Walcott's Marcella 310
Wm. Gray, Mt. Holly, N. J.
Princess Jana of Flora Lea 360
Meadowbrook King's Fanny 270
Dynamo's Betta of Pine Meadow 340
Chas. Green, Vincentown, N. J.
Sandran Spooky Storrs 460
Royal Gold Marietta 320
Lewis M. Hagerty, Townsend, Del.
Justa Farm's Gardenia 305
Flora Lea Marcine 150
Flora Lea Ida 150
Meadowbrook King's Anita 240
Meadowbrook Magnet's Opal 165
Lendrum Hawkins, Ivyland, Pa.
Golden Willow Linda 350
Henry Herbener, Rehoboth, Mass.
Northern F. Laurabelle 450
Donald R. Jennings, Vincentown, N. J.
Pennbrook Walcott's Ginny 280
Chas. A. Kilmer, Jr., Quakertown, Pa.
Justa Farm Royal Heritage 300
Mountain Brook Queen Belle 220
Mrs. Jane Nichols, Coldspring Harbor, L. I., N. Y.
Spencer's Landing Imogen 310
Havenhill Vivian 400
Z. Papciak, Quakertown, Pa.
Pine Grove Letty 300
Meadowbrook Phil's Only 165
Comet's Susan of Maple Shade 155
Len-E-Dee Zeus' Valerie 105
H. M. Pate, Trenton, N. J.
Locust Grove M. Emily 335
Mountain Brook Lily 170
Witchwood Diana 245
Frederick Peterson, Hopewell, N. J.
Locust Grove Contentment 140
Locust Grove M. Sympathy 260
Walter M. Phillips, New Hope, Pa.
Locust Grove Conquer Hope 170
Flora Lea Peppermint 150
Pandora of Flora Lea 170
Gustavo Pradilla, Bogota, Colombia, S. A.
Bondwick's Linden 350
Locust Grove Terry 350
Locust Grove P. Gussie 350
Locust Grove P. Flo 300
Locust Grove H. Hackie 310
Locust Grove M. Polly 340
Albert Reischuch, Glen Gardner, N. J.
Pennbrook Prince's Mayflower 345
Commander's Daisy of Mercer 310
Oakman W. Richman, Salem, N. J.
Elmcrest Peter's Lorna 260
Brooklawn's Bert Faith 265
V. S. & F. M. Shelley, Perkasie, Pa.
Justa Farm's Marilyn 300
Flora Lea Valorie 255
Wilgorlan Farms Prim 290
Joseph Stuper, Columbus, N. J.
Shad Blow Reveller (Bull) 170
Fox Chase Ruby 310
Caumsett Ocean Opal 230
Samuel H. Tendler, Fort Washington, Pa.
Flora Lea Daisy 240
Meadowbrook King's Rita 205
Frank A. Trepani, West Portal, N. J.
Pebble Hill Lady Bertha 360
Albert Voorhees, Hopewell, N. J.
Flora Lea Frances 185
Wegner Dairy, Franklin Park, N. J.
Bondwick's Spar 235
Flora Lea Heather 260
Flora Lea Janice 325
Flora Lea Portia 210
Meadowbrook King's Nora 245
Robert & Philip Yetter, Newton, N. J.
Meadowbrook Alert's Daisy 330
Maple Shade Connie 300
Henry Klotkin, Freehold, N. J.
Casablanca White Carnation 300

Chat . . .

The 4-H judging team from Michigan won the National 4-H Dairy Judging Contest at the National Dairy Cattle Congress. They were also the high team in judging Guernseys. One of the team members, Marilyn Tyge, highest in their group in placing Guernseys, has seven Guernseys at home. David Vanden Hevul was high individual in the contest, Robert Meyer was also on their team, and the alternate was Donald Proctor. The team was coached by Nevels Pearsons, of the Michigan College Extension Service.

The third edition of the "FARM and SIRE" directory will appear as an added feature of the November 15 Guernsey Breeders' Journal. This directory will serve as your guide on the bloodlines being followed by advertised herds. It will help you determine the farms you may want to visit during the coming year. It will serve as a guide on "Where to Buy Guernseys."

Shows and Field Days

Stark-Portage-Summit Show

By H. E. Denlinger

The Stark-Portage-Summit, Ohio, Guernsey breeders exhibited 60 head at their one-day Parish Show held at the Summit County Fairgrounds, Randolph, Ohio, on August 19. This took the place of their regular district show ordinarily held in connection with the county fair.

C. R. Huston, manager of Franchester Farms, Lyndhurst, was the official judge, while H. E. Denlinger of the State Association acted as ringmaster. Earl Lindsay, president, was in charge and presented the awards. The annual Ohio G. B. A. trophy for the best female bred by the exhibitor was won by Leland C. Bingham, Kent, on a great old cow, Edinham Godiva, that was also senior and grand champion female of the show. The junior and grand champion bull, Clearfield Noble's Remus, was shown by Earl T. Lindsay, Massillon.

Following is a list of awards:

Junior and Grand Champion Bull
Clearfield Noble's Remus, Earl T. Lindsay, Massillon.

Senior and Grand Champion Female
Edinham Godiva, Leland C. Bingham, Kent.

Junior Champion Female
Glenco Levity Patsy, C. J. Harville, Macedonia.

Bull Calf
1, Avalon Brilliant Vincent, Mrs. Thomas Harville and Arthur Harville, New Milford.

Bull, 1 Year and Under 18 Months
1, Clearfield Noble's Remus, Earl T. Lindsay; 2, Greenwood Ken Brilliant, Benton P. Uhrig, Ravenna; 3, Edinham Fleetwood, Leland C. Bingham.

Bull, 2 Years Old
1, Edinham Astrid's Champion, Leland C. Bingham and Alfred Rhoades, Kent.

Heifer Calf
1, Glenco Levity Starlet, C. J. Harville, Macedonia; 2, Edinham Captain's Amaryllis, Leland C. Bingham; 3, Edinham R Bess, Leland C. Bingham.

Heifer, 1 Year and Under 18 Months
1, Kirkhart's Snowdrop's Patti, Cloid Kirkhart, Cuyahoga Falls; 2, Glenco Levity Aster, C. J. Harville; 3, Edinham Captain's Petunia, Leland C. Bingham.

Heifer, 18 Months and Under 2 Years
1, Glenco Levity Patsy, C. J. Harville; 2, Edinham Captain's Prosperity, Leland C. Bingham; 3, Kirkhart's Twinkle Maid, Cloid Kirkhart.

Cow, 2 Years and Under 3
1, Kirkhart's Twinkle Susie, Cloid Kirkhart; 2, Avalon Brilliant Margo, Mrs. Thomas Harville and Arthur Harville; 3, Edinham Fleet Bluebell, Leland C. Bingham.

Cow, 3 Years Old
1, Ken-Edin Captain's Alice, Leland C. Bingham; 2, Ken-Mar Buttercup, Kenneth Renner; 3, Kirkhart's Cotlie, Cloid Kirkhart.

Aged Cow
1, Edinham Godiva, Leland C. Bingham; 2, Glenco Melody Ruby, C. J. Harville; 3, Avalon Rose King's Flora, Mrs. Thomas Harville and Arthur Harville.

Get of Sire
1, C. J. Harville on get of Franchester Key Ace; 2, Leland C. Bingham on get of Gayhead's Capt. Lee; 3, Cloid Kirkhart on get of Shawnee Springs Columbian.

Produce of Dam
1, Cloid Kirkhart on produce of Kirkhart's Raider's Bessie; 2, Leland C. Bingham on produce of Edinham Patent Blossom; 3, C. J. Harville on produce of Glenco Noble Patience.

Wabash Valley Illinois Parish Show

By Burdette Walsh

The Wabash Valley G. B. A. held their annual Parish Show on July 1, at the County Fairgrounds, Charleston, Ill. Burdette Walsh, secretary of the district, secured beautiful trophies from Bakers Feed Store to be given to the grand champion female in the junior show; Sims and Company Feed Store for the grand champion bull, and Rupee and Moore Feed Store for the grand champion female in the open classes.

The show was considered very successful, with 14 head entered in the junior show and 20 head in the open show. Several of those shown went on to the Illinois State Fair to receive honors. In the junior show, Charles Connour, (Hindsboro Happy Hustlers 4-H Club), won grand championship on his heifer calf.

Following is the first place animal in the open classes:

Grand Champion Bull
Queen Mary's Michael, Howard Gallagher, Olney.

Senior Champion Female
Premier's Marg of Indian Creek, Clarel A. Walker, Charleston.

Junior and Grand Champion Female
Bon-Air's Sue, Charles Connour, Hindsboro.

Bull Calf
Tuttle's Lark F. Otto, Jesse E. Tuttle, West York.

Yearling Bull
Entry, William Walker, Charleston.

Aged Bull
Queen Mary's Michael, Howard Gallagher.

Heifer Calf
Tuttle Queen F. Helen, Jesse E. Tuttle & Son, West York.

Junior Heifer Calf
Entry, Burdette Walsh, Charleston.

Heifer, 1 Year and Under 18 Months
Bon-Air's Sue, Charles Connour.

Heifer, 18 Months and Under 2 Years
Entry, Howard Gallagher.

Cow, 2 Years Old
Premier's Marg of Indian Creek, Clarel A. Walker.

Aged Cow
Glory Queen Susie, Charles Connour.

Get of Sire
William Walker on get of Covington Hills Golden Premier.

Produce of Dam
Howard Gallagher on produce of Premier's Queen Mary.

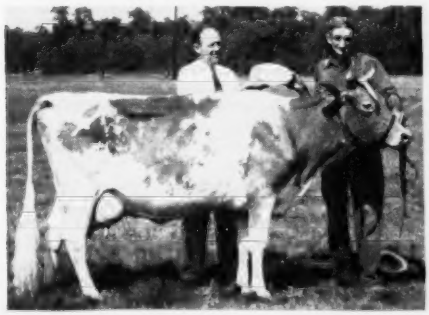

C. R. Huston, Ohio G. B. A. president and official judge at the Stark - Portage - Summit District Show, presents Ohio G. B. A. Trophy to Leland C. Bingham, Kent, Ohio, on the best female, Edinham Godiva, senior and grand champion female at the show.

Sooner State Dairy Show

By Tim C. Main

There were 78 head of Oklahoma-owned Guernseys shown at the Sooner State Dairy Show, Enid, Okla., on September 3. Professor A. L. Darnell, of Texas A. & M. College, College Station, Tex., did a fine job of placing the classes.

Tom Cooper Farm, Ardmore, received the grand champion cow trophy presented by the Oklahoma G. B. A. on Cooper's Marlevity, the first place aged cow. She was sired by Cooper's Augusta's Marquette and out of Cooper's H. Levity with 10634 lbs. of milk and 532 lbs. of fat, as a Jr2. "Marlevity" herself has a record of 9624 lbs. of milk and 444 lbs. of fat as a Jr2. Junior champion female of the show was Cooper's Damsel Mar-Piper, the first place heifer calf.

Gaylord's Kingmead's Forecast, owned by E. K. Gaylord, Oklahoma City, was selected as senior and grand champion male of the show. He defeated Cooper's Herald for aged bull honors and Cooper's Indowment, top in the two-year-old class, for senior honors. Junior champion of the show

was Cooper's Actor's Hartley, a nice calf.

Following is a list of awards:

SENIOR AND GRAND CHAMPION BULL
Gaylord's Kingmead's Forecast, E. K. Gaylord, Oklahoma City.
JUNIOR CHAMPION BULL
Cooper's Actor's Hartley, Tom Cooper, Ardmore.
SENIOR AND GRAND CHAMPION FEMALE
Cooper's Marlevity, Tom Cooper.
JUNIOR CHAMPION FEMALE
Cooper's Damsel Mar-Piper, Tom Cooper.
BULL CALF
1, Cooper's Actor's Hartley, Tom Cooper; 2, Meadow Lodge King Patrick, Kent B. Hayes, Oklahoma City; 3, Gaylord Forecast's Aviator, E. K. Gaylord.
BULL, 1 YEAR AND UNDER 18 MONTHS
1, Gaylord's Honors' Avenger, E. K. Gaylord; 2, Cooper's Herman Mar-Piper, Tom Cooper; 3, Meadow Lodge Gardian, Northeastern Oklahoma A. & M. College, Miami.
BULL, 18 MONTHS AND UNDER 2 YEARS
1, Cooper's FA Actress Mar-Piper, Tom Cooper; 2, Geurkink's Lucky Star, Al Geurkink, Ardmore.
BULL, 2 YEARS AND UNDER 3
1, Cooper's Indowment, Tom Cooper; 2, Oven Topsy's Radium, Helen C. Oven, Enid, and I. G. Poindexter, Pond Creek; 3, Meadow Lodge King Loyal, Kent B. Hayes.
BULL, 3 YEARS AND OVER
1, Gaylord's Kingmead's Forecast, E. K. Gaylord; 2, Cooper's Herald, Tom Cooper; 3, Langvalley Levity Romulus, Floyd S. and Arlow D. Harken, Kildare.
HEIFER CALF
1, Cooper's Damsel Mar-Piper, Tom Cooper; 2, Meadow Lodge King's Krixan, Kent B. Hayes; 3, Cooper's Actor's Heiress, Tom Cooper.
HEIFER, 18 MONTHS AND UNDER 2 YEARS
1, Cooper's Actor's Rose Tom Cooper; 2, Gaylord's K. M. Perfection, E. K. Gaylord; 3, Oven Jule's Shirley, Helen C. Oven.
COW, 2 YEARS AND UNDER 3
1, Meadow Lodge Kruheart, Kent B. Hayes; 2, Cooper's Inhabit, Alvin Geurkink; 3, Gaylord's Gay Laughter, E. K. Gaylord.
COW, 3 YEARS AND UNDER 4
1, Gaylord's K. M. Tranquil, E. K. Gaylord; 2, Poindexter Omar's Lotus, Helen C. Oven, 3, Cooper's Majesty Maria, Tom Cooper
COW 4 YEARS AND UNDER 5
1, Meadow Lodge Tricia, Kent B. Hayes; 2, Cooper's Icon, Tom Cooper; 3, Oven's Princess Questa, Helen C. Oven.
COW, 5 YEARS AND OVER
1, Cooper's Marlevity, Tom Cooper; 2, Myrna's Marilyn, E. K. Gaylord; 3, Meadow Lodge Klow, Kent B. Hayes.
JUNIOR GET OF SIRE
1, Tom Cooper on get of Cooper's Actor; 2, E. K. Gaylord on get of Gaylord's Kingmead; 3, Kent B. Hayes on get of Meadow Lodge King of the Meads.
SENIOR GET OF SIRE
1, Kent B. Hayes on get of Meadow Lodge Rex's Kingmaker; 2, Tom Cooper on get of McDonald Farms Industrious; 3, Helen C. Oven on get of Meadow Lodge Rex's Romeo.
PRODUCE OF DAM
1, Entry, E. K. Gaylord; 2, Tom Cooper on produce of Cooper's H Levity; 3, Kent B. Hayes on produce of Meadow Lodge Krixan.
BEST UDDERED
1, Meadow Lodge Krixan, Kent B. Hayes; 2, Gaylord's K. M. Tranquil, E. K. Gaylord; 3, Cooper's Marlevity, Tom Cooper.
COUNTY HERD
1, Oklahoma; 2, Carter; 3, Garfield.
DAIRY HERD
1, Tom Cooper; 2, Kent B. Hayes; 3, E. K. Gaylord.

Champaign District Show

By ERNEST F. COMPTON

THE Champaign County Fair was held the night of August 5 at Urbana, Ohio. The Champaign G. B. A. staged one of the biggest district shows in Ohio this year when 160 head were paraded before Judge Elmer Hansen from Curtiss Candy Farm.

The type of cattle in this show was excellent, and the large crowd was well pleased. Judge Hansen said that it was one of the best district shows he had ever judged. Miss Ruth Payne, Urbana, presided as Queen and handed out the ribbons and trophies. Miss Payne has been in 4-H Club work for nine years.

Ernest F. Compton, of the Ohio G. B. A., handled the ring work and announcements, with Kenneth Rinehard, County Agent, assisting in the ring. The Champaign group had a very attractive booth installed in the cattle barn.

Following is a list of awards:

SENIOR AND GRAND CHAMPION BULL
L. Mayflower's Leader, Harold A. Paxson, Fairborn.
JUNIOR CHAMPION BULL
Maple Lawn Lind's Valor, Paul Barnhart and Son, Canal Winchester.
SENIOR AND GRAND CHAMPION FEMALE
Mayflower's Melinda, J. C. Foust and W. W. Hanna, Urbana.
JUNIOR CHAMPION FEMALE
Entry, J. C. Foust and W. W. Hanna.
BULL CALF
1, Maple Lawn Lind's Valor, Paul Barnhart and Son; 2, Shawnee Chief Selection, James S. Outland, Huntsville; 3, Hayes Acres Honor, James A. Hayes, Urbana.
BULL, 1 YEAR AND UNDER 18 MONTHS
1, McDonald Farms Le Rexford, Howard S. Foust, Plain City; 2, Mayflower's H. Marksman, J. C. Foust and W. W. Hanna; 3, Norman Farm's Deacon Donald Cook, Degraff.
BULL, 18 MONTHS AND UNDER 2 YEARS
1, L. Mayflower's Leadsman, Minnie and Robert Houser, Marysville; 2, Levelland Farms Dan, F. A. Williams and Son, Troy; 3, Land of-Living Avalon King, John H. Ayars, Mechanicsburg.
BULL, 2 YEARS AND OVER
1, L. Mayflower's Leader, Harold L. Paxson; 2, Mayflower's F. Charmer, McCoy and Bailey and Sons, Mechanicsburg.
HEIFER CALF UNDER 6 MONTHS
1, Maple Lawn Lind's Bess, Donald L. Klamfoth, Canal Winchester; 2, Braunsdale Linda Star, Howard Paxson and Son, Fairborn; 3, Entry, Holdren and Son, West Liberty.
HEIFER CALF, 6 MONTHS AND UNDER 12
1, Oelker Farm's Royal Alice, Harold Oelker, Urbana; 2, Oelker's Footprint Valorous, Harold Oelker; 3, Pennington's Glenda, Melvin Cook, Degraff.
HEIFER, 1 YEAR AND UNDER 18 MONTHS
1, Trixie's Country Flower, Howard Paxson and Son; 2, Blaine Farms Hesta, Howard Smith Foust, Jr., Plain City; 3, Byer's Ace's Susie, D. Junior Luse, Urbana.
HEIFER, 18 MONTHS AND UNDER 2 YEARS
1, Entry, J. C. Foust and W. W. Hanna; 2, Mattewa Cleo, Harold Oelker; 3, Byers' Lind's Coral, Howard Smith Foust, Jr., and Henry H. Blau.
COW, 2 YEARS AND UNDER 3
1, Fairview's Cannis, Howard Smith Foust, Jr., and Henry H. Blau, Plain City; 2, Darby Maple K.-Snowflake, James S. Outland; 3, Gra-Bill's Ella-Mae, James A. Hayes.
COW, 3 YEARS AND UNDER 4
1, Mayflower's Melinda, J. C. Foust and W. W. Hanna; 2, Prairie-View Peggy, Jack D. Oelker, Urbana; 3, L Mayflower's Amber Lee, Howard Smith Foust, Jr., and Henry H. Blau.
COW, 4 YEARS AND OVER
1, Plainview Butterfat Lady, James Richard Fielder, Quincy; 2, Fairview's Dellie, Howard Smith Foust, Jr., and Henry H. Blau; 3, Glenn Grove Star, Harold Oelker.
BEST FEMALE BRED BY EXHIBITOR
1, Mayflower's Melinda, J. C. Foust and W. W. Hanna.
BEST FEMALE, ANY AGE, SHOWN BY YOUNG EXHIBITOR
1, Plainview Butterfat Lady, James Richard Fielder, Quincy; 2, Darby Maple Sonja, James S. Outland; 3, Entry, H. Paxson, Jr. Fairborn.
PRODUCE OF DAM
1, James Richard Fielder on produce of Goldmead Butterfat Clara; 2, Howard Smith Foust, Jr., and Henry H. Blau on produce of Lone Pine Country Lassie; 3, J. C. Foust and W. W. Hanna on produce of Mayflower's Misty Dawn.
JUNIOR GET OF SIRE
1, Howard Smith Foust, Jr., and Henry H. Blau on get of McDonald Farms King Lind; 2, J. C. Foust and W. W. Hanna on get of Woodacres Royal Honor; 3, Harold Oelker on get of Woodacres Royal Honor.
SENIOR GET OF SIRE
1, J. C. Foust and W. W. Hanna on get of Foremost Footprint 4th; 2, Howard Smith Foust, Jr., and Henry H. Blau on get of McDonald Farms King Lind.
YOUNG HERD
1, J. C. Foust and W. W. Hanna; 2, James Burgel and Sons; 3, John H. Ayars.
DAIRY HERD
1, J. C. Foust and W. W. Hanna; 2, Howard Smith Foust, Jr., and Henry H. Blau; 3, Harold Oelker.
THREE BEST FEMALES
Bred and Owned by Exhibitor
1, J. C. Foust and W. W. Hanna; 2, Howard Smith Foust, Jr., and Henry H. Blau; 3, James R. Fielder.
BEST UDDERED COW
1, Harold Oelker; 2, J. C. Foust and W. W. Hanna; 3, Jack Oelker.

Ninth Missouri District Show

By EUNICE J. VIETEN

THE Ninth District Missouri G. B. A. held its annual District Show at Sullivan, Mo., in conjunction with the Sullivan Community Fair, on September 12. The District also helped sponsor a junior Guernsey show. Dr. H. A. Herman, secretary of the Missouri G. B. A., was the official judge of both the open and junior divisions.

The senior and grand champion bull was Chan-i-Land Roseal's Imperial, owned by Emery Vieten, Leslie, and the junior champion bull was Cove View M. Grandee, owned by Pleys Underdown, Leslie. The junior champion female was Cove View G Maresa, owned by Eunice J. Vieten, Leslie, and the senior and grand champion female was St. Albans AV Boy's Catheria, top female at the 1951 Missouri State Sale,

owned by John Fabick, Jr., Lake Springs. The junior champion male and female were both 4-H animals.

Ribbons were furnished the District Show by the Missouri G. B. A. The Ninth District furnished Guernsey pen and pencil sets to winners in the junior division and in the fitting and showing contest held for the juniors.

Following is a list of awards:

SENIOR AND GRAND CHAMPION BULL
Chan-i-Land Roseal's Imperial, Emery Vieten, Leslie.

JUNIOR CHAMPION BULL
Cove View M. Grandee, Pleys Underdown, Leslie.

SENIOR AND GRAND CHAMPION FEMALE
St. Albans AV Boy's Catheria, John Fabick, Jr., Lake Springs.

JUNIOR CHAMPION FEMALE
Cove View G Maresa, Eunice J. Vieten, Leslie.

BULL CALF, 6 MONTHS AND UNDER 12
1, Cove View M. Grandee, Pleys Underdown; 2, Entry, Seth Baldwin, Bourbon; 3, Entry, Emery Vieten.

BULL, 1 YEAR AND UNDER 18 MONTHS
1, Sunnymeade Hornet's Bondsman, J. W. and Delbert Bryan, Bourbon; 2, Elmwood's Junie's Masterpiece, Seth Baldwin; 3, Entry, John Fabick, Jr.

BULL, 2 YEARS OLD
1, Chan-i-Land Roseal's Imperial, Emery Vieten.

HEIFER CALF, 6 MONTHS AND UNDER 12
1, Cove View G. Princess, Noel Vieten, Leslie; 2, Rockwood's Rita Lea, Carl LeRoy Bandy, Leslie; 3, Cove View Queneta, Noel Vieten.

HEIFER, 1 YEAR AND UNDER 18 MONTHS
1, Cove View G Maresa, Eunice J. Vieten; 2, Cove View G Nettie, Dolores Vieten, Leslie.

HEIFER, 18 MONTHS AND UNDER 2 YEARS
1, Cove View G Beauty Spot, Eunice J Vieten; 2, Cove View G Anna Rose, Dolores Vieten.

COW, 2 YEARS AND UNDER 3
1, Cove View Mark's Anita, Dolores Vieten; 2, Cove View Mark's Queenie, Noel Vieten; 3, Mello-D-Meads Gay, David L. Weeks, Sullivan.

COW, 3 YEARS AND OVER
1, St. Albans AV Boy's Catheria, John Fabick, Jr.; 2, Pevely Eunice Beauty, Eunice J. Vieten; 3, Cove View Mark's Actress, Emery Vieten.

GET OF SIRE
1, Emery Vieten on get of St. Albans Glamour's Mark; 2, Emery Vieten on get of St. Albans Fabron's Glamour; 3, J. W. and Delbert J. Bryan on get of Mello-D-Meads Pretty Boy.

PRODUCE OF DAM
1, Dolores Vieten on produce of Option Anne of Riverview Farm; 2, Eunice J. Vieten on produce of Pevely Eunice Beauty; 3, Noel Vieten on produce of Pevely Juror's Princess.

BEST UDDERED COW
1, St. Albans AV Boy's Catheria, John Fabick, Jr.; 2, Pevely Eunice Beauty, Eunice J. Vieten; 3, Cove View Mark's Actress, Emery Vieten.

JUNIOR SHOW

JUNIOR AND GRAND CHAMPION BULL
Cove View M. Grandee, Pleys Underdown, Leslie.

SENIOR AND GRAND CHAMPION FEMALE
Pevely Eunice Beauty, Eunice J. Vieten.

JUNIOR CHAMPION FEMALE
Cove View G Maresa, Eunice J. Vieten.

North Central Ohio District Show

By R. W. BISHOP

JUDGE ALBERT KESSLER, from Cesor Farms, Hudson, Mich., placed a high quality group of Guernseys at the North Central Ohio District Show. The bull classes were small, and both the senior and junior championships went to Dr. F. L. Moore, Milmoore Farms, Fremont. However, the grand champion, McDonald Farms Steadfast Odin, was owned jointly with Paul E. Schepflin, Fremont, and J. M. McDonald, Cortland, N. Y.

McDonald Farms Steadfast Odin, senior and grand champion bull at the North Central Ohio District Show, with Robert Weller, manager of Millmoore Farms.

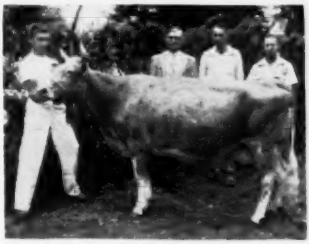

Gray Haven Argo's Contessa, senior and grand champion female at the North Central Ohio District show, with Howard Hansen, leader, Albert Kessler, judge, Arthur Hansen, owner, and Tom Perry, secretary of the North Central G. B. A.

It was an equally great day for Gray Haven Farm, Bellevue, that won both the female championships. Robert Hansen showed Gray Haven Lad's Patty to junior championship. The previous week this junior yearling had been junior and reserve champion in the 4-H show at the Ohio State Fair. The senior and grand champion, Gray Haven Argo's Contessa, owned by Arthur Hansen, also won the Ohio G. B. A. trophy for the best female bred by exhibitor.

The largest class was the senior heifer calf class with 23 entries. It was won by an entry, owned by Mary Jane Hansen, that had won grand championship in the 4-H Show the previous day.

Ted Kuns and Paul E. Schepflin were co-chairmen of the arrangements committee and worked with Arthur Hansen, president, Henry Ziegler, vice-president, and Tom Perry, secretary, in making arrangements for this successful show. R. W. Bishop of the State Association made the announcements and acted as ringmaster.

Following is a list of awards:

SENIOR AND GRAND CHAMPION BULL
McDonald Farms Steadfast Odin, J. M. McDonald, Cortland, N. Y., Paul E. Schepflin and F. L. Moore, Fremont, Ohio.

JUNIOR CHAMPION BULL
Milmoore's Aristocrat Master, F. L. Moore.

SENIOR AND GRAND CHAMPION FEMALE
Gray Haven Argo's Contessa, Arthur Hansen, Bellevue.

JUNIOR CHAMPION FEMALE
Gray Haven Lad's Patty, Robert Hansen, Bellevue.

BULL CALF, UNDER 6 MONTHS
1, Fireside Graceful's Victory, Howard J. Ziegler, Clyde; 2, Fireside Challenger's Drummer, Howard J. Ziegler.

BULL CALF, 6 MONTHS AND UNDER 12
1, Milmoore's Aristocrat Master, F. L. Moore; 2, Wacalu Chief, Richard Neeves, Fremont; 3, Gray Haven Colonel's Pogo, Arthur Hansen.

BULL, 1 YEAR AND UNDER 18 MONTHS
1, Gray Haven Colonel's Pluto, Arthur Hansen; 2, Wilema's Orin, Paul E. Schepflin; 3, Pomona Acres King Lad, J. L. Widman, Fremont.

BULL, 18 MONTHS AND UNDER 2 YEARS
1, McDonald Farms Le Proud Don, H. C. and H. T. Kuns and Sons, Castalia.

BULL, 2 YEARS AND UNDER 3
1, Wacalu R. Teddy, H. C. and H. T. Kuns and Sons.

BULL, 3 YEARS AND OVER
1, McDonald Farms Steadfast Odin, J. M. McDonald, Paul E. Schepflin and F. L. Moore.

HEIFER CALF, UNDER 6 MONTHS
1, Bloom Ridge Farms Pollyana, James Walters, Burgoon; 2, Pomona Acres Toni, J. L. Widman, Fremont; 3, Pomona Acres Sharon, J. L. Widman and Sons.

HEIFER CALF, 6 MONTHS AND UNDER 12
1, Entry, Mary Jane Hansen, Bellevue; 2, Milmoore's A. Faithful, F. L. Moore; 3, Wacalu Luella, H. C. and H. T. Kuns and Son.

HEIFER, 1 YEAR AND UNDER 18 MONTHS
1, Gray Haven Lad's Patty, Robert Hansen; 2, Gray Haven Colonel's Pet, Arthur Hansen; 3, Pomona Acres Minuet; J. L. Widman.

HEIFER, 18 MONTHS AND UNDER 2 YEARS
1, Gray Haven Connie, Arthur Hansen and Sons; 2, Gray Haven Lad's Petunia, Arthur Hansen; 3, Milmoore's A. Winy, F. L. Moore.

COW, 2 YEARS AND UNDER 3
1, Welmar's Argo's Rosebud, Elmer S. Neill, Bellevue; 2, Milmoore's A. Malinda, F. L. Moore; 3, Milmoore's A. Faustina, F. L. Moore.

COW, 3 YEARS AND UNDER 4
1, Fireside Gay Lady, Howard J. Ziegler; 2, Antietam Royal Faithful, F. L. Moore; 3, Milmoore's A. Millie Jane, F. L. Moore.

COW, 4 YEARS AND OVER
1, Gray Haven Argo's Contessa, Arthur Hansen; 2, Coronation Zandra, F. L. Moore; 3, Gray Haven Argo's Eileen, Arthur Hansen.

GET OF SIRE
1, Arthur Hansen on get of Blakeford Argo; 2, F. L. Moore on get of Hominy Hill Aristocrat; 3, H. C. and H. T. Kuns and Son on get of Lone Pine Raven.

PRODUCE OF DAM
1, Arthur Hansen on produce of Gray Haven Argo's Pansy; 2, F. L. Moore on produce of Kitchener Fearless Faithful; 3, Arthur Hansen on produce of Gray Haven Argo's Petunia.

DAIRY HERD

1, F. L. Moore; 2, H. C. and H. T. Kuns and Son.

THREE BEST FEMALES

Bred and Owned by Exhibitor

1, Arthur Hansen; 2, F. L. Moore; 3, Howard J. Ziegler.

Washington County, Pa., Show

By WADE WHITE

NINETY-SEVEN head of Guernseys were exhibited at the Washington County, Pa., Guernsey show held at Washington on August 20. Gail Heifner, Villa-Way Farms, Sullivan, Ohio, was the judge.

This year's exhibitors were made up entirely of farmer-breeders. Bryn Du Triumph's Carl, aged bull owned by Roger R. Sichi and Son, Eighty-four, was named grand champion bull of the show, with Lone Oak Royalist, a junior yearling, owned by Nancy Lee Hank, Monongahela, being named reserve champion bull. Lone Oak Select Blanche, a three-year-old cow, owned by Nancy Lee Hank, was grand champion female, with the reserve championship going to Castle Bracken Master's Hazel, an aged cow owned by Robert Hamilton, Washington. It is interesting to note that the grand champion cow was owned by a 4-H girl and the reserve champion bull was out of this cow.

Trophy for the outstanding animal of the show went to Bryn Du Triumph's Carl. This trophy is given by the Washington County G. B. A. and has to be won three consecutive years for permanent possession.

Following is a list of awards:

GRAND CHAMPION BULL

Bryn Du Triumph's Carl, Roger R. Sichi and Son, Eightyfour.

RESERVE CHAMPION BULL

Lone Oak Royalist, Nancy Lee Hank, Monongahela.

GRAND CHAMPION FEMALE

Lone Oak Select Blanche, Nancy Lee Hank.

RESERVE CHAMPION FEMALE

Castle Bracken Master's Hazel, Robert Hamilton, Washington.

BULL CALF, UNDER 1 YEAR

1, Entry, Grayson Paul, Washington; 2, Halmar's Prince Max, Harold H. Meanor, Imperial; 3, Cemar King, W. Fred Brownlee, Claysville.

BULL, 1 YEAR AND UNDER 2

1, Lone Oak Royalist, Nancy Lee Hank; 2, V. V. King of Evergreen, John E. Long, Monongahela; 3, Sichi's Farm's Troubador, Roger R. Sichi and Son.

BULL, 3 YEARS AND OVER

1, Bryn Du Triumph's Carl, Roger R. Sichi and Son; 2, Bryn Du Troubadour's Veto, John E. Long; 3, Friendship Noble Master, Robert Hamilton.

HEIFER CALF, UNDER 6 MONTHS

1, Halmar's Royal Roberta, Harold H. Meanor; 2, Entry, Robert Hamilton and Sons; 3, Lone Oak Major's May, Nancy Lee Hank.

HEIFER CALF, 6 MONTHS AND UNDER 12

1, Benton's Erma of Mapleview, C. A. Hayden, Monongahela; 2, Nelan's Frosty's Topaz, Donald Hutton, Rea; 3, Halmar's Royal Ann, Harold H. Meanor.

HEIFER, 1 YEAR AND UNDER 18 MONTHS

1, Nelan's Gladys, Betty Kay Nelan, Claysville; 2, Veto's Lexie of Evergreen, John E. Long; 3, Ego's Doreen of Mapleview, C. A. Hayden.

HEIFER, 18 MONTHS AND UNDER 2 YEARS

1, Castle Bracken Sentry Lois, Robert Hamilton; 2, Lone Oak Select Gem, Harry Hank, Monongahela; 3, Alleen's Irma of Meadow Slope, William P. Griffith, Jr., Canonsburg.

COW, 2 YEARS AND UNDER 3

1, Sichi's Farm's Hope's Juliet, Roger R. Sichi and Son; 2, Halmar's Arliene, Harold H. Meanor; 3, Charmel's Noble's Fancy, W. Fred Brownlee, Claysville.

COW, 3 YEARS AND UNDER 4

1, Lone Oak Select Blanche, Nancy Lee Hank; 2, Entry, Leondas Hopkins, Coal Center; 3, Hamilton's Alyce, C. S. Hamilton, Washington.

COW, 4 YEARS AND UNDER 5

1, Lone Oak Select Paulette, Harry Hank; 2, Bournedale Maxim's Dinah, John E. Long; 3, Entry, C. A. Hayden.

COW, 5 YEARS AND OVER

1, Castle Bracken Master's Hazel, Robert Hamilton; 2, Lone Oak Merry Birdie, Harry Hank; 3, Lone Oak Merry Hope, Roger Sichi and Son.

GET OF SIRE

1, Harry Hank on get of Flying Horse Select's Trumpet; 2, John E. Long on get of Bryn Du Troubador's Veto; 3, Harold H. Meanor on get of Antietam Prince Hal.

PRODUCE OF DAM

1, Harry Hank on produce of Lone Oak Blanche; 2, Robert Hamilton on produce of Castle Bracken Master's Hazel; 3, Roger R. Sichi and Son on produce of Lone Oak Merry Hope.

BREEDERS HERD

1, Harry Hank; 2, Robert Hamilton and Son; 3, Harold H. Meanor.

DAIRY HERD

1, Harry Hank; 2, Robert Hamilton and Son; 3, Roger R. Sichi and Son.

Wyandot-Crawford, Ohio, District Show

By R. W. BISHOP

THE fourth annual Wyandot-Crawford District Show was held at the Crawford County Fairground, Bucyrus, Ohio, on July 30, with 85 head being shown. C. R. Huston, who judged the show, said that the female classes were especially strong.

Dr. D. G. Arnold, Bucyrus, had the grand champion female on his two-year-old, Hideaway K Princess Pan, while Burton Honsberger, Sycamore, took the grand championship on bulls with Welcome-In McK. Valor. The get of the grand champion bull stood out rather prominently in the female classes throughout the show.

Welcome-In McK. Valor, grand champion bull at the Wyandot-Crawford, Ohio, Show, with owner Burton Honsberger, Sycamore, Ohio.

The Ohio G. B. A. trophy for the best female bred by exhibitor was presented to Dr. Arnold on his grand champion female by Dr. John L. McKitrick, a member of the board of directors of the State Association. The junior champion of the show was Ted Joan Sandra, the first prize junior yearling shown by Danny Jordan, 12-year-old son of Bart Jordan.

The show was sponsored by the Wyandot Association, that is headed by Dr. D. G. Arnold, Dale Frazier, Carey, vice-president, and Clifford Hoover, Bucyrus, secretary. This show has been rotated between the Wyandot and Crawford County Fair for the past four years. R. W. Bishop, state fieldman, acted as ringmaster and made the announcements.

Following is a list of first place awards:

GRAND CHAMPION BULL

Welcome-In McK. Valor, Burton Honsberger, Sycamore.

JUNIOR CHAMPION BULL

Twin Cedar V. Captin, Wesley Honsberger, Sycamore.

SENIOR CHAMPION FEMALE

Hideaway K Princess Pan, D. G. Arnold, Bucyrus.

JUNIOR CHAMPION FEMALE

Ted Joan Sandra, Bart Jordan, Mt. Gilead.

BULL CALF, 6 MONTHS AND UNDER 12

1, Twin Cedar V. Captin, Wesley Honsberger.

BULL, 1 YEAR AND UNDER 18 MONTHS

1, Golden Grange Ideal Candor, W. J. Nau and Son, Fostoria, and Ralph Krout, Forest.

BULL, 18 MONTHS AND UNDER 2 YEARS

1, Hideaway Valerian, Warren Guinther, Nevada.

BULL, 3 YEARS OLD

1, Welcome-In McK. Valor, Burton Honsberger.

HEIFER CALF, UNDER 6 MONTHS

1, Twin Cedar V Cora, Wesley Honsberger

HEIFER CALF, 6 MONTHS AND UNDER 12

1, Twin Cedar V Cameo, Wesley Honsberger.

HEIFER, 1 YEAR AND UNDER 18 MONTHS

1, Ted Joan Sandra, Bart Jordan.

HEIFER, 18 MONTHS AND UNDER 2 YEARS

1, Hideway B. Hollara, D. G. Arnold.

COW, 2 YEARS AND UNDER 3

1, Hideaway K Princess Pan, D. G. Arnold.

COW, 3 YEARS AND UNDER 4

1, Forward Royal's Tulsa, Daniel B. Jordan, Fredericktown.

COW, 4 YEARS AND OVER

1, Lone Pine A. Charlotte, D. G. Arnold.

EXHIBITORS HERD

1, D. G. Arnold.

YOUNG HERD

1, Burton Honsberger.

PRODUCE OF DAM

1, Burton Honsberger.

GET OF SIRE

1, Burton Honsberger.

Southwestern Ohio Show

By ERNEST F. COMPTON

GUERNSEY breeders of Southwestern Ohio held their district show at the Clinton County Fairgrounds, Wilmington, Ohio, on August 8. Ninety-four head of Guernseys were paraded

before Judge Paul Priddy, manager of Graceland Farm.

The Ohio G. B. A. trophy was won by J. E. Penquite and Sons, Blanchester, on the aged cow, Anna Dell's Tulip. A 4-H boy, Darrell Pidgeon, Wilmington, had junior champion female on his senior heifer calf, Pidgeon's Rachel Ellen. Wendell Fender, president of the Southwestern Ohio G. B. A., presented the State Association Trophy. Ernest F. Compton, fieldman, was ringmaster and announced the winnings.

Following is a list of awards:

SENIOR AND GRAND CHAMPION BULL
Hominy Hill Viceroy, Clyde Marsh, Hamilton, and The Miami Margarine Co., Cincinnati.

JUNIOR CHAMPION BULL
Amberley Beautiful Hiawatha, Irvin Gephart, Germantown.

SENIOR AND GRAND CHAMPION FEMALE
Anna Dell's Tulip, J. E. Penquite and Sons, Blanchester.

JUNIOR CHAMPION FEMALE
Pidgeon's Rachel Ellen, Darrell W. Pidgeon, Wilmington.

BULL CALF
1, Windy Heights Carlos, G. Charles Voge and Son, West Alexandria.

BULL, 1 YEAR AND UNDER 18 MONTHS
1, Osterlea Farm's Ferno, W. H. Ostermeier, Midland, and Thomas E. Wood, Saint Martin.

BULL, 18 MONTHS AND UNDER 2 YEARS
1, Amberley Beautiful Hiawatha, Irvin Gephart.

BULL, 2 YEARS AND UNDER 3
1, Hominy Hill Viceroy, Clyde Marsh, and The Miami Margarine Co.

BULL, 3 YEARS AND OVER
1, Red Cross Noble King, The Miami Margarine Co.

HEIFER CALF, UNDER 6 MONTHS
1, Ver-Don Oak's Rosie O'Grady, Paul Weidle, Midland.

HEIFER CALF, 6 MONTHS AND UNDER 12
1, Pidgeon's Rachel Ellen, Darrell W. Pidgeon, Wilmington.

HEIFER, 1 YEAR AND UNDER 18 MONTHS
1, Nu-Maid Velvet, The Miami Margarine Co.

HEIFER, 18 MONTHS AND UNDER 2 YEARS
1, Sunbeam of Diamond Acres, Irvin Gephart.

COW, 2 YEARS AND UNDER 3
1, Nu-Maid Carlotta, The Miami Margarine Co.

COW, 3 YEARS AND OVER
1, Anna Dell's Tulip, J. E. Penquite and Sons.

BEST UDDERED COW
1, Anna Dell's Tulip, J. E. Penquite and Sons.

PRODUCE OF DAM
1, W. H. Ostermeier.

GET OF SIRE
1, W. H. Ostermeier.

YOUNG HERD
1, Irvin P. Gephart.

North Central Illinois Parish Show, District No. 4

BY GEORGE A. CAMPBELL, JR.

THE District Four Parish Show, held at the Princeton, Ill., Fairgrounds on August 7, will be one long remembered. Clarence Jacobs, a relatively new Guernsey breeder who is serving his first term as secretary-treasurer of that district, did an outstanding job in planning the show. He secured many fine prizes from merchants and banks throughout the district. Professor C. S. Rhode, of the University of Illinois, did his usual good job in his placements, and gave the large ringside an excellent explanation for his judging of each class.

Every junior who showed received a Guernsey T shirt. All first place juniors received a cash award of five dollars with a five dollar prize going to the youngest junior exhibitor, and a like amount to the one living furthest from the show. Other prizes given exhibitors were trophies, Guernsey pen and pencil sets, tractor umbrellas, milking machine equipment, and cash.

Following is a list of awards:

GRAND CHAMPION BULL
Dot-Mar Lucky Pete, J. D. Milliken, Princeton.

GRAND CHAMPION FEMALE
Dennis Farm Prediction Ora, Milton Dennis, Amboy.

BULL CALF, UNDER 1 YEAR
1, Dot-Mar Prediction Buster, J. D. Milliken; 2, Dennis Farm High Dominant, J. M. Dennis, Amboy; 3, Entry, David Breeze, Lee.

BULL, 1 YEAR AND UNDER 18 MONTHS
1, Dot-Mar Lucky Pete, J. D. Milliken; 2, Dot-Mar Lucky Perry, J. D. Milliken.

HEIFER CALF, UNDER 1 YEAR
1, Fordacres Sally, C. D. Ford and Sons, Geneseo; 2, Roylu Noble Hilda, David R. Breeze, Lee; 3, Roylu Chum's Dotty, Dale Breeze, Lee.

HEIFER, 1 YEAR AND UNDER 18 MONTHS
1, Roylu Noble Debbie, David Breeze; 2, Old Elm Snowflake, Carol Jean Bauer, Sterling; 3, Gerie's Ann of Sha-Dale, Clyde Shadle, Port Byron.

HEIFER, 18 MONTHS AND UNDER 2 YEARS
1, R. Lane Violet, Robert F. Vary, Sterling; 2, Dennis Farm Prediction Dora, J. M. Dennis; 3, Dot-Mar Prediction Ivy, J. D. Milliken.

COW, 2 YEARS AND UNDER 3
1, Ar-del Acres Anita, David Breeze; 2, Tuttle's Christie F Agnes, J. D. Milliken.

COW, 3 YEARS AND UNDER 4
1, Dennis Farm Prediction Jewel, J. M. Dennis; 2, Dot-Mar Knight's Holly, Margaret Milliken, Princeton; 3, King's Bonnie of Norview, Ronald L. Montavon, West Brooklyn.

COW, 4 YEARS AND OVER
1, Dennis Farm Prediction's Ora, J. M. Dennis; 2, Dennis Farm Prediction's Amber, J. M. Dennis; 3, Dot-Mar Buster's Susan, J. D. Milliken.

BEST UDDERED COW, ANY AGE
1, Dennis Farm Prediction Jewel, J. M. Dennis.

JUNIOR GET OF SIRE
1, Breeze Bros., Lee, on get of Curtiss Candy Noble Curtiss; 2, J. D. Milliken on get of McDonald Farms Pre Marquis; 3, C. R. Jacobs, Princeton, on get of Q. O. Bonnie King.

SENIOR GET OF SIRE
1, J. M. Dennis on get of McDonald Farms Prediction Boy; 2, C. R. Jacobs on get of Q. O. Bonnie King; 3, J. D. Milliken on get of McDonald Farms Pre Lucky Boy.

PRODUCE OF DAM
1, J. D. Milliken on produce of Dot-Mar Buster's Helen; 2, Fred Montavon, West Brooklyn, on produce of Victor's Barbara Jane; 3, Clyde Shadle, on produce of Dalmuth Pomeroy's Gerie.

Athens District Show

BY H. E. DENLINGER

THE Southeastern Ohio District Guernsey Show, held for the first time at the Athens Fairgrounds on August 29, was an outstanding show for that area. There was a total of 91 head shown by 25 different exhibitors. The local breeders in Athens County supported the show 100 per cent, with loyal breeders from Meigs and Washington Counties co-operating.

Best female bred by exhibitor, Elm Grove's Bessie, receiving the Ohio G. B. A. Trophy at the Southeastern Ohio District Show. In the background, Wade Wehr, Ohio G. B. A. director and judge, and Grover Salser, Jr., Racine, breeder and owner.

A trophy committee, headed by Roscoe Burdette, Aubra Bailey, and Edson Roush selected 14 beautiful trophies that were awarded at the show by the various businessmen and concerns of Athens and Meigs Counties. The first in each class received a beautiful Guernsey trophy.

President Harold Carnahan introduced Wade Wehr, North Lima, who did a very commendable job in placing the cattle. The senior and grand champion cow, Ken Edin Princess Tilda, was owned but not bred by John M. Gabriel, Athens. Therefore, the Ohio G. B. A. trophy went to Grover Salser, Jr., Racine, on the junior champion, Elm Grove's Bessie. The senior and grand champion bull was Crescent Lake Caesar, owned by Clarence V. Price, Portland, while the junior championship for bulls went to Burdette's Ace Winner, owned by Roscoe Burdette, Greysville.

The four junior fair showmen winning special money awards were Ellen Gabriel, Scott Burdette, Dick Bailey, and Richard McGloma.

Following is a list of awards:

SENIOR AND GRAND CHAMPION BULL
Crescent Lake Caesar, Clarence V. Price, Portland.

JUNIOR CHAMPION BULL
Burdette's Ace Winner, Roscoe Burdette, Guysville.

SENIOR AND GRAND CHAMPION FEMALE
Ken-Edin Princess Tilda, John M. Gabriel, Athens.

JUNIOR CHAMPION FEMALE
Elm Grove's Bessie, Grover Salser, Jr., Racine.

BULL CALF, UNDER 6 MONTHS
1, Entry, Harold Carnahan, Racine; 2, Entry, Aubra Bailey, Coolville.

BULL CALF, 6 MONTHS AND UNDER 12

1, Lookout Point Prince Valiant, John M. Gabriel; 2, Franchester P. Cain, Harold Carnahan & Clarence V. Price; 3, Burdette's Diamond King, Roscoe Burdette.

BULL, 1 YEAR AND UNDER 18 MONTHS

1, Sunnysage Steadfast Adventurer, Harold Carnahan; 2, Locust Grove Tulip's Eddie, Edson E. Roush, Racine, & Aubra Bailey, Coolville.

BULL, 18 MONTHS AND UNDER 2 YEARS

1, Burdette's Ace Winner, Roscoe Burdette.

BULL, 2 YEARS AND UNDER 3

1, Crescent Lake Caesar, Clarence V. Price; 2, Jaebardale Forward's Peters, Harold Carnahan & Wayne Roush, Racine, and Clarence V. Price.

BULL, 3 YEARS AND OVER

1, Graceland Steadfast's Prince, Clarence V. Price.

HEIFER CALF, UNDER 6 MONTHS

1, Windy Hills Joan, Jennie D. Beasley, Athens; 2, Sunnysage Valors Neva, Harold Carnahan; 3, Entry, Lowell Boggs.

HEIFER CALF, 6 MONTHS AND UNDER 12

1, Twin Elm Donna, Charles H. Theiss, Racine; 2, Lookout Point Evalena, John M. Gabriel; 3, Royal Rose Jeanette, W. Leon Snodgrass, Guysville.

HEIFER, 1 YEAR AND UNDER 18 MONTHS

1, Elm Grove's Fossie, Grover Salser, Jr.; 2, Burdette's Sherry, Roscoe Burdette; 3, Sunnysage Credit Lima, James W. Carnahan, Racine.

HEIFER, 18 MONTHS AND UNDER 2 YEARS

1, Bi Lu Kings Content Vanity, Clarence V. Price; 2, Elm Grove's Jessie's Irene, Lowell Salser, Racine; 3, Sunnysage Cynthia, Robert Murrey, Coolville.

COW, 2 YEARS AND UNDER 3

1, Crescent Lake Cora, Clarence V. Price; 2, Sunnysage Cody Elma, James W. Carnahan; 3, Bethany Ridge Loanna, A. P. Singer & Son, Coolville.

COW, 3 YEARS AND UNDER 4

1, Twin Elm Nell, Charles H. Theiss; 2, Prediction's Dolly Duchess, Clarence V. Price; 3, Pleasant View Frances Mary C., Wayne Roush.

COW, 4 YEARS AND OVER

1, Ken-Edin Princess Tilda, John M. Gabriel; 2, Rose Ann Content, Clarence V. Price; 3, Elm Grove's Jessie's Pansy, Grover Salser, Jr.

GET OF SIRE

1, Wayne Roush; 2, Harold Carnahan; 3, Charles Theiss.

PRODUCE OF DAM

1, Grover Salser; 2, Clarence V. Price; 3, Charles Theiss.

BEST UDDERED COW

1, Clarence V. Price; 2, Grover Salser; 3, Harold Carnahan.

BEST THREE FEMALES

1, Grover Salser; 2, A. P. Singer & Son; 3, Charles Theiss.

Northwestern Ohio District Show

BY R. W. BISHOP

THE eighth Northwestern Ohio District Show was held at the Wauseon Fairgrounds on Labor Day, with 90 head of quality Guernseys being exhibited. The first organized district show in Ohio was held by this group in 1944. Little did the committee realize at that time that their efforts would start a system of shows in Ohio. This is one of Ohio's big breed programs, with 12 such shows being held in the state this year.

The championships were nicely divided among four breeders. The senior

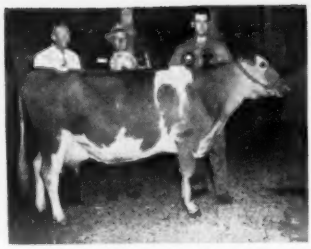

Yorklynn Raider's Jane, senior and grand champion female at the Northwestern Ohio District Show, wins the Ohio G. B. A. Trophy. In the background, Elmer Hansen, judge, J. I. Miles, Curtiss Candy technician, and Henry Zumfelde, Wauseon, owner.

and grand champion bull, Bryn Du Golden Conrad, was a son of Conrad's Lady Grace and carried on the pattern set by his famous mother. He was shown by Irwin L. Blystone, Berkey. Judge Elmer Hansen, who worked thoroughly and patiently all day, selected Henry H. Zumfelde's four-year-old cow, Yorklynn Raider's Jane, as senior and grand champion female. By winning this award, he received the grand champion trophy, a free selected mating from the Curtiss Candy Stud Farm and the trophy from the Ohio G. B. A. for the best female bred by the exhibitor.

One of the show highlights was the first place winning in the heifer calf class in the junior show. Lawrence N. Zumfelde, who was in an iron lung in a Toledo hospital, a polio victim, won first prize with Yorklynn Lois of Algeer, which was shown for him by Freddie Armstrong. Sarah Jane Blystone received the trophy for the best female in the junior show on her Singing Water Margot.

Clair Jones, Fulton County Agent, made the announcements and R. W. Bishop of the Ohio G. B. A. clerked the show. The committee, composed of Dale Quillet, C. D. Mull, and Paul Tedrow, had things well arranged and an attractively decorated barn and booth.

Following is a list of awards:

SENIOR AND GRAND CHAMPION BULL

Bryn Du Golden Conrad, Irwin L. Blystone, Berkey.

JUNIOR CHAMPION BULL

Arrus Rose King, Wave Tedrow, Delta.

SENIOR AND GRAND CHAMPION FEMALE

Yorklynn Raider's Jane, Henry H. Zumfelde, Wauseon.

JUNIOR CHAMPION FEMALE

Raelyn Farms Princess, Raymond Bockbrader, Pemberville.

BULL CALF

1, Yorklynn Steadfast Leon, Henry H. Zumfelde; 2, Entry, Henry M. Dodge, Perrysburg; 3, Entry, Wave Tedrow.

BULL, 1 YEAR AND UNDER 18 MONTHS

1, Arrus Rose King, Wave Tedrow; 2, Coronal Weaver's Prince, C. A. Weaver, Perrysburg; 3, Al-Phine Lads Prediction, Meade Farnham and Son, Edgerton.

BULL, 18 MONTHS AND UNDER 2 YEARS

1, Franchester Bright Duke, Meade Farnham and Son; 2, Franchester King's Renown, Henry H. Zumfelde.

BULL, 2 YEARS AND UNDER 3

1, Golden Grange Ideal Patt, Donald W. Pierce, Defiance.

BULL, 3 YEARS AND OVER

1, Bryn Du Golden Conrad, Irwin L. Blystone; 2, Northern Conrad's Coronal, Henry M. Dodge, Perrysburg; 3, Raelyn Farms King, Raymond Bockbrader.

HEIFER CALF, UNDER 6 MONTHS

1, Raelyn Farms Stella's Star, Raymond Bockbrader; 2, Entry, Robert and Richard Gerken; 3, Entry, Dorothy Tedrow, Delta.

HEIFER CALF, 6 MONTHS AND UNDER 12

1, Golden Glow Archer's Judith, Wave Tedrow; 2, Raelyn Farms Ellen's Candy, Raymond Bockbrader; 3, Yorklynn Steadfast Jane, Henry H. Zumfelde.

HEIFER, 1 YEAR AND UNDER 18 MONTHS

1, Golden Glow Archer's Bubbles, Paul E. Tedrow, Delta; 2, Al-Phine Lad's Jean, Meade Farnham and Son; 3, Yorklynn King's Susan, Henry H. Zumfelde.

HEIFER, 18 MONTHS AND UNDER 2 YEARS

1, Raelyn Farms Princess, Raymond Bockbrader; 2, Al-Phine G. Lad Pat, Meade Farnham and Son; 3, Golden Glow Archer's Judy, Wave Tedrow.

COW, 2 YEARS AND UNDER 3

1, Raelyn Farms Naomi's Alice, Raymond Bockbrader; 2, Win-Ace Queen, Irwin L. Blystone; 3, Jacky Golden Glow, Vernon Gerken, Wauseon.

COW, 3 YEARS AND UNDER 4

1, Oberland Valor's Bambi, Meade Farnham and Son; 2, Annabell Golden Glow, Vernon Gerken; 3, Clover Mead's Betty Lou, Merrill G. Sams, Wauseon.

COW, 4 YEARS AND UNDER 5

1, Yorklynn Raider's Jane, Henry H. Zumfelde; 2, Holdridge Cheerio's Flower, Meade Farnham and Son; 3, Golden Glow Patsy R., Wave Tedrow.

COW, 5 YEARS AND OVER

1, Al-Phine Corking's Charms, Meade Farnham and Son; 2, Raelyn Farms Ellen, Raymond Bockbrader; 3, Rigler Farm Margot, Irwin L. Blystone.

GET OF SIRE

1, Raymond Bockbrader on get of Sterlingold Count; 2, Meade Farnham and Son on get of Fireside Gay Laddie; 3, Wave Tedrow on get of Franchester Mystic Archer.

PRODUCE OF DAM

1, Henry H. Zumfelde on produce of Yorklynn Levity Lady Jane; 2, Raymond Bockbrader on produce of Aigler Farm Starlet; 3, Wave Tedrow on produce of Golden Glow Janice R.

YOUNG HERD

1, Wave Tedrow; 2, Raymond Bockbrader; 3, Meade Farnham and Son.

HERD

1, Meade Farnham and Son; 2, Irvin L. Blystone; 3, Raymond Bockbrader.

South Central District Show

BY ERNEST F. COMPTON

GUERNSEY breeders of the South Central Ohio District held their one-day show on August 9 at the State Fairgrounds, Columbus. A delightful picnic lunch was served and GOLDEN GUERNSEY milk and ice cream was donated by Diamond Milk Company.

The breeders paraded 78 head of Guernseys before Judge Ralph Porterfield from Ohio State University. The Ohio G. B. A. trophy was won by W. W. McKittrick and Son, Dublin. Each Club boy or girl who showed received five dollars and separate ribbons in every class.

Ernest Compton, fieldman, handled the ring work and announced the placings.

Following is a list of awards:

SENIOR AND GRAND CHAMPION BULL

Welcome In O. Beacon, W. W. McKitrick and Son, Dublin, and Minnick and Vincent, Derby.

JUNIOR CHAMPION BULL

Maple Lawn Lind's Valor, Paul Barnhart and Son, Canal Winchester.

SENIOR AND GRAND CHAMPION FEMALE

Welcome-In Cardinal's Grace, W. W. McKitrick & Son.

JUNIOR CHAMPION FEMALE

Hideaway's Gay Countess, Lancie Clippinger and Sons, Newark.

BULL CALF

1, Maple Lawn Lind's Valor, Paul Barnhart and Son, Canal Winchester; 2, Conora King's Rex, Edward C. Haaf, Pickerington, and Burl Nafzger, Lancaster; 3, Conora Distinction, Edward C. Haaf.

BULL, 1 YEAR AND UNDER 18 MONTHS

1, McDonald Farms Le Rexford, Howard S. Foust, Plain City; 2, Millikin Meadows Char, J. L. Rihl and Son, Plain City.

BULL, 18 MONTHS AND UNDER 2 YEARS

1, Sparja Farms Count, Lancie Clippinger and Son; 2, L. Mayflower's Leadsman, Robert and Minnie Houser, Marysville; 3, Fairview's Danny, Hobart R. Downerd, Ostrander.

AGED BULL

1, Welcome In O. Beacon, W. W. McKitrick and Son and Minnick and Vincent; 2, Graceland Steadfast's Don, O. C. Belt, Pickerington; 3, Pebble Hill Dictator, Mr. and Mrs. E. H. Lewis and Richard L. Lewis, Johnstown.

HEIFER CALF, UNDER 6 MONTHS

1, Englewood's May Day, Elwood D. Engle and Sons, Canal Winchester; 2, Maple Lawn Lind's Bess, Donald L. Klamfoth, Canal Winchester; 3, Maple Lawn Lind's Tam May, Donald L. Klamfoth.

HEIFER CALF, 6 MONTHS AND UNDER 12

1, Hideaway's Gay Countess, Lancie Clippinger and Sons; 2, Welcome In Clara Toiler, John L. and Pauline McKitrick, Dublin; 3, Loch Lomond King's Sweetheart, The Denison Engineering Co., Columbus.

HEIFER, 1 YEAR AND UNDER 18 MONTHS

1, Millcreek's Gladiola, G. W. Low, Marysville; 2, Dairy Lawn's Princess Clarabel, Mr. and Mrs. E. H. Lewis and Richard L. Lewis; 3, Conora Leader's Tessie, Edward C. Haaf, Pickerington.

HEIFER, 18 MONTHS AND UNDER 2 YEARS

1, Byers' Lind's Coral, Howard S. Foust, Jr., and Henry Blau, Plain City; 2, Dairy Lawn's Duchess Rosalee, Mr. and Mrs. E. H. Lewis and Richard L. Lewis; 3, Conora Leader's Rose, Edward C. Haaf.

COW, 2 YEARS AND UNDER 3

1, Maple Lawn Corona's Caroline, Donald L. Klamfoth; 2, Loch Lomond Colonel's Alicia, The Denison Engineering Co.; 3, Loch Lomond Colonel's Patty, The Denison Engineering Co.

COW, 3 YEARS AND UNDER 4

1, Graceland Steadfast's Gloria, O. C. Belt; 2, Loch Lomond Colonel's Mazie, The Denison Engineering Co.; 3, Graceland Steadfast's C. Flora, O. C. Belt.

COW, 4 YEARS AND UNDER 5

1, Graceland Steadfast's Janet, O. C. Belt; 2, Hillcrest Queen Joyce, John Haynes and Son, Granville; 3, Millcreek's Geneva, G. W. Low.

AGED COW

1, Welcome-In Cardinal's Grace, W. W. McKitrick and Son; 2, R. F's Highlander's Kitty, O. C. Belt; 3, Loch Lomond Count's Princess, The Denison Engineering Co.

DAIRY HERD

1, O. C. Belt; 2, The Denison Engineering Co.

THREE BEST FEMALES

1, The Denison Engineering Co.; 2, O. C. Belt; 3, Howard Foust, Jr., and Henry Blau.

GET OF SIRE

1, O. C. Belt; 2, Howard Foust, Jr., and Henry Blau; 3, G. W. Low and Son, Marysville.

PRODUCE OF DAM

1, O. C. Belt; 2, The Denison Engineering Co.; 3, G. W. Low and Son.

BEST UDDERED COW

1, W. W. McKitrick and Son; 2, The Denison Engineering Co.; 3, O. C. Belt.

Western Ohio District Show

By H. E. DENLINGER

NINETY head of well-groomed Guernseys were led out at the Western Ohio District Guernsey Show held in connection with the Mercer County Fair at Celina, Ohio, on August 13.

A large ringside was in attendance all during the day, and cattle were brought in from Van Wert, Mercer, and Darke Counties. C. L. Blackman, Dairy Extension, Ohio State University, Columbus, was the judge and did his usual good job of placing the cattle. Clarence Koesters had charge of the Show and announced the placings. H. E. Denlinger of the State Association assisted in the ring and presented the Ohio G. B. A. special trophy for the best female to Paul Beldon, Van Wert, on Hildiemaid Charlotte B., senior and grand champion female of the show.

Following is a list of awards:

JUNIOR AND GRAND CHAMPION BULL

Entry, Paul Beldon, Van Wert.

SENIOR AND GRAND CHAMPION FEMALE

Hildiemaid Charlotte B., Paul Beldon.

JUNIOR CHAMPION FEMALE

Ka Wa Lime Light's Buttercup, Wayne and Sally Brewer, Union City, Indiana.

BULL CALF, UNDER 6 MONTHS

1, Entry, Paul Beldon; 2, Gold Banner P. Master, Carl Fortkamp, Coldwater; 3, Entry, Meredith L. Piper, Celina.

BULL CALF, 6 MONTHS AND UNDER 12

1, Grand Lake Shah's Grant, Homer Frahm, Celina; 2, Clearview Sky's Lad, Charles P. Adkins, Coldwater; 3, Clearview Sky's P. D Dick, Charles P. Adkins.

BULL, 1 YEAR AND UNDER 18 MONTHS

1, Innisfree Pioneer, Meredith L. Piper.

BULL, 2 YEARS AND UNDER 3

1, Sun-Blest Farms Valiant, Homer Frahm.

BULL, 3 YEARS AND OVER

1, Franchester Handy Shah, Homer Frahm; 2, Franchester Free Scimeter, Charles P. Adkins; 3, Franchester Free Peacemaker, Carl Fortkamp.

HEIFER CALF, UNDER 6 MONTHS

1, Charlene Pauline, O. O. Leininger & Son, Celina; 2, Hildiemaid Heir's Topaz B., Paul Beldon; 3, Gold Banner P. Pearlette, Carl Fortkamp.

HEIFER CALF, 6 MONTHS AND UNDER 12

1, Hildiemaid Emory's Melba, Paul Beldon; 2, Hildiemaid Heir's Joy B., Paul Beldon; 3, Gold Banner P. Phyllis, Carl Fortkamp.

HEIFER, 1 YEAR AND UNDER 18 MONTHS

1, Ka Wa Lime Light's Buttercup, Wayne and Sally Brewer; 2, Dash-Away Belle Flashy, Keith Hummel, Union City Ind., 3, G Banner Lady, Carl Fortkamp.

HEIFER, 18 MONTHS AND UNDER 2 YEARS

1, Hildiemaid Chum's Jane B., Paul Beldon; 2, Juno-Mar Farm Betty Lou, Cletus Menchhofer, Son and Daughter, Coldwater; 3, Gold Banner Flute, Carl Fortkamp.

COW, 2 YEARS OLD,

In Milk, Bred and Owned by Exhibitor

1, Gold Banner Leda, Carl Fortkamp; 2, Gold Banner Fanfare, Carl Fortkamp.

COW, 2 YEARS AND UNDER 3

1, Gold Banner Leda, Carl Fortkamp; 2, Grand Lake Esquire's Pat, Homer Frahm; 3, Gold Banner Fanfare, Carl Fortkamp.

COW, 3 YEARS AND UNDER 4

1, Mendale King's Golden Jean, Meredith L. Piper; 2, Gold Banner Fairy, Carl Fortkamp; 3, Smith Farm Halcyon, Paul Hummel, Union City, Ind.

COW, 4 YEARS AND OVER

1, Hildiemaid Charlotte B., Paul Beldon; 2, Willstol's Silver Dot, Homer Frahm; 3, Grand Lake Leo's Pansy, Homer Frahm.

GET OF SIRE

1, Charles P. Adkins; 2, Meredith L. Piper; 3, Wilton and Stanley Dicke, New Bremen.

PRODUCE OF DAM

1, Carl Fortkamp; 2, Charles P. Adkins; 3, Homer Frahm.

JUNIOR HERD

1, Paul Beldon; 2, Carl Fortkamp; 3, Meredith L. Piper.

SENIOR HERD

1, Homer Frahm; 2, Carl Fortkamp; 3, Charles P. Adkins.

PREMIER BREEDER

Paul Beldon.

Columbiana-Mahoning District Show

By R. W. BISHOP

THE first Columbiana-Mahoning District Show was held in the evening on August 29, at the Canfield, Ohio, Fairgrounds, with Judge C. R. Huston placing 108 head of select Guernseys. It was a most interesting show as the breeders in that area have had a very successful county fair and they look forward year after year to this competition with their cattle. R. W. Bishop, of the State Association, acted as ringmaster and clerk of the show.

Of particular interest was the fact that all of the senior female classes were won by the daughters of Bethany Wistar's Vagabond. The grand champion female was a two-year-old daughter of this bull shown by James E. Cope, Leetonia. Mr. Cope received the Ohio G. B. A. trophy for having the best female bred by the exhibitor on the grand champion cow, Shady Run Blue Bell Vaga.

It was a great evening for Roy E. Cope and his family, for he also showed the senior and grand champion bull, Bargar Farms Columbia, and the junior champion bull, Shady Run Cytation.

Following is a list of awards:

SENIOR AND GRAND CHAMPION BULL

Bargar Farms' Columbia, Roy E. Cope, Leetonia.

JUNIOR CHAMPION BULL

Shady Run Cytation, Roy E. Cope.

SENIOR AND GRAND CHAMPION FEMALE

Shady Run Blue Bell Vaga, James E. Cope, Leetonia.

JUNIOR CHAMPION FEMALE

Entry, Sylvia Roth.

BULL CALVES

1, Shady Run Cytation, Roy E. Cope; 2, Franchester P. Champ, John W. Hawkins and Son and W. W. Baughman, New Waterford; 3, Longview Forward, Richard G. Rhodes, Salem.

YEARLING BULLS

1, Oberland Peer, Otis A. and Richard G. Rhodes, Salem; 2, Entry, Darrel Bacon, Springfield; 3, Elmbeth Colo-King Frances, Elmer J. Riehl, Canfield.

BULL, 2 YEARS AND UNDER 3

1, Bargar Farms' Columbia, Roy E. Cope; 2, Elmbeth Levity Lucky Gidion, Elmer J. Riehl; 3, Elmbeth Ultra Levity King, Oris Bacon, Springfield.

AGED BULLS

1, Avalon Brilliant Viking, Solon Beard, Canfield; 2, Jaebardale Forward Countryman, E. B. Stryffeler, North Jackson.

HEIFER CALF, UNDER 6 MONTHS

1, Entry, Otis and Richard Rhodes; 2, Entry, Wade N. Wehr, North Lima; 3, Entry, E. B. Stryffeler.

HEIFER CALF, 6 MONTHS AND UNDER 12

1, Long View Snow Gal, Otis A. Rhodes; 2, Entry, Myron Wehr, North Lima; 3, Jodon Gale, Donald T. Beard & Son, Columbiana.

HEIFER, 1 YEAR AND UNDER 18 MONTHS

1, Entry, W. C. Tomlinson and Son, Ravenna; 2, Shady Run Levity Sweetie, Roy E. Cope; 3, Long View Rena, Richard G. Rhodes.

HEIFER, 18 MONTHS AND UNDER 2 YEARS

1, Entry, Sylvia Roth; 2, Shady Run Levity Thelma, Roy E. Cope; 3, Belle Vista B. Ellen, Wade N. Wehr.

COW, 2 YEARS AND UNDER 3

1, Shady Run Blue Bell Vaga, James E. Cope; 2, Belle Vista B. Kate, Wade N. Wehr; 3, Belle Vista Forward Queen, Wade N. Wehr.

COW, 3 YEARS AND UNDER 4

1, Belle Vista Star Ivy, Wade N. Wehr; 2, Shady Run Beulah Vaga, Roy E. Cope; 3, Shady Run Marie Vaga, Roy E. Cope.

COW, 4 YEARS AND UNDER 5

1, Belle Vista Star-Ellen, Wade N. Wehr; 2, Douchas Peggy, Roy E. Cope; 3, Goldmine's Dark Star, Solon A. Beard.

COW, 5 YEARS AND OVER

1, Belle Vista Star Marie, Wade N. Wehr; 2, Ed-Mor Royal Fran Pattie, W. C. Tomlinson; 3, Shamrock's Thelma, Roy Cope and Sons.

JUNIOR GET OF SIRE

1, Wade N. Wehr on get of Belle Vista Achievement; 2, Otis and Richard Rhodes on get of Jaebardale Forward's Snowman; 3, Roy Cope and Sons on get of Bargar Farms' Columbia.

SENIOR GET OF SIRE

1, Wade N. Wehr on get of Bethany Wistar's Vagabond; 2, Roy Cope and Sons on get of Bethany Wistar's Vagabond; 3, E. B. Stryffeler on get of Edinham Patent Achievement.

PRODUCE OF DAM

1, Wade N. Wehr on produce of Belle Vista Star Marie; 2, Roy Cope and Sons on produce of Shady Run Blue Bell; 3, Roy Cope and Sons on produce of Shady Run Thelma Lou.

PAIR COWS IN MILK

1, Wade N. Wehr; 2, Roy E. Cope; 3, Roy Cope and Son.

PRODUCTION CLASS

1, Belle Vista Star Marie, Wade N. Wehr; 2, Belle Vista Star Ellen, Wade N. Wehr; 3, Shady Run Beulah Vaga, Roy Cope and Sons.

BREEDERS YOUNG HERD

1, Roy Cope and Sons; 2, Otis and Richard Rhodes; 3, Wade N. Wehr.

South Carolina District Shows

BY J. MCK. JETER

THE South Carolina District Shows came at a most unfavorable time due to extreme heat and drought. The loyalty of the breeders showing was greatly appreciated by Chairman L. H. Shuler of the Orangeburg Show and L. E. Stroud of the Chester Show. Some breeders were showing for the first time at District Shows, and this made the competition much more interesting.

The junior championship for females of the Orangeburg Show was won by Brays Island Plantation, Inc., Yemassee, on their junior yearling, Brays Island Majesty's Mira. The senior and grand champion female was Edisto Farm's Maxim Mira, shown by Edisto Farms, Denmark. Edisto Farms also showed the junior and grand champion bull, Nyala Prince's Majestic. The uniformity of the group classes was very noticeable.

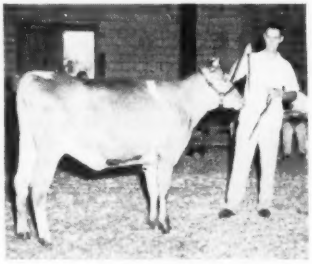

Brays Island Majesty's Mira, junior champion female at the Chester, S. C., District Show, owned by Brays Island Plantation, Inc., Yemassee. Mert Sowerby, herd manager, at the halter.

In the Chester Show, Brays Island Majesty's Mira, shown by Brays Island Plantation, Inc., was again made the junior champion female. Senior and grand champion female was Sunshine's Lucky Celia shown by L. E. Stroud, Great Falls. This cow has twice before been champion of the Chester County Festival, and wears well with age. The bull championship was won by George Coleman, Saluda, on Sky Brook C. P. Monitor.

An excellent job of judging was done by George Shellenberger, Mulhocaway Farm, Clinton, N. J. C. G. Cushman, Extension Dairyman, W. L. Abernathy, secretary of the South Carolina Dairy Association; J. C. McComb, Orangeburg County Agent; D. C. Wylie, Chester County Agent; M. H. Alman, GOLDEN GUERNSEY representative, and J. McK. Jeter assisted the chairmen L. H. Shuler and L. E. Stroud, with the shows.

Following is a list of awards in both shows:

CHESTER SHOW

JUNIOR AND GRAND CHAMPION BULL

Sky Brook C. P. Monitor, George Coleman, Saluda.

SENIOR AND GRAND CHAMPION FEMALE

Sunshine's Lucky Celia, L. E. Stroud, Great Falls.

JUNIOR CHAMPION FEMALE

Brays Island Majesty's Mira, Brays Island Plantation, Inc., Yemassee.

BULL CALF

1, Stevecrest V. Primrose King, L. O. Stevenson, Winnsboro; 2, Breeze Haven Noble Prince, T. P. Mills, Prosperity; 3, Stevecrest C. Forward, L. O. Stevenson.

BULL, 1 YEAR AND UNDER 18 MONTHS

1, Sky Brook C. P. Monitor, George Coleman.

BULL, 2 YEARS OLD

1, Pleasant View Maxim Ace, Charles Hamby, Longcreek.

HEIFER CALF

1, Brays Island Majesty's Dolly, Brays Island Plantation, Inc.; 2, Mar Mac La Noces Cynthia, I. M. Smith, Kinard; 3, Stevecrest V. Lady Willow, L. O. Stevenson; 4, Pee Dee Farm's Lola, Dr. Frank L. Martin, Mullins; 5, Breeze Haven Darlette, T. P. Mills.

HEIFER, 1 YEAR AND UNDER 18 MONTHS

1, Brays Island Majesty's Mira, Brays Island Plantation, Inc.; 2, Locust Grove H. Camilla, Paul Kent Switzer, Union; 3, Locust Grove H. Iris, Paul Kent Switzer; 4, Pee Dee Watchful Maid, Dr. Frank L. Martin; 5, IMS La Noce's Astor, I. M. Smith.

HEIFER, 18 MONTHS AND UNDER 2 YEARS

1, Brays Island Majesty's Janice, Brays Island Plantation, Inc.; 2, Sunshine's MaxKing's Jane, L. E. Stroud; 3, IMS Carol's Pride Lily, I. M. Smith; 4, Breeze Haven Plowman's Ellen, Fred T. Mills, Prosperity; 5, Breeze Haven Polly Ann, George L. Mills, Prosperity.

COW, 2 YEARS AND UNDER 3

1, Sunshine's MaxKing's Rosebud, L. E. Stroud; 2, Brays Island Majesty's Maid, Brays Island Plantation, Inc.

COW, 3 YEARS AND UNDER 4

1, Golden Ideal's Sunflower, Charles Carroll Hamby, Longcreek.

COW, 4 YEARS AND UNDER 5

1, Plowman's Daisy, Ted Lucius Coleman, Saluda.

COW, 5 YEARS AND OVER

1, Sunshine's Lucky Celia, L. E. Stroud.

JUNIOR GET OF SIRE

1, I. M. Smith on get of Bournedale Prince La Noce; 2, T. P. Mills on get of Klondike Plowman; 3, L. O. Stevenson on get of Green Meads Vindication.

THREE BEST FEMALES

Bred and Owned By Exhibitor

1, L. E. Stroud showing Sunshine's MaxKing's Rosebud, Sunshine's Lucky Celia and Sunshine's MaxKing's Jane; 2, Brays

Junior get of sire class at the Chester, S. C., District Show.

Island Plantation, Inc., showing Brays Island Majesty's Mira, Brays Island Majesty's Janice and Brays Island Majesty's Maid; 3, I. M. Smith showing IMS Carol's Pride Lily, Mar Mac La Noces Cynthia and IMS La Noce's Astor; 4, T. P. Mills, Fred T. Mills and George L. Mills showing Breeze Haven Darlette, Breeze Haven Plowman's Ellen and Breeze Haven Polly Ann; 5, James A. Hamby, Charles Hamby and Charles Carroll Hamby, showing Mountain Valley's Molly, Mountain Valley's Dora and Golden Ideal's Sunflower.

BEST UDDERED

1, Sunshine's Lucky Celia, L. E. Stroud; 2, Sunshine's MaxKing's Rosebud, L. E. Stroud; 3, Golden Ideal's Sunflower, Charles Carroll Hamby; 4, Plowman's Daisy, Ted Lucious Coleman.

ORANGEBURG SHOW

JUNIOR AND GRAND CHAMPION BULL

Nyala Prince's Majestic, Edisto Farms, Denmark.

SENIOR AND GRAND CHAMPION FEMALE

Edisto Farm's Maxim Mira, Edisto Farms.

JUNIOR CHAMPION FEMALE

Brays Island Majesty's Mira, Brays Island Plantation, Inc., Yemassee.

BULL, 1 YEAR AND UNDER 18 MONTHS

1, Ideal Sunset Farms General, Ideal Sunset Farms, Inc., North.

BULL, 18 MONTHS AND UNDER 2 YEARS

1, Nyala Prince's Majestic, Edisto Farms.

HEIFER CALF

1, Edisto Farms G. Persis, Edisto Farms; 2, Brays Island Majesty's Dolly, Brays Island Plantation, Inc.; 3, Liza Alice of Oakdale, L. H. Shuler, Bowman; 4, Lady Lassie of Oakdale, L. H. Shuler; 5, Ideal Sunset Farms Reliance, Wayne Mack, North.

HEIFER, 1 YEAR AND UNDER 18 MONTHS

1, Brays Island Majesty's Mira, Brays Island Plantation, Inc.; 2, Edisto Farms K. Beth, Edisto Farms; 3, Dardenella's Valor Dust, R. E. Darden, Orangeburg; 4, Lulu of Oakdale, John A. Shuler, Bowman; 5, Mickey of Oakdale, L. H. Shuler.

HEIFER, 18 MONTHS AND UNDER 2 YEARS

1, Brays Island Majesty's Janice, Brays Island Plantation, Inc.; 2, Edisto Farms G. Teenia, J. B. Guess, Jr., Denmark; 3, Edisto Farms G. Clipper, J. B. Guess, Jr.; 4, Edisto Farms G. Tillie, J. B. Guess, Jr.; 5, Dardenella's Hope Sunshine, R. E. Darden.

COW, 2 YEARS AND UNDER 3

1, Brays Island Majesty's Maid, Brays Island Plantation, Inc.; 2, Edisto Farms G. Velvet, J. B. Guess, Jr.; 3, Appin's Wishful, R. E. Darden; 4, Dardenella's Nobel Mary, R. E. Darden; 5, Golden Boy's Helen of Oakdale, L. H. Shuler.

COW, 3 YEARS AND UNDER 4

1, Edisto Farm's Maxim Melody, Edisto Farms; 2, Miss Fancy of Oakdale, L. H. Shuler.

COW, 4 YEARS AND UNDER 5

1, Edisto Farm's Maxim Mira, Edisto Farms; 2, Bell of Mirth Maxium, Lewis H. Shuler, Bowman.

COW, 5 YEARS AND OVER

1, Edisto Farm's Roxine, Wayne Mack, North; 2, Gippy Peerless Melba, L. H. Shuler.

BEST THREE FEMALES
Bred and Owned by Exhibitor

1, Edisto Farm showing Edisto Farm's Maxim Mira, Edisto Farm's Maxim Melody and Edisto Farm's G. Teenia; 2, Brays Island Plantation, Inc., showing Brays Island Majesty's Maid, Brays Island Majesty's Janice and Brays Island Majesty's Mira; 3, L. H. Shuler showing Liza Alice of Oakdale, Mickey of Oakdale and Lulu of Oakdale; 4, R. E. Darden showing Dardenella's Valor Dust, Dardenella's Daisy Dale and Dardenella's Hope Sunshine; 5, Ideal Sunset Farms, Inc., showing Ideal Sunset Farm's Reliance, Ideal Sunset Farm L. Rose and Ideal Sunset Farms' Beautiful.

BEST UDDERED

1, Edisto Farm's Maxim Mira, Edisto Farms; 2, Edisto Farm's Maxim Melody, Edisto Farms; 3, Miss Fancy of Oakdale, L. H. Shuler; 4, Appin's Wishful, R. E. Darden.

JUNIOR GET OF SIRE

1, Edisto Farms on get of Fairlawn Hornet's General; 2, L. H. Shuler on get of Shoals Falls Golden Boy; 3, R. E. Darden on get of Duke Dale Royal Don.

GET OF SIRE

1, Brays Island Plantation, Inc., on get of Quail Roost NoMax Majesty, showing Brays Island Majesty's Maid, Brays Island Majesty's Janice, Brays Island Majesty's Mira and Brays Island Majesty's Dolly; 2, J. B. Guess, Jr., on get of Fairlawn Hornet's General, showing Edisto Farms G. Velvet, Edisto Farms G. Tennia, Edisto Farms G. Clipper and Edisto Farms G. Persis; 3, R. E. Darden on get of Dukes Dale Royal Don, showing Dardenella's Nobel Mary, Dardenella's Hope Sunshine, Dardenella's Valor Dust and Dardenella's Daisy Dale; 4, L. H. Shuler on get of Shoal Falls Golden Boy, showing Liza Alice of Oakdale, Lulu of Oakdal, Sylvia of Oakdale and Golden Boy's Helen of Oakdale; 5, Ideal Sunset Farms, Inc., on get of Edisto Farm's Leader Ladd, showing Ideal Sunset Farm L. Rose, Ideal Sunset Farms' Beautiful, Ideal Sunset Farms' Moonbeam and Ideal Sunset Farms' Maxine.

PRODUCE OF DAM

1, Edisto Farms on produce of Edisto Farm's Maxine, showing Edisto Farm's Maxim Mira and Edisto Farm's Maxim Melody; 2, L. H. Shuler on produce of Felicia of Becondale, showing Miss Fancy of Oakdale and Janet of Oakdale; 3, R. E. Darden on produce of Church Home Valor's Poppy, showing Dardenella's Valor Dust, and entry; 4, E. B. Mack on produce of Melrose Conveyer's Maxim Maxcy, showing Ideal Sunset Farms' Maxine and Ideal Sunset Farms' Moonbeam.

Salt Lake, Utah, County Fair

BY A. W. TELFER

ALTHOUGH the Salt Lake County Fair held at Murray, Utah, on August 28, was a small show, the quality of the 27 head shown by eight breeders was good. Judge Herb Slater, Dairy Extension Specialist at the University of Wyoming, and formerly western field representative for The American Jersey Cattle Club, did a fine job of judging, with careful deliberation and a detailed explanation of his decisions.

The class with real competition and good quality was the heifer calf class with 11 entries. First place in this class went to Artillo Darius' Viveta, exhibited by Arthur B. Erekson of Murray. Placing second was Grantlands Barbara Reed, bred and exhibited by Raymond and Agnes Grant, Salt Lake City.

Kay A. Hamilton, Riverton, claimed seven of the 15 blue ribbons, and had the senior champion bull, Dickie of Sunshine Valley, as well as junior champion female. Artillo Advance's Ego took the junior and grand champion bull award for his owner-breeder, Arion Erekson of Murray. Albert Dimond, West Jordan, exhibited his Dimond's Primrose Gem, that took first place in the best uddered class as well as in the class of three-year-old cows, finally going on to win the senior and grand champion female ribbons.

Following is a list of awards:

JUNIOR AND GRAND CHAMPION BULL

Artillo Advance's Ego, Arion Erekson, Murray.

SENIOR CHAMPION BULL

Dickie of Sun Shine Valley, Kay A. Hamilton, Riverton.

SENIOR AND GRAND CHAMPION FEMALE

Dimond Primrose Gem, Albert P. Dimond, West Jordan.

JUNIOR CHAMPION FEMALE

Entry, Kay A. Hamilton.

BULL CALF

1, Entry, Kay A. Hamilton.

BULL, 1 YEAR AND UNDER 18 MONTHS

1, Rinkle's Prince Champion, H. D. Steggell, Salt Lake City.

BULL, 18 MONTHS AND UNDER 2 YEARS

1, Artillo Advance's Ego, Arion Erekson.

BULL, 2 YEARS AND UNDER 3

1, Dickie of Sun Shine Valley, Kay A. Hamilton.

HEIFER, 4 MONTHS AND UNDER 12

1, Artillo Darius' Viveta, Arthur B. Erekson, Murray; 2, Grantlands Barbara Reed, Raymond and Agnes Grant, Salt Lake City; 3, Entry, Albert P. Dimond.

HEIFER, 1 YEAR AND UNDER 18 MONTHS

1, Entry, Kay A. Hamilton; 2, Entry, Albert P. Dimond; 3, Oquirrh Acres Rose, William H. and Robert L. Cardwell, Riverton.

HEIFER, 18 MONTHS AND UNDER 2 YEARS

1, Oquirrh Acres Bessie, William H. and Robert L. Cardwell; 2, Entry, Kay A. Hamilton; 3, Dimond Chukluck Lucy, Albert P. Dimond.

COW, 2 YEARS AND UNDER 3

1, King's Donna Girl, Donald Lee Hardcastle, Sandy; 2, Susan of Hamilton Farm, Kay A. Hamilton; 3, Dimond Joy's Nancy, Albert P. Dimond.

COW, 3 YEARS AND UNDER 4

1, Dimond Primrose Gem, Albert P. Dimond.

COW, 4 YEARS AND UNDER 5

1, El Merit Rinkle, H. D. Steggell; 2, Ideal of Union, Kay A. Hamilton.

COW, 5 YEARS AND OVER

1, Erma of Union, Kay A. Hamilton.

BEST UDDERED COW

1, Dimond Primrose Gem, Albert P. Dimond; 2, El Merit Rinkle, H. D. Steggell; 3, Susan of Hamilton Farm, Kay A. Hamilton.

DAIRY HERD

1, Kay A. Hamilton.

THREE BEST FEMALES
BRED AND OWNED BY EXHIBITOR

1, Kay A. Hamilton; 2, Albert P. Dimond; 3, Arion Erekson.

PRODUCE OF DAM

1, Kay A. Hamilton; 2, Albert P. Dimond; 3, H. D. Steggell.

ARTIFICIAL INSEMINATION
(Older Age Group)

1, Entry, Albert P. Dimond.

ARTIFICIAL INSEMINATION
(Young Age Group)

1, Artillo Darius' Viveta, Arthur B. Erekson; 2, Entry, Albert P. Dimond; 3, Artillo Valor's Adict, Arthur B. Erekson.

Josephine County and Southern Oregon Fair

By Elmer J. Meadows

The 39 head of Guernseys exhibited at the Josephine County and Southern Oregon Fair, held at Grants Pass, Ore., were judged by Howard Smith. W. A. Johnson and Sons, Grants Pass, exhibited the junior and grand champion bull, Wandamere Doug's Hercules, the senior and grand champion female, Quality Farm Bettina Christmas, and the junior champion female, Valley Rogue Betty. David R. Browne, Grants Pass, was the owner of Wandamere Thor, the senior champion bull.

Following is a list of awards:

Junior and Grand Champion Bull

Wandamere Doug's Hercules, W. A. Johnson & Sons, Grants Pass.

Senior Champion Bull

Wandamere Thor, David R. Browne, Grants Pass.

Senior and Grand Champion Female

Quality Farm Bettina Christmas, W. A. Johnson & Sons.

Junior Champion Female

Valley Rogue Betty, W. A. Johnson & Sons.

Bull Calf, Under 6 Months

1, Entry, Walter H. Crouse, Jr., Grants Pass.

Bull Calf, 6 Months and Under 12

1, Redland Chuckle's Merrymaker, Everett C. Robinson, Grants Pass.

Bull, 1 Year and Under 18 Months

1, Wandamere Doug's Hercules, W. A. Johnson & Sons; 2, Entry, W. A. Johnson & Sons; 3, Entry, David R. Browne, Grants Pass.

Bull, 2 Years and Under 3

1, Valley Rogue Parker, W. A. Johnson & Sons.

Bull, 3 Years and Over

1, Wandamere Thor, David R. Browne; 2, Bonnibelle Dawn's Noble, E. E. Robinson, Grants Pass, and W. A. Johnson & Sons.

Heifer Calf, Under 6 Months

1, Twinkle Star Ranch Darly, E. F. Calhoun, Grants Pass; 2, Valley Rogue Norma, W. A. Johnson & Sons; 3, Ken-Wal Mary Pet, Walter H. Crouse, Jr.

Heifer Calf, 6 Months and Under 12

1, Valley Rogue Parkrose, W. A. Johnson & Sons; 2, Valley Rogue Parklass, W. A. Johnson & Sons; 3, Twinkle Star Ranch Orll, E. F. Calhoun.

Heifer, 1 Year and Under 18 Months

1, Ken-Wal Pat Monica, Walter H. Crouse, Jr.; 2, Entry, David R. Browne; 3, Valley Rogue Frederica, W. A. Johnson & Sons.

Heifer, 18 Months and Under 2 Years

1, Valley Rogue Betty, W. A. Johnson & Sons; 2, Twinkle Star Ranch Dee, E. F. Calhoun; 3, Entry, David R. Browne.

Cow, 2 Years and Under 3

1, Valley Rogue Patricia Bess, W. A. Johnson & Sons; 2, Twinkle Star Ranch Duchess, E. F. Calhoun; 3, Browne's Flower, David R. Browne.

Cow, 3 Years and Under 4

1, Esther of Twinkle Star Ranch, E. F. Calhoun; 2, Valley Rogue Patsy Jean, W. A. Johnson & Sons; 3, Spot of Twinkle Star Ranch, E. F. Calhoun.

Cow, 4 Years and Under 5

1, Valley Rogue Patsy, W. A. Johnson & Sons; 2, Browne's Princess, David R. Browne.

Cow, 5 Years and Over

1, Quality Farm Bettina Christmas, W. A. Johnson & Sons; 2, Burdette of Twinkle Star Ranch, E. F. Calhoun.

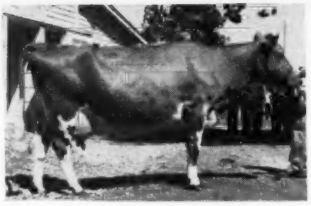

Quality Farm Bettina Christmas, senior and grand champion female at the Josephine County and Southern Oregon Fair, owned by W. A. Johnson and Sons, Grants Pass, Ore.

The Great Frederick, Md., Fair

By A. M. MacKay

James Worthington, Bel Air, Md., passed judgment on the 85 entries presented at the Frederick, Md., Fair on October 1. Honors were evenly divided throughout the day, with J. Herbert Snyder, Union Bridge, and Mrs. Juliet G. Smith, also of Union Bridge, being the two largest winners.

Wilgorlan's Peerless Steadfast was the senior and grand champion bull for Mr. Snyder, showing good balance and plenty of dairy character. The same exhibitor had junior championship on the yearling, Franchester Steadfast King.

The aged cow, Oakland Manor Rosalind, repeated her previous winnings to be senior and grand champion female for Juliet G. Smith. This daughter of McDonald Farms Inheritor has the size and strength to go with the beautiful udder that she carries. John B. Merryman, Sparks, had the junior championship on a very fine senior yearling, Gerar Stella.

The groups were evenly divided, with Mr. Snyder winning the junior get of sire, produce of dam and exhibitor's herd. Mrs. Smith had senior get of sire, best three females and dairy herd.

Other first prize winners were Elwood K. Huffer, Middletown, and Bruce M. Brandenburg, Middletown. Howard U. and Charlotte Quinn, Judith L. Hoffman, Charles F. Smith, Jr., William W. Wolfe, and Carroll Leatherman were other exhibitors well up in most classes.

Following is a list of awards:

Senior and Grand Champion Bull

Wilgorlan's Peerless Steadfast, J. Herbert Snyder, Union Bridge.

Junior Champion Bull

Franchester Steadfast King, J. Herbert Snyder and Juliet G. and Charles F. Smith, Union Bridge.

Senior and Grand Champion Female

Oakland Manor Rosalind, Juliet G. Smith, Union Bridge.

Junior Champion Female

Gerar Stella, John B. Merryman, Sparks.

Bull Calf, 4 Months and Under 12

1, Catoctin Brann Model Lucky, Elwood K. Huffer, Middletown; 2, Springdale Captain Texas, R. Clarke Summers, Frederick; 3, Catoctin Brann Master, William W. Wolfe, Myersville.

Bull, 1 Year and Under 2

1, Franchester Steadfast King, J. Herbert Snyder and Juliet G. and Charles F. Smith; 2, McDonald Farms S. Planter, William Baker, Sparks; 3, Viewsite Bright Lad, Judith L. Hoffman, Frederick.

Bull, 2 Years and Under 3

1, McDonald Farms Fore Occult, J. Herbert Snyder, Juliet G. and Charles F. Smith, Jr.; 2, Viewsite Holliston, Howard U. and Charlotte Quinn, Frederick; 3, McDonald Farms Ideal Prentiss, Annie J. Brandenburg and Son, Middletown.

Bull, 3 Years and Over

1, Wilgorlan's Peerless Steadfast, J. Herbert Snyder; 2, Entry, J. Herbert Snyder.

Heifer Calf, 4 Months and Under 8

1, Entry, J. Herbert Snyder; 2, Viewsite LaBelle Charity, Martha Jane Hoffman, Frederick; 3, Hopeland's Beauty's Patsy, Judith L. Hoffman.

Heifer Calf, 8 Months and Under 12

1, Oakland Manor Bonnie Jean, Juliet G. Smith; 2, Oakland Manor Rosy, Juliet G. Smith; 3, Catoctin Brann Patricia, Wolford W. and Opal S. Wolfe.

Heifer, 1 Year and Under 18 Months

1, Locustcrest Hustle Katy, J. Herbert Snyder; 2, Oakland Manor Vena, Charles F. Smith, Jr.; 3, Viewsite I Caroline, Howard U. and Charlotte Quinn.

Heifer, 18 Months and Under 2 Years

1, Gerar Stella, John B. Merryman; 2, Entry, J. Herbert Snyder; 3, Viewsite Arelene, Howard U. and Charlotte Quinn.

Cow, 2 Years and Under 3

1, Catoctin Brann Snow Drift, Bruce M. Brandenburg, Middletown; 2, Viewsite I Magnolia, Howard U. and Charlotte Quinn; 3, Entry, J. Herbert Snyder.

Cow, 3 Years and Under 4

1, Oakland Manor Lillian, Juliet G. Smith; 2, Entry, J. Herbert Snyder; 3, Kennersley's Connie May, Carroll Leatherman, Myersville.

Cow, 4 Years and Over

1, Oakland Manor Rosalind, Juliet G. Smith; 2, Locustcrest Grace, J. Herbert Snyder; 3, Oakland Manor Violet, Juliet G. Smith.

Senior Get of Sire

1, Mrs. Juliet G. Smith on get of McDonald Farms Inheritor; 2, Howard U. and Charlotte Quinn on get of McDonald Farms Instance; 3, Annie J. Brandenburg and Son on get of Viewsite J. I. Royal.

Junior Get of Sire

1, J. Herbert Snyder on get of McDonald Farms Hustler; 2, Mrs. Juliet G. Smith on get of McDonald Farms Inheritor; 3, Howard U. and Charlotte Quinn on get of McDonald Farms Instance.

Produce of Dam

1, Entry, J. Herbert Snyder; 2, William W. Wolfe on produce of Fan of Mason Dixon Line; 3, Juliet G. Smith on produce of Oakland Manor McBee.

Three Best Females

Bred and Owned by Exhibitor

1, Mrs. Juliet G. Smith; 2, J. Herbert Snyder; 3, Howard U. and Charlotte Quinn.

Dairy Herd

1, Mrs. Juliet G. Smith; 2, J. Herbert Snyder; 3, Annie J. Brandenburg and Son.

Exhibitor's Herd

1, J. Herbert Snyder; 2, Mrs. Juliet G. Smith; 3, Howard U. and Charlotte Qu nn.

Chat . . .

Owner of the third place junior get of Riverdale Peter Pan, shown at the Massachusetts Guernsey Show, was Ralph Pomeroy, Westfield, and not W. J. R. Totman and Son as reported.

Quality Park Farms Guernsey Dispersal

By Otto C. Kline

The Quality Park Farms Guernseys, owned by Charles A. Ward, were dispersed at the farm, Hudson, Wis., on August 14, by The Louis McL. Merryman and Sons, Inc., and the Wisconsin G. B. A. The 90 head sold for a total of $24,145, an average of $268.28.

Top animal in the sale was Locust Grove H. Lindsay, the herd sire, that went to Arthur A. Van Dyke, St. Paul, Minn., for $950. The heaviest buyers were R. E. Banderob and Sons, Worden, Mont., who took 14 head for a total of $3,360.

Louis McL. Merryman, Sr., read pedigrees, Bud Seitz and Louis Merryman, Jr., alternated as auctioneers and ringmen, and Otto Kline also worked the ring.

Following is the sales list:

N. J. Adelmann, Minneapolis, Minn.
- Quality Park Charlotte ... $220

Frank H. Aldrich, Buffalo, Minn.
- Quality Park Farm's Deacon (Bull) ... 130
- Quality Park Farm's Janet ... 175

Ralph E. Aldrich, Buffalo, Minn.
- Quality Park Farm's Fashion ... 270
- Quality Park Farm's Roxy ... 290

Glen A. Anderson, Lester Prairie, Minn.
- Quality Park Farm's Promise ... 200
- Quality Park Farm's Maxine ... 160
- Quality Park Farm's Susie ... 150

R. E. Banderob & Sons, Worden, Mont.
- Quality Park Farm's Bluebell ... 350
- Quality Park Farm's Dandy (Bull) ... 220
- Quality Park Buddy (Bull) ... 225
- Quality Park Farm's Lula Bell ... 165
- Quality Park Farm's Charleene ... 300
- Quality Park Farm's Martha ... 255
- Quality Park Farm's Zelda ... 250
- Quality Park Farm's Lucy ... 220
- Quality Park Butter Princess ... 200
- Quality Park Farm's Mabel ... 230
- Quality Park Farm's Amelia ... 210
- Quality Park Dove ... 245
- Quality Park Farm's Clara ... 250
- Quality Park Farm's Corona ... 240

L. A. Boldthen, LeSueur, Minn.
- Ada of Aitkin ... 410

Bomar Farms, Hudson, Wis.
- Quality Park Farm's Julian (Bull) ... 165

Donald T. Burton, Eagle, Wis.
- Quality Park Farm's Loraine ... 130
- Quality Park Farm's Connie ... 200
- Quality Park Farm's Rachel ... 200

Erling Christensen, Askov, Minn.
- Quality Park Farm's Bertha May ... 200
- Glenmary's Luscious ... 205
- Realane Victor Lad's Dimple ... 300
- Quality Park Farm's Cissus ... 200
- Quality Park Farm's Sympathy ... 185

Clover Leaf Creamery Company, Minneapolis, Minn.
- Quality Park George (Bull) ... 290

W. E. Cushner, Stillwater, Minn.
- Quality Park Farm's Alice ... 360

Bernard Gerke, Sparta, Wis.
- Quality Park Vida ... 240
- Quality Park Ivette ... 235

H. J. Hoffman, Hastings, Minn.
- McDonald Farms Iona ... 325
- Quality Park Cornelia ... 300
- Quality Park Farm's Wenonah ... 360
- Quality Park Farm's Surprise ... 350
- Quality Park Farm's Princess ... 425
- Quality Park Farm's Dorothy ... 240
- Quality Park Farm's Darlin ... 260
- Quality Park Farm's Nellie ... 185

Phillip Jensen, Blooming Prairie, Minn.
- Quality Park Farm's Janice ... 220
- Glenmary's Nola ... 320

Mr. & Mrs. Roger H. Johnson, Atwater, Minn.
- Colonel's Beauty Girl ... 285
- Esta of Ben Haver ... 330
- Quality Park Farm's Dipper ... 390
- Quality Park Monica ... 200
- Rosey of Twin Oaks Farm ... 435

Harold Kringle, Barron, Wis.
- Quality Park Farm's Blossom ... 150

Edmund Landahl, St. Croix Falls, Wis.
- Quality Park Farm's Pauline ... 310
- Clarabelle of Aitkin ... 360
- King's Beauty of Guernsey View ... 325
- Quality Park Farm's Julia ... 350

Ethel & Oscar Lauterbach, Askov, Minn.
- Bon Ton of Aitkin ... 310
- Glenmary's Belle ... 250
- Quality Park Jean ... 295
- Clover Glen Etta ... 225

Dr. C. L. Lee, Iola, Wis.
- Quality Park Farm's Ruby ... 230
- Quality Park Farm's Barbara ... 115
- Quality Park Farm's Luann ... 200
- Quality Park Farm's Rosalind ... 150

Harold LeJeune, Poskin, Wis.
- Quality Park Farm's Bonnie ... 315

Hayden Matthys, Barron, Wis.
- Quality Park Farm's Flora ... 260
- Quality Park Buttergirl ... 260

Floyd L. Nichols, Sparta, Wis.
- Quality Park Farm's Wilma ... 220

R. C. Riek, Woodville, Wis.
- Quality Park Lorna ... 200

Sanitary Farm Dairies, St. Paul, Minn.
- Quality Park Farm's Marlene ... 310
- Quality Park Farm's Caroline ... 300

Bert & Gert Schwinghamer, Albany, Minn.
- Quality Park Farm's Beatrice ... 180
- Quality Park Farm's Jane ... 440
- Buttergirl of Chippewa ... 420
- Quality Park Bright Hope ... 500
- Quality Park Farm's Hope ... 375
- Quality Park Farm's Karen ... 140
- Quality Park Farm's Rose ... 300

Wilbert H. Smith, Faribault, Minn.
- Bonnita of Aitkin 2d ... 320
- King's Starlight Climax ... 200

A. C. Spannaus, Waconia, Minn.
- Quality Park Farm's Gallant (Bull) ... 300

Arthur A. Van Dyke, St. Paul, Minn.
- Locust Grove H. Lindsay (Bull) ... 950
- Melodie V. New Year's Greeting ... 275
- Quality Park Farm's Beauty ... 200
- Glenmary's Mimsie ... 275
- Quality Park Carmen ... 225

Vernon Waxon, Hudson, Wis.
- Valencian's Beauty ... 285
- Tarzan Starlight Princess ... 260

Ed Wild, Elmwood, Wis.
- Lula Belle of Aitkin 2d ... 250
- Glenmary's Symphony ... 250

Marengo Farm Dispersal

A dispersal of the Marengo Farm Guernsey herd was held at Easton, Md., on September 17, when 43 head were sold for a total of $10,225, an average of $237.79. The herd was owned by Mrs. Caroline Daniels Moore and managed by W. P. Graves. All cows had sound udders and the herd was calfhood vaccinated. Ten head of cattle were purchased from Tom Hughes' Chenar Farm and Churn Creek's Noble Royal was bought in the Churn Creek Dispersal and has been the main herd sire. "Noble Royal" was the top bull in the sale being purchased by John L. and A. Charlotte Milne, Church Hill, Md., for $350.

Top female in the sale was Marengo's Marigold that brought $525 from James L. and A. Charlotte Milne.

The sale was managed by The Louis McL. Merryman & Sons, Inc., Sparks, Md., with Louis McL. Merryman, Jr., as auctioneer.

Following is the sales list:

William F. Blessing, Easton, Md.
- Marengo's Honey ... $225

Stevenson W. Close, Aberdeen, Md.
- Marengo's Dazzle ... 400

Wilson T. Cohey, Chestertown, Md.
- Marengo's Magic (Bull) ... 180

James W. Crowl, Centerville, Md.
- Marengo's Debutante ... 110

Samuel T. Everett, Church Hill, Md.
- Chenar's Fashion ... 330
- Marengo's Mode ... 125

F. Bramwell Geddes, Chestertown, Md.
- Marengo's Souvenir ... 155
- Miss Madge of Town Relief ... 350
- Marengo's Cygnet ... 100

Walter T. Massey, Dover, Del.
- Marengo's Anniversary ... 275
- Marengo's Phoebe ... 200

John B. Merryman, Sparks, Md.
- Marengo's Boaz (Bull) ... 225

Louis McL. Merryman, Sparks, Md. (Agent)
- Marengo's Sweet Marie ... 150
- Chenar's Caress ... 150
- Marengo's Gift ... 145

John L. and A. Charlotte Milne, Church Hill, Md.
- Churn Creek's Noble Royal (Bull) ... 350
- Marengo's Aurora ... 435
- Marengo's Marigold ... 525
- Marengo's Myra ... 490

Tilghman H. Moyer, Chestertown, Md.
- Marengo's Dee Dee ... 80
- Heifer ... 65
- Marengo's Josephine ... 105
- Marengo's Witch ... 155

J. B. Mulder, Jr., Easton, Md.
- Marengo's Dawn ... 260

J. B. and Mary V. Mulder, Easton, Md.
- Marengo's Royal Rose ... 200

Phillip K. Parrott, Easton, Md.
- Marengo's Jimson's Keepsake ... 170

J. O. Pippin, Centerville, Md.
- Marengo's Cherry Blossom ... 300

Layton L. and Alma K. Rohrer, Nottingham, Pa.
- Chenar's Vivacious ... 340
- Chenar's Attraction ... 330
- Marengo's Bijou ... 490
- Marengo's Bauble ... 235

N. B. Salsbery, Cordova, Md.
- Marengo's Nellie ... 160

J. Carroll Shortall, Cordova, Md.
- Marengo's Marian ... 105

Robert Smith, Church Hill, Md.
- Marengo's Just So ... 185

Earl W. Stafford, Easton, Md.
- Marengo's Jimson Cricket ... 195
- Marengo's Gay ... 210
- Marengo's Boscobel ... 260

James C. Starkey, Centerville, Md.
- Chenar's Merriment ... 210
- Chenar's Rosemary ... 300

Carroll W. Thomas, Cambridge, Md.
- Marengo's Soubrette ... 125

Mrs. C. B. Watson, Chestertown, Md.
- Chenar's Sunshine ... 395
- Marengo's Vogue ... 240

Edward L. Willey, Vienna, Md.
- Marengo's Rosebud ... 190

A Change Among the Leaders

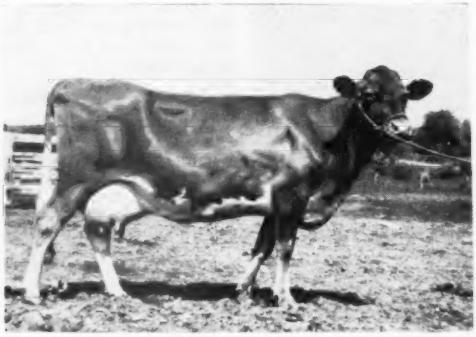

Molly's Ann of Stever Farms
13917—837—Jr4—HIR—365—2x

Molly's Ann of Stever Farms 1006834, Reentry 48113

2nd Jr4—HIR—365—2x

MOLLY'S ANN OF STEVER FARMS, owned by N. F. Stever and Sons, Johnson City, N. Y., is the new leader in second place, Jr4—HIR—365—2x, with a production of 13917 lbs. of milk and 837 lbs. of fat. She has a previous production of 11584—671—Jr3—HIR—2x.

Holcomb's Peerless Victor, the sire of "Ann," has six A. R. daughters, one over 800 lbs., one over 700, two over 600 and four over 500 lbs. of fat. He is a son of Tarbell Farms Peerless Cyril, 18 A. R. daughters and four P. R. sons, that was by Foremost Peacemaker, 183 A. R. daughters, the highest number of tested daughters of any bull in the breed. Nan's Ultra Lass is the dam of "Victor" and she has a production as a 12-year-old of 10217 lbs. of milk and 555 lbs. of fat, 365, 2x.

Queen's Royal Molly, the dam of "Ann," has a record of 10809 lbs. of milk and 527 lbs. of fat, 8yrs—HIR—2x. She has three A. R. daughters including another class leader, King's Royal Irene, 15269—857—Sr4—HIR—2x. There are five daughters of old "Molly" in the herd. She is by Royal Prince Leader and out of Queen Molly Polly.

Sire: Holcomb's Peerless Victor 365001.
Dam: Queen's Royal Molly 704301.
Breeder: Norman F. Stever, Johnson City, N. Y.
Owner: N. F. Stever & Sons, Johnson City, N. Y.
Born: March 10, 1947. Calved: July 27, 1951.
Supervised by Cornell University, Ithaca, N. Y.
2 Milkings Daily. Total Milkings: 730.
Began Test: July 30, 1951. Finished: July 28, 1952.

	Milk	Butter Fat		Days on Test
Record:	13917	6.0	837	365

State Champions

CALIFORNIA

Jr3 365C — Adohr Lubas' Matilda Jane 1086310, 12958 pounds milk, 837 pounds butter fat, (1095 TM). Breeder, Adohr Milk Farms, Tarzana. Owner, Adohr Farms-Merritt H. & Rhoda R. Adamson, Camarillo.

FLORIDA

Jr3 305C 2x — Bodden's Maxim Belladonna 1109621, 10173 pounds milk, 538 pounds butter fat, (610 TM). Breeder and owner, C. L. Bodden, Dinsmore.

Sr2 305C 3x — Lakemont Maxim's Pet, 9894 pounds milk, 517 pounds butter fat, (915 TM). Breeder and owner, Carroll L. Ward & Son, Winter Park.

MAINE

5yrs HIR 365 — Maple Creek Bona Lee 918619, 12921 pounds milk, 719 pounds butter fat, (730 TM). Breeder, Lloyd J. Frazier, Salsbury Cove. Owner, Marshall Merry, Sherman Mills.

MASSACHUSETTS

Jr4 305C 3x — Flying Horse General's Flute 1002794, 13161 pounds milk, 661 pounds butter fat (907 TM). Breeder and owner, Sumner Pingree, South Hamilton.

NEW YORK

Jr4 HIR 365 — Molly's Ann of Stever Farms 1006834, 13917 pounds milk, 837 pounds butter fat (730 TM). Breeder, Norman F. Stever, Johnson City. Owner, N. F. Stever & Sons, Johnson City.

SOUTH CAROLINA

Sr4 365 — Sonnylaine Supreme Victoria 958762, 14698 pounds milk, 847 pounds butter fat (1095 TM). Breeder, O. P. Suber, Whitmire. Owner, O. P. Suber & R. H. Lemmon, Jr., Whitmire.

WASHINGTON

Jr2 305C 3x — Gwendale Vallie Patience 1340635, 10949 pounds milk, 672 pounds butter fat (667 TM). Breeder and owner, Dale Carpenter, Yakima.

Burke County, N. C., Show

IDLEHOUR'S JUANITA, owned by R. O. Huffman, Morganton, N. C., and Precedent King William, owned by the South Mountain Institute, Nebo, won the grand champion female and male awards at the annual Guernsey show held in conjunction with the Burke County Fair, at the Fairgrounds, Morganton, N. C. The Guernsey show climaxed activities of the Burke County G. B. A. annual show and banquet. The banquet saw a capacity crowd, where E. Y. Floyd, Raleigh, director of the Plant Food Institute of North Carolina and Virginia, was guest speaker. A large crowd also witnessed the judging of some 60 entries in the show.

The junior champion bull award went to Precedent Pearless Performance, owned by Ralph Pitts, while the junior champion female award went to the junior yearling, Watkins Peggy, owned by Jane L. Bost, Morganton. Top produce of dam award went to the produce of Nellie of Mary's Grove, owned by C. M. Poteat, Drexel, while Mr. Poteat also exhibited the first prize get of Hillbright Maxim King.

Started Testing

THE following breeders have started their herds on Official Test:

ADVANCED REGISTRY

Carroll L. Ward, Jr., Box 26, Goldenrod, Florida.

Garland A. Wood, Woodlands, Mattoax, Virginia.

HERD IMPROVEMENT REGISTRY

H. E. Alexander and Son, Lafayette, Tennessee.

Domingo Asumendi and Sons, Ubill Farm, Route No. 2, Nampa, Idaho.

Gered Farms, Inc., Route No. 13, Marshfield, Wisconsin.

Frank Hampton, Millwood Dairy Farm, Route No. 4, Columbia, South Carolina.

Francis Hertel, Vanher Guernsey Farm, Route No. 1, Cornelius, Oregon.

Edward Holmes, Twin Oak's Farm, Route No. 1, Springfield, Tennessee.

Myer Lesser, Happy Valley Farm, Merryall Road, South Kent, Connecticut.

Donald W. Pierce, Piercehaven Farm, Route No. 3, Defiance, Ohio.

William S. Taylor, Old Town Farm, Peterborough, New Hampshire.

L. G. Zartman, Route No. 1, Box 868, Alburquerque, New Mexico.

Conferences For Judges

Southwest

By Tim C. Main

Meadow Lodge Farm, Oklahoma City, owned by Kent B. Hayes was the host for the first Conference of Judges held in the Southwest on July 18. States included in the Conference were Arkansas, Kansas, Missouri, Oklahoma and Texas. Robert D. Stewart, assistant secretary of The American Guernsey Cattle Club, made the official placings in the classes judged.

The Conference started with a dinner at the Skirvin Hotel, Oklahoma City, provided by Meadow Lodge Farm. Following the dinner, Mr. Stewart led an informal discussion on "Practices and Procedures on Judging." The group was very responsive.

The following day nine classes were judged, including bull calves, yearling bulls, heifer calves, junior yearlings, senior yearlings, two-year-olds, three-year-olds, four-year-old, and aged cows. The outstanding class of the day was the aged cow group of 13, headed by Foremost Royal Letty, and included Meadow Lodge "Klow," "Lynette," "Queen R Myrna," and "Arsusa." The classes were all well prepared and presented by Joe Simmons, farm manager, and Melvin Martin, herdsman. Also helping lead the animals were Otto Berousek, "Bo" Chestnut, and Elisha Griggs.

Those present at the meeting included Lawrence Rainey, Earl Guerkink, Warren Gifford, J. L. Cason, Dwight Taylor, Guy Kennedy, Glen Beck, Charles L. Van Landuyt, Charles Norton, Al Guerkink, Magnar Ronning, "Pat" Regan, "Mac" McGilliard, and E. R. Berousek. All were well pleased and indicated interest in having a similar meeting next year.

Michigan

By R. L. Holden

Mr. and Mrs. Howard H. Colby, Colby Dale Farm, Romeo, Mich., and manager and Mrs. Howard E. Rainier were hosts on July 26 to a Type School sponsored by the Michigan G. B. A. The cattle were in nice shape and well presented, and there was great interest in the placings, not only on the part of those participating directly as judges but also on the part of the staff at Colby Dale Farms, headed by herdsmen Harold Hayes and Larry Fisher. The discussion on every class was healthy.

C. R. (Hap) Huston, manager of Franchester Farms, Lyndhurst and West Salem, Ohio, was the presiding judge. R. L. Holden, field representative for The American Guernsey Cattle Club, served as master of ceremonies, and A. P. (Baldy) Cole kept the records.

A class of bull calves, three classes of heifers and two classes of cows were judged, plus the championship class. The championship was awarded to Langmeadow Coita, 11528 lbs. of milk and 690 lbs. of fat, Jr2—365—3x, now on retest. She was classified Excellent in 1952, and is a daughter of Caumsett King Royal out of Langmeadow Monita.

The senior yearling heifer that was made junior champion was a daughter of Flying Horse Master's Monarch out of a daughter of Cesor Pontiff's Anchor. All the cows in the aged cow class were daughters of Flying Horse Master's Monarch, with the exception of one that was by Cesor Pontiff's Anchor out of a daughter of "Monarch."

The school was conducted much the same as other Type Schools. One of the highlights of the program was the class in which Howard Colby was asked to place and give his reasons. "Hap" Huston remarked that this was one of the most wonderful set of reasons ever given by a businessman-owner.

At noon, the Colby's provided a bountiful and most enjoyable luncheon served on the attractive lawn.

The participants in judging included not only those who have been on the various approved lists of the Type Committee of The American Guernsey Cattle Club, but also a number of invited participants, who do considerable judging in Michigan, and also a number of neighboring breeders.

Following is a list of the people who participated in the judging work: Mr. and Mrs. Glenn Averill, C. M. Chance, Mr. and Mrs. Howard Colby, Mr. and Mrs. Alfred Engelhardt, James Fish, O. F. Foster, Elmer Frahm and Son, Walter, Bert Hartt and Robert Hartt, Hugo and Rudy Hetzner, Lyle Hunsberger, Myron Jacob and his 4-H Club son, Ronald, Donald Johnston, Albert Kessler, John Kiekbusch, Harold Kingsbury, Leonard Klug, Mr. and Mrs. C. Krippene and daughter, Charlotte, Dee LaBatt, K. T. Mattson, John Mertifield, Addison Myers and Son, Mr. Niswonger, J. L. Patterson, Sally Rainier, Edward Wright, Don Thomas, Lynn Street, P. N. Ralston, and Earl Weaver.

Virginia

By A. M. MacKay

Bayville Farms, Norfolk, Va., were hosts to the Second Annual Virginia Judging Conference on August 12. The group met the previous evening at the Nansemond Hotel for dinner and a general discussion on judging and judging procedure. This was led by W. W. Fitzpatrick of the Type Committee and Dean Gordon Cairns of the Maryland College of Agriculture, conference leader.

Well before the dew was up, W. Clark Fleming, manager of Bayville Farms, had a class of bull calves for the participants to judge. When the slips had been turned in, two members of the group were asked to place and give their reasons on the class. Dean Cairns then gave his official placing and reasons. There followed classes of junior females, ending with the naming of Bayville Peaches Marguerite as junior champion. The get of Bayville General Mars won the junior get of sire class. Moving to the dairy barn, a class of 10 two-year-olds was presented, with Bayville Maxprint Bobbie at the top in the official placing. A class of eight three-year-olds and 10 four-year-olds followed.

Following a most enjoyable box lunch prepared by the local Boy Scouts, and provided through the courtesy of Bayville Farms, the highlight of the day was reached. This was the class of 19 aged cows. The highest records of these cows averaged 13600

Langmeadow Coita, that was awarded the championship at the Michigan Type Conference held at Colby Dale Farm, Romeo, Mich.

lbs. of milk and 660 lbs. of fat, many in the immature classes. The official winner was Bayville Maxprint Bubble, followed by Bayville Maxfern Wild Rose and Bayville Margaret Honoria. The first two cows are classified Excellent. "Bubble" was later made grand champion and was also the winner of the best udder class. The winning senior get of sire was by Fairlawn Maxim Imprint.

W. Clark Fleming and his staff did a fine job of presenting the animals, not only in their excellent condition but also in the promptness with which they were brought out. Judging was completed in the early afternoon, giving everyone a chance to escape from the heat of the day. A. M. MacKay, field representative of The American Guernsey Cattle Club, was ringmaster, assisted by K. M. Mace and Charles Lambert of the Virginia G. B. A.

Quail Roost

By J. McK. Jeter

The third annual Conference for Judges of North Carolina, South Carolina, Georgia, and Florida was held at Quail Roost Farms, Rougemont, N. C., on August 16. Twenty-six persons assembled at the Washington-Duke Hotel in Durham on the previous night and a discussion session was held immediately after supper.

W. W. Fitzpatrick, manager of Quail Roost and a Type Committee member of The American Guernsey Cattle Club, explained the purpose of Judges Conferences and the desire of The American Guernsey Cattle Club in sponsoring such conferences. Differentiation was also explained between Conferences and Judging Schools. Dr. Gordon M. Cairns, Dean of Agriculture, University of Maryland, was present as the Official Conference Judge. Dr. Cairns explained very thoroughly the duties of a judge and the manner in which judges could make cattle shows more educational and enjoyable to the ringside. He also discussed evaluation of defects and disqualifications.

The group was given a chance to ask questions during an open discussion. This question period was valuable time, well spent, and Dr. Cairns and Mr. Fitzpatrick made excellent explanations. Ray Griffin, superintendent of Quail Roost, made the announcements.

Judging started promptly at 8:30 a. m. in the pasture near the show barn. Ray and his men did an excellent job in presenting the cattle and getting them ready for the Conference. Such activity was not an easy task this summer. J. McK. Jeter, Guernsey representative, served as ringmaster, assisted by Mack H. Alman, Golden Guernsey representative for North and South Carolina, and W. W. Fitzpatrick. The cattle were promptly presented and the classes were moved along from start to finish without unnecessary confusion or loss of time.

Darigold Lucy, senior and grand champion female at the conference for judges of North Carolina, South Carolina, Georgia and Florida held at Quail Roost Farms, Rougemont, N. C.

The bull calf class was the first to be presented. This class contained four animals, but all other individual classes contained from five to 12 animals. The classes consisted of heifer calves, junior yearlings, senior yearlings, junior champion female, junior get of sire (four gets), two-year-old cows, three-year-olds, two aged cow classes, senior champion female, grand champion female, and best uddered. Before the classes were placed, two judges were appointed to discuss the class. The classes were lined up as desired by these judges, and then Dr. Cairns gave official placings and reasons and conducted the discussion. The problem classes were the junior and senior yearlings, two-year-old cows, and three-year-old cows.

The senior and grand champion female was Darigold Lucy. This 15-year-old cow was in wonderful condition. The manner in which she stands, her feet, legs, breed character and udder will make many five-year-olds look out of place beside her. The get of Holliknoll Maxim Noble Majesty and Chicona Pablo caused favorable comment.

A delicious box lunch was served at noon by Quail Roost Farms. The popular drink was Golden Guernsey from a cold 10-gallon can. Mrs. W. W. Fitzpatrick and Rhoda Fitzpatrick were present during the lunch hour.

T. E. Tabor Dispersal

A complete dispersal of the T. E. Tabor Guernsey herd was held on September 12 at the farm, Newbern, Va. Seventeen head of purebreds brought a total of $5,480, an average of $322.35. There were 31 grade Guernseys in the sale.

The Tabor herd has been in operation for many years and has been an owner operated and managed herd. The cattle were in good condition, both the grades and purebreds. Klondike Laddie's Huntsman was the top bull in the sale being purchased by the Virginia Artificial Breeding Association and W. M. Garst, Roanoke, Va., for $330. Huntsman's Bonita topped the sale at $510 being purchased by George C. Farris, Dublin, Va.

George C. Farris, Dublin, Ga., purchased 14 of the purebreds for a total of $4,565.

The sale was managed by George B. Salley, Salley Sales Service, Orangeburg, S. C., with A. E. Brantley and W. Z. Salley as auctioneers.

Following is the sales list:

L. B. Crickenberger, Ronceverte, W. Va.	
Huntsman Salley Girl	$355
George C. Farris, Dublin, Va.	
Sunflower's Maxim's Daisy	300
Konover's Sunflower's Daisy	390
Huntsman's Daisetta	335
Maxim Prince's Lady	305
Huntsman's Robina	280
Huntsman's Robiline	330
Huntsman's Daisha	455
Huntsman's Daisheen	325
Konover's Lady Regent	350
Konover's Royal Queen	330
Huntsman's Bonita	510
Bull Calf	55
Konover's Betsy Pearl	305
Huntsman's Beth	295
J. C. Painter, Draper, Va.	
Wakefield Maxim's Jethro (Bull)	230
Virginia Artificial Breeding Assn. & W. M. Garst, Roanoke, Va.	
Klondike Laddie's Huntsman (Bull)	330

Chat . . .

Mr. and Mrs. L. V. Wilson, Owatonna, Minn., announce the marriage of their daughter, Nancy, to Mr. Kenneth Erickson, on October 24, at Minneapolis, Minn.

CHANGING YOUR ADDRESS?

Don't forget us—or yourself. For the only way we can see that your copies of the Guernsey Breeders' Journal follow you to your new home is to have your new address, along with the old, 15 days in advance of moving.

Guernsey Breeders' Journal

CALLING ALL BUTTER FATS

FOR SALE THIS EXCELLENT COW'S SON
By Mulhocaway Rosenkavalier

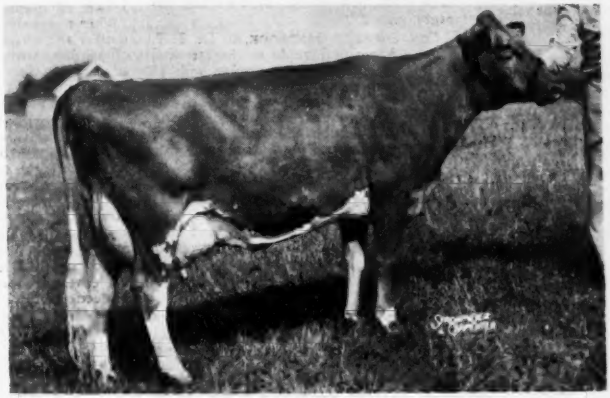

YELLOW CREEK KING'S MARCELLE

Classified VG '50 '51—Excellent '52
Grand Champion, N. J. State Fair, 1952
First 4-Year-Old, N. J. State Fair, 1952
Best Uddered Cow, N. J. State Fair, 1952

First 4-Year-Old and Reserve Gr. Champ., N. J. G. B. A., 1952
11299—521—Jr2—305C—2x
On retest as Jr4, 151 days, 8850—397
Still milking from 58 to 62 lbs. daily
Should make 85 to 90 lbs. fat this month.

Excellent Sister to Calf Offered . .

YELLOW CREEK ROSEN'S CORONET
VG '50—Excellent '51 '52
9157—476—Jr2—305C (603)

YELLOW CREEK KING'S MARCELLE, purchased by us at the McDonald sale, must now be counted as one of the top cows of the breed. She classified Excellent this spring and was First Prize 4-Year-Old, Reserve Grand Champion, also Third Best Uddered Cow at the New Jersey Guernsey Breeders Show this fall. The cow that beat her for Grand Champion was the cow that was both Grand Champion and Best Uddered Cow at the National at Waterloo. But over and above "Marcelle's" individuality is her ability to produce. She has been fresh five months and is still milking 58 to 62 lbs. a day, in fact, in her current month she will produce over 1800 lbs. of milk and should make about 88 lbs. of fat. Barring accidents, she is headed for an outstanding record to match her individuality.

The calf offered is sired by a son of Two Brooks Carillon, out of Mulhocaway Butterfat Rose. We are told that this is an outstanding young sire.

You will be able to buy this top "Butterfat" prospective herd sire at a price less than you suspect.

WOODACRES *Royal Guernseys*

BOX 669, PRINCETON, N. J.

FEDERAL ACCREDITED HERD NO. 526351
•
N. J. ABORTION-FREE HERD NO. 424

ATHERTON W. HOBLER, OWNER • GEO. M. NEWLIN, MGR. • A. M. GOEDECKE, HERDSMAN • TEL. HOPEWELL, N. J. 361

BREEDERS' BOOKSHELF

MARKETING

MILK AND MILK PRODUCTS, by Clarence Henry Eckles, Willes Barnes Combs and Harold Macy. A detailed and thorough discussion of every subject of importance to the dairyman producing milk and milk products for the market. Special attention is given to the composition and properties of milk. Emphasis is also placed upon the sanitary production of milk and the value of dairy products in the human diet. 1951, 454 pages, illustrated, $5.50.

THE MARKET MILK INDUSTRY, by Roadhouse and Henderson. A book on Market Milk by Professors Roadhouse and Henderson of the University of California. A review of modern practice of every phase of the industry. This book covers everything from "plant layout to performance of tests, from chemistry of special products to sanitary production methods, from comparison of delivery costs to fundamentals of nutrition." 716 pages, 6 x 9. 167 illustrations, 126 tables. Printed 1950. Price $7.00.

PRINCIPLES OF MILK PRODUCTION, by William Barbour Nevens. This book gives the principles and practices for successfully running a dairy enterprise—large or small. It treats the entire business in all its important aspects. Published 1951 with 433 pages, 214 illustrations, $5.00.

MILK AND MILK PROCESSING, by B. L. Herrington. A text intended to give the student an appreciation of the work of the dairy industry and understanding of milk and milk products. 343 pages, 1948, $4.50.

DISEASE CONTROL

HOME VETERINARIAN HANDBOOK. A practical veterinarian gives a complete guide on handling emergency situations with barn animals and poultry. Dr. E. T. Baker has prepared a brief encyclopedia on information on horses, cattle, hogs and other farm animals, $3.00.

PRINCIPLES OF ANIMALS HYGIENE AND PREVENTIVE VETERINARY MEDICINE, by Dr. Leunis Van Es. Veterinarians, livestock producers and others will find this book an excellent summarization of the literature in the light of the author's experience. Here is found authoritative information on every topic of animal preventive medicine. 768 pages, $7.50.

LIVESTOCK AND POULTRY DISEASES, by Dr. W. A. Billings. A complete source of information on causes, prevention, symptoms and treatment of diseases of farm animals. Published 1930. 530 pages, 54 illustrations, $5.00.

NUTRITION

ANIMAL NUTRITION, by Leonard A. Maynard, Third Edition. This book covers the principles of nutrition as they are related directly to feeding practices. It deals with vitamins, and shows the results of many feeding experiments. 474 pages, illustrations, published in 1951, $6.50.

MANAGEMENT

DAIRY CATTLE AND MILK PRODUCTION, by Dr. C. H. Eckles and revised by E. L. Anthony. Common-sense information on increasing production, raising calves, selecting a sire, feeding economically, and other details that mean the difference between success and failure. Over 40,000 copies in use. 1950 edition, 560 pages, 98 illustrations, $5.00.

PRINCIPLES OF DAIRYING, H. F. Judkins, second edition by Richard W. Smith, Jr. This book covers the general scope of the dairy industry. Composition and properties of milk. Sampling of milk and cream. The Babcock test for whole milk. Essentials in the production and handling of Market Milk on the farm. 316 pages. $3.75.

ELEMENTS OF DAIRYING, by T. M. Olson. New ideas on the dairy industry giving origin and types of dairy cattle, milk and its secretion, composition and food value. The processing industries, milk marketing, cream, butter, ice cream and cheese. Several chapters are included on feeding dairy cattle and dairy herd management. 1950 edition, 708 pages, price $5.50.

COW OWNER'S HANDBOOK, by Dr. E. T. Baker. A practical guide to the care and feeding of cows by a veterinarian with 37 years of experience. Whether you keep a single cow or a large herd, the advice is helpful. The inexperienced owner will find answers to questions on feeding, disease, treatment, emergency treatments, etc. 1951, 213 pages, $3.95.

FORAGE CROPS, by Gilbert H. Ahlgren. Detailed instructions on when, where and how to seed the crop. Successful practices in fertilizing, harvesting and storing, and how to identify various plants, improve soil quality, grade hay and appraise its money value, produce a high-quality roughage and the use of farm machines. An expert guide, 418 pages, 98 illustrations, price $5.50.

MOISTURE REQUIREMENTS IN AGRICULTURE, by Harry Burgess Roe. A complete engineering and practical guide to agricultural soil-moisture control—farm irrigation. It discusses about every phase of present-day soil-moisture regulations in irrigated regions. 413 pages, 150 illustrations, price $6.

4-H HANDBOOK, by H. A. Willman. Covers a wide range of topics—soil management, selecting project animals, feeding and forage crops, judging, fitting and showing, and the social and recreational side of Club work. A timesaver for Agricultural leaders, county extension agents, vocational teachers and older youth. 252 pages, 75 illustrations, 1952, price $4.50.

REPAIRING AND CONSTRUCTING FARM BUILDINGS, by J. C. Wooley. Organized on a step-by-step, "how-to-do-it" basis, this guidebook offers a wealth of time, effort, and money-saving techniques and procedures for the repair and construction of farm buildings. 261 pages, 203 illustrations, $4.50.

FITTING AND SHOWING DAIRY CATTLE, by Jack Spearing. Book is chock full of practical advice and expert tips on handling dairy cattle for the show ring, in easy-to-read writing. Price $1.50.

FEEDING

DAIRY CATTLE FEEDING AND MANAGEMENT, by H. O. Henderson. 1945 edition by Henderson, Larson and Putney. A very good textbook on dairy management. Stresses dairy rations, feeding for milk production, fitting and management of cows on test, pasture and silage. Also raising of dairy calves. Price $5.00.

FEEDS AND FEEDING, by F. B. Morrison. A new edition published in 1948, is the most comprehensive book on feeds and feeding that is printed. It is a basis of nearly all feeding experiments and practices. It sets up the dairy practices of dairy cows, beef cows, horses and hogs. An invaluable book. 1270 pages profusely illustrated, $7.00.

JUDGING

JUDGING DAIRY CATTLE, by E. S. Harrison and Strohmeyer & Carpenter. The best book on judging that has been printed. It has 192 pictures giving all the information and reasons for placing dairy cattle of all breeds. 130 pages, illustrated, $4.25.

BREEDING

PRINCIPLES AND METHODS OF ANIMAL BREEDING, by R. B. Kelley. This book gives an historical background of breeding, particularly the beef breeds as they started in England. It makes a very fine reference book. Illustrated with many tables and pedigrees, 304 pages, 1949 edition, $4.00.

BREEDING AND IMPROVEMENT OF FARM ANIMALS, by Rice and Andrews. This book is the 1951 edition and is one prepared to answer all questions on animal breeding: "When to breed; factors of heredity; care of mother and offspring at parturition; causes of sterility; artificial insemination and its advantages, disadvantages, and methods; sex determination and control." The book is profusely illustrated, 1951, $8.00.

INTRODUCTION TO BREEDING FARM ANIMALS, by Laurence M. Winters. A simple and concise introduction to a great subject. It covers the subjects of reproduction, selection, grading, inbreeding, cross-breeding in all types of farm animals. 250 pages, illustrated, 1942 edition, $2.96.

ANIMAL BREEDING, by Laurence M. Winters. This is the fourth edition, thoroughly revised. Is used in many schools and covers the biological background, reproduction, heredity and the practice whereby breeders of the past and breeders of today have accomplished results. 1948 edition. Price $4.75.

ARTIFICIAL INSEMINATION OF DAIRY CATTLE, by H. A. Herman and F. W. Madden. A practical book, written especially for the layman, on the practice of artificial insemination. It is non-technical, and gives much information on the breeding of cattle. This book should prove of great benefit to artificial breeding associations. $3.25.

HEREDITY IN DAIRY CATTLE, by James E. Russell, the developer of Glenburnie Guernseys and a breeder and student for forty years. A book that every new breeder should study, and every old breeder should read. The genetics of breeding in everyday language. Published by The American Guernsey Cattle Club and a real authority on breeding. 156 pages, several illustrations. $2.50.

ANIMAL BREEDING PLANS, by Professor Jay L. Lush, Iowa State College, third edition. Written to give a clear understanding of the means available for improving the heredity of farm animals—especially of what each possible method will or will not do. Actual breeding plans and mating systems are explained in detail. Special attention is given to several new plans. 450 pages, 50 illustrations. Printed in 1945. $4.00.

GUERNSEY BREED BOOK

THE GUERNSEY, by William H. Caldwell secretary emeritus of The American Guernsey Cattle Club, a story of the breed from its beginning in America. Filled with many interesting stories. Should be in every Guernsey library. Profusely illustrated. Price $2.75.

All above prices subject to change without notice.

Allow plenty of time to fill orders, for several books are being reprinted and will be sent as soon as bound.

HOW TO ORDER BOOKS

Send check or money order for the price listed, addressed to:

Breeders' Bookshelf

P. O. Box 157, Peterborough, N. H.

They wouldn't believe it!

For 19 years cattle breeders have used Rex Wheat Germ Oil as a feed supplement to help normal cows "settle" promptly and help reduce calf losses. Most experts wouldn't believe it.

Breeders would show their production figures—records of non-breeders sold and records of calf crops—in the years before and after using Rex Oil.

So we had to prove *why* REX OIL might do all these things.

Scientists have proved that Rex Wheat Germ Oil contains, in addition to vitamin E:

1. **A hormone that acts like the sex hormones.**
2. **A factor helping new born to live through weaning.**

References:

a. Levin, E., Burns, J. F. and Collins, V. K.: Estrogenic, Androgenic and Gonadotrophic Activity in Wheat Germ Oil. Endocrinology 49:289 (1951).

b. Keane, K. W., Cohn, E. and Johnson, B. C.: An Unidentified Factor Required For Survival of New Born Rats. J. Nutrition, October 1951

TECHNICIANS of Breeding Associations know sterility problems. "Repeats" are expensive. REX OIL helps solve the problem. **READ THESE REPORTS FROM BREEDING ASSOCIATIONS:**

Nine out of ten cases of ovulation in cows that would not conceive, have proved out satisfactorily by feeding Rex Wheat Germ Oil. "Shots" were not effective. They would settle for 2 or 3 months and then "dry up." All nine cows were settled after using Rex Wheat Germ Oil. ———, Iowa.*

I gave Rex Oil to six farmers who were having trouble with cows not conceiving. Each farmer gave the oil to the cow which gave him the most trouble. Four of these cows conceived after the next insemination. One has mated naturally, and conceived. One cow did not conceive and was sold. ———, Iowa.*

I experimented with Rex Wheat Germ Oil on cows in four herds. One of these cows had been bred 13 times, both artificially and naturally, and failed to conceive. After getting 3 oz. of Rex Wheat Germ Oil she conceived after the first service. This was a Holstein cow. Cow No. 2, a Jersey cow, had been bred 7 times and failed to conceive. After receiving 3 oz. of Rex Wheat Germ Oil she conceived after the next service. Cow No. 3, a registered Milking Shorthorn, had been bred 7 times and failed to conceive. She was given 3 oz. of Rex Wheat Germ Oil and conceived after her second service. ———, Texas.*

Here's the experience of one of my herds. Six cows had repeated insemination without settling. All the cows were given Rex Wheat Germ Oil. All conceived, following the next insemination. ———, Illinois.*

Common sense! You can't make a profit unless you have a better than 70% calf crop.

READ THIS:

Dr. Steve Kratz, Piatt County, Illinois, reports:

We have had a herd of Herefords for 18 years. Our records show an average of 75 to 90% calf crop; calvings were always strung along for several months. In the 1950 season our herd consisted of 90 Hereford females, including 11 bred heifers and 17 open heifers (total 83 head producing age). These animals each received two feedings of one ounce Rex Oil fed in salt. The three herd sires each received four weekly one ounce feedings of Rex Oil on grain before the breeding season.

Our calving percentage was 103% counting only live calves. Four females were barren—two females had twins (only one animal saved). *Cows settled promptly. We never had so many calves in as short a time before (37 calves in 18 days). Breeders know this means more profit.* This is a remarkable result obtained with little cost.

*Names of inseminators withheld by request.

Maybe 19 years' use of Rex Wheat Germ Oil by successful breeders makes sense after all

Start feeding Rex Oil to the whole herd now. Keep your herd at maximum production with Rex Wheat Germ Oil. Use Rex Wheat Germ Oil with our unqualified guarantee—you alone are the judge—you must be satisfied or your money back.

Prices: Pint, $3.50; Quart, $6.00; Gallon, $19.00; lower prices on 5 gallons or more. At drug and feed stores or direct from us.

"Write for free booklet, "Rex Oil, The Hormone Food for Cattle".

REX wheat germ oil

VIOBIN CORPORATION, MONTICELLO, ILLINOIS

FOR DISEASE CONDITIONS CONSULT YOUR VETERINARIAN

LEARN AUCTIONEERING
OUR GRADUATES ARE DOING BUSINESS
NEXT TERM DECEMBER 1, 1952
ENROLL EARLY!—WRITE FOR FREE CATALOG
MORT GRANGER'S COURSE IN AUCTIONEERING
P. O. BOX 131-G THOMPSONVILLE, CONN.

ONLY $34.50 POSTPAID
POWER-FULL ANDIS ELECTRIC ANIMAL CLIPPER

Save time and money. Have cleaner, healthier, more contented animals. Use a compact Andis clipper for horses, mules, cattle. Has powerful, fan-cooled, 110v AC-DC motor. Easy operating; uniform cutting. See your Saddlery, Hardware, or Implement Dealer. If he can't supply you, order direct on one week money back guarantee.
ANDIS CLIPPER CO., Dept. 402-L RACINE, WIS.

PLEASE MENTION THE JOURNAL WHEN WRITING TO ADVERTISERS

WESTON'S
A complete line of stockbreeders supplies. Write for catalog.
SHAMPOO
Made of finest oils. Leaves the coat soft and easy to manage.
Pt. 50c, Qt. 85c, Gal. $3.00 (postage extra)
COAT BLOOM
Proper blending of oils makes this the finest coat dressing on the market. Pt. 50c, Qt. 75c, Gal. $2.50. Postage extra.
WESTON MFG. & SUPPLY CO.
1938 Speer Blvd. Denver, Colo.

Tidewater 7th G.B.A. Sale

THE Seventh Annual Tidewater G. B. A. Sale was held at the Fairgrounds, Warsaw, Va., on August 28, when 52 head of Guernseys brought a total of $19,130, an average of $367.88.

Lincliff's May, consigned by Clifton D. Broaddus, Lincliff Farm, Lauraville, Va., was the top animal in the sale, being purchased by Bayville Farms, Inc., Norfolk, Va., for $1,250. She was a daughter of McDonald Farms Imperial and out of Wilburn Edna's Joy. Top bull in the sale was McDonald Farms Le Remson, a son of McDonald Farms S. Leader and out of Riegeldale Barnard's Babette, that was purchased by W. F. Moore, Stormont, Va., for $415.

The sales committee consisted of T. R. Coppedge, chairman, Clifton Broaddus, Stewart Rivers and Wright Gouldin.

The sale was managed by the Salley Sales Service, Orangeburg, S. C., and the Rivers Sales Service, Fredericksburg, Va. Louis Merryman, Jr., Sparks, Md., and Stewart Rivers were the auctioneers.

Following is the sales list:

T. H. Andrews, Yorktown, Va.
Glencairne Maxim Flame $300

Bayville Farms, Inc., Norfolk, Va.
Hunterdale Knight's Lady 400
Lincliff's May 1,250
W. L. Boswell, Burkeville, Va.
Dot of Bonnfield 250
Freegrove Reveller's Pride 340
Freegrove Reveller Cora 190
Vaughandale's Lildy 300
Windrift Pheno Azalea 320
Clifton D. Broaddus, Lauraville, Va.
Elkhart King's Ellen 195
Clarence Campbell, Jr., Sparta, Va., & Bayville Farms, Inc., Norfolk, Va.
Bayville General (Bull) 410
J. H. Carlton, Little Plymouth, Va.
Nutshell's Kings Que 360
Fulton Clark, Stuart, Va.
Bayville Impmost Juana 300
E. Lyle Clark, Stuart, Va.
Princess Royal Edna 325
T. R. Coppedge, Lilian, Va.
McDonald Farms S. Quail 800
E. W. Coslet, Media, Pa.
Wilburn High Scarlet 650
R. O. Delano, Warsaw, Va.
Bootsie 320
R. Du Val Dickinson, Fredericksburg, Va.
Robinlawn N. Retta 345
W. C. Dickinson, Fredericksburg, Va.
Walnut Grove Man's Pattie 330
Maple Grove's Pride 370

Tell The Story With
DISPLAY SIGNS
Attractive — Practical
Convenient — Useful
These attractive display signs are chrome framed, glass covered, with white solid plastic display lettering attractively spaced on a black felt background.

DEEP LAKES WANDA
BORN 4 14 43 REG 793055
14635 711 SR4
15561 726 6 YRS 365 C
S DEEP LAKES WANDERER
D DEEP LAKES PENALOPE
17971 759 6YRS 365
CALVED 8 31 51 DUE 9 7 52 C

These signs are easy to keep clean, dust free and moisture proof. They have hooks for easy hanging and copy can easily be changed.
SIZES
7¾" x 15" with 100 letters—**$4.95**
12 " x 15" with 150 letters—**$6.95**
(Prices quoted are for orders of 10 or more)
Frames for 62 ancestor pedigrees—**$4.95**
Note: When ordering Display Signs please indicate data to be displayed and exact letters will be sent.
For Complete Information and Samples Write
WILLIAM CHILCOAT
Deep Lake Farm — Lakeville, Conn.

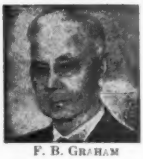
F. B. GRAHAM

GRAHAM SCHOOL
A SCHOOL FOR CATTLEMEN
ONLY SCHOOL OF THE KIND
We guarantee to teach the progressive cattleman how to accomplish the following or his money back:
How to make many barren cows breed, control abortion, deliver calves, remove afterbirths, artificial insemination, diagnose pregnancy, keep cows breeding, keep bulls breeding, disease prevention, have clean healthy udders and a thorough working knowledge of the reproductive organs.
Write or Wire for Catalog
GRAHAM SCIENTIFIC BREEDING SCHOOL

School Held Five Days
8:30 TUESDAY MORNING TILL SATURDAY NIGHT

1952
Moncton, N. B., Canada, Hotel Brunswick, Nov. 4-8.
Burlington, Vt., Hotel Vermont, Nov. 11-15.
Allentown, Pa., Lehigh Valley Co-Operative Farmers, Hotel Americus-Headquarters, Nov. 18-22.
Houston, Tex., Hotel Rice, Dec. 9-13.
Oklahoma City, Okla., Hotel Huckins, Dec. 16-20.

1953
Richmond, Va., Hotel John Marshall, Jan. 6-10.
Wheeling, W. Va., Hotel Windsor, Jan. 13-17.
Chicago, Ill., Hotel Maryland, Jan. 20-24.
Niagara Falls, N. Y., Hotel Temperance, Feb. 10-14.
Toledo, Ohio, Hotel Lorraine, Feb. 17-21.
La Crosse, Wis., Hotel Stoddard, Feb. 24-28.
Sheridan, Wyo., Hotel Crescent, Mar. 17-21.
Portland, Ore., Hotel Multnomah, Apr. 7-11.
Sacramento, Calif., Hotel Sacramento, Apr. 14-18.
Riverside, Calif., Hotel Mission Inn, Apr. 21-25.

GRAHAM SCIENTIFIC BREEDING SCHOOL
FRANK B. GRAHAM, Manager
216 East 10th St., Kansas City 6, Mo.

FRED C. WETMORE CO.
LIVESTOCK PHOTOGRAPHERS
4323 W. 143rd St., Cleveland 11, O.
Phone: WINTON 1-8095

Research shows you can profitably feed extra-nutritious Ful-O-Pep Dairy Feed

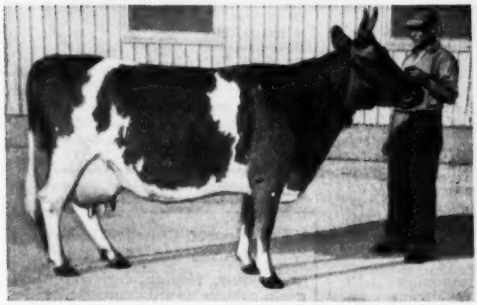

1:2 **THIS COW IS TYPICAL** of the test group that received 1 lb. of grain for each 2 lbs. of milk. She ate less roughage and more Ful-O-Pep than she needed, making her an uneconomical producer. Note excess body fat.

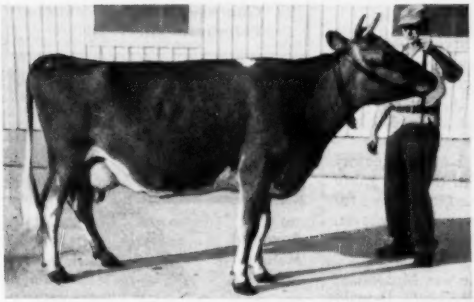

1:4 **BETTER RECORDS** were made by cows on 1-to-4 ratio. But these cows also ate more Ful-O-Pep than was needed . . . and as a result, did not consume maximum amounts of roughage.

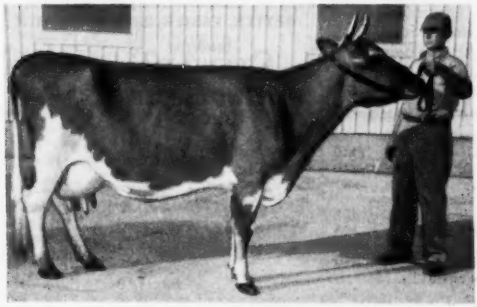

1:6 **MOST ECONOMICAL JOB** was done by cows on Ful-O-Pep at 1-to-6 ratio. Proper stimulation in the rumen allows better assimilation of home-grown roughage . . . steps up milk production and lowers feed cost.

1:6

A feeding test at the big Ful-O-Pep Research Farm, Barrington, Ill., now shows you can efficiently feed 1 lb. of *extra-nutritious* Ful-O-Pep 16% Dairy Feed to 6 lbs. of milk and get excellent milk production at *low feed cost*. One reason is because Ful-O-Pep stimulates activity of bacteria in the rumen, enabling cows to digest and assimilate more roughage . . . reducing the amount of grain feed required.

FEEDING TEST: FUL-O-PEP 16% DAIRY FEED

RATE OF FEEDING	AVERAGE LBS. OF MILK	AVERAGE FEED CONSUMPTION			AVERAGE FEED COST 100 LBS. MILK*
		HAY (LBS.)	SILAGE (LBS.)	GRAIN (LBS.)	
1:2	10,361	3,269	4,565	3,567	$2.92
1:4	10,834	3,583	4,629	2,231	$2.10
1:6	11,313	4,261	5,261	2,031	$1.96

*Cost based on average market prices, 1951-52.

Before you feed your cows 1 to 6, be sure that your grain ration contains the *added nutritional strength* of Ful-O-Pep Dairy Feed. Also follow Ful-O-Pep's high-roughage-intake program. Your local Ful-O-Pep man will give you all the facts on this feed-saving plan. See him today.

IT'S BUILT AROUND OUR BEST KNOWLEDGE FOR BACTERIAL STIMULATION IN THE RUMEN!

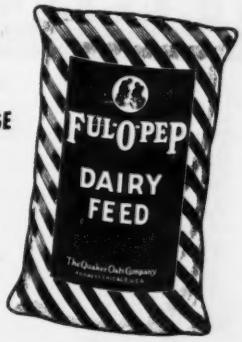

PROTECT THE PAY END OF YOUR COWS!

FRANKLIN CHAP OINTMENT

Ideal for daily use in keeping the udders soft and pliable.

Your cows will love it for the soothing comfort it gives.

Antiseptic. Protective. No odor to taint the milk.

Soothing, Softening, Healing odorless

75c

FRANKLIN UDDER-EZE

Effective for severe chaps and cracks, and for minor congestions of the udder following calving. Antiseptic. Counter irritant. Protective and soothing qualities aid in healing.

for Cracked and Chapped Teats

65c

Penstrepcin Ointment

For the Treatment of Both Acute and Chronic Mastitis. Easily injected from collapsable tube with elongated nozzle into teat opening to quarter being treated.

Write today for free 80-page illustrated Catalog.

O. M. FRANKLIN SERUM CO.

Denver - Kansas City - Wichita - Amarillo
Fort Worth - Marfa - El Paso - Alliance
Salt Lake City - Los Angeles - Portland
Billings - Calgary

SOLD BY DRUG STORE DEALERS

FRANKLIN

VACCINES & SUPPLIES

W. Clark Fleming, Jr., Norfolk, Va.
Glencairne Maxim Sun-Glow 225
William A. Fouche, Taneytown, Md.
Braeburn Baron's Levity 210
Maple Grove Babs 360
Pine Border's Teena 360
Rosegill's Elizabeth 280
Walnut Grove Princess Anne 330
Arlo Don's Miss 395
J. M. Gouldin, Tappahannock, Va.
Glencairne Kringle Fog 350
Nutshell King's Lynnia 335
Nutshell King's Grace 335
R. M. Griggs, Bruington, Va.
Wilderness Dell's Maid 350
New Place Betty Valor 300
W. E. Hennage, Lerty, Va.
Lewis' Betty Lou 325
W. B. Knott, Dinwiddie, Va.
Ellerslie Phil's Judy 280
Country Eustace 260
George A. McKesson, Richmond, Va.
Springhill Ace's Pansy 525
Ben Tulloch High Gloss 500
Walnut Grove Kaylon King (Bull) 220
W. F. Moore, Stormont, Va.
McDonald Farms Le Remson (Bull) 415
C. L. Moseley, White Plains, Va.
Rotherwood Yankee Theda 285
J. L. Pierson, Tidewater, Va.
Nutshell Major's Handsome (Bull) 215
W. H. Scott & Gordon W. Bridges, Franklin, Va.
Maxim's Gay Susie 460
Geneva Tallent, Ethel, Va.
Vicor Cavalier's Miss Folly 185
Nellie Mae Tallent, Ethel, Va.
Rebecca of Bonnfield 170
Waring Tribble, Dunnsville, Va.
Woodlands Gold Helpfull 280
J. F. Walker, Portsmouth, Va.
Walnut Grove P. Viola 435
Walnut Grove Man's Betty 500
Walnut Grove Man's Sally 650
Clear Spring's Honor's Cecilia 500
E. C. C. Woods, Hanover, Va.
Bayville Margaret Fascination 350
E. C. C. Woods & W. Clark Fleming, Jr., Hanover, Va.
Windrift Selma 400
C. E. Wright, White Plains, Va.
Elkhart's Rosie 300
Wilderness Dell's Cherry 310

Merryman's 82nd Sale

ANOTHER Louis Merryman's Guernsey sale, the 82nd, was held at the Maryland State Fairgrounds, Timonium, Md., on August 18, when 64 head of Guernseys sold for a total of $22,120, an average of $345.63.

McDonald Farms King's Memory was the high female in the sale going to A. M. Stump, Pine Grove, Pa., for $675. "Memory" was by Myhaven King and out of McDonald Farms Ellen.

Top bull in the sale was McDonald Farms Pre Rollin, a son of McDonald Farms Prediction and out of McDonald Farms S. Kathleen, purchased by J. Hopkins Kolb, Harwood, Md., for $400.

The evening before the sale a crab feast was held at the fairgrounds. The Louis McL. Merryman & Sons, Inc., Sparks, Md., managed the sale, with Louis McL. Merryman, Jr., as auctioneer.

Following is the sales list:

Hamilton Amoss, Fallston, Md.
Willowmere Bonnie Dee $510
Laurel Locks Midelia 210
Rockingham Star (Bull) 235
Hamilton Amoss, Jr., Fallston, Md.
Willowmere His Excellence (Bull) 100
Commander's Alda of Fairview 305
Allen G. Balmer, Lititz, Pa.
Manor Brook Beauty's Jewel 430
Melvin J. Burnham, Owings Mills, Md.
Viking's Mim 260
I. A. Cassell, Harleysville, Pa.
Curtiss Candy Levity Grace 410
Applebrook's Delight 435
Gaylord Lee Clark, Stevenson, Md.
Riegeldale Max's Old Dominion (Bull) 195

Farnam "LIFETIME" NECK CHAIN TAGS

★ TAGS of wear-resistant, rust-proof aluminum alloy. Light weight, yet tough!

★ BIG NUMBERS (both sides) deep cut, with black enamel baked in. Easy to read!

★ Twist-link CHAIN zinc plated, rust proof. Full 40" length.

★ RING FASTENER of spring steel, cadmium plated. Won't rust. Stays shut, yet easy to open.

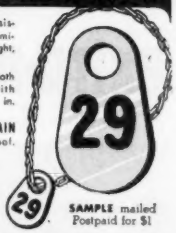

SAMPLE mailed Postpaid for $1

POSTPAID (Prepaid) PRICES Direct TO YOU!
SETS (Chain, Tag & Fastener)-$1.50 each
Tags-90c each. Chains-50c each. Fasteners-15c each. Send Order to Dept. NC-68

FARNAM EQUIPMENT COMPANY
Omaha, Nebraska or Phoenix, Arizona

Experienced College-Trained FARM MANAGER

Breeding, feeding, high records, green pasture awards, top crops and cost accounts.

Only interested in businesslike operation where improvement will be appreciated.

In New England or New York.

Box 72
Guernsey Breeders' Journal
Peterborough, N. H.

Clip Cows Regularly With Sunbeam STEWART CLIPMASTER

Powerful Motor Inside the Handle

Clip your animals faster, easier with the new Sunbeam Stewart Clipmaster. Has quiet, more powerful air-cooled, ball-bearing motor inside Easy-Grip handle. $37.95 (Colorado and West, $38.25). Grooming brush, drill head and sheep shearing attachments give Clipmaster year-'round use.

BETTER, EASIER GROOMING WITH Sunbeam STEWART ELECTRIC GROOMING BRUSH

Powerful rotary Grooming Brush does a better job of cleaning farm animals. Complete unit has air-cooled motor. $39.50 (Colorado and West, $39.75). Grooming Brush Attachment for Clipmaster $17.95 (Colorado and West, $18.25).

Sunbeam CORPORATION
Dept. 150, 5600 W. Roosevelt Rd., Chicago 50, Ill.

A. JARDINE

PURCHASING AGENT **HERD MANAGEMENT**

After many years' experience with the leading herds, I am sure I can be helpful in selecting or improving your herd.

Doylestown, Penna.
Box 81

IMPORTING **EXPORTING**

Telephone: PLUMSTEADVILLE 2853

Anthony Clemente, Salem, N. J.
Langvalley Levity Thor (Bull) 400
R. J. Davis, Whiteford, Md.
Strontia Count (Bull) 185
Russell S. Depew, Rising Sun, Md.
Princess Becky Supreme 275
Applebrook's Priscilla Maid 210
R. H. Detamore, Baldwin, Md.
Knightongale Maxim Beulah 490
Charles Ensor, Sparks, Md.
Country Boy's Florence 155
William N. Foard, White Hall, Md.
McDonald Farms Le Roamer (Bull) 300
Samuel W. Galbreath, Rocks, Md.
Langvalley Ace Buick (Bull) 300
William R. German, Monkton, Md.
Kembrooke Dian 225
Eureka's Lady Deborah 440
Gum Tree Donna 350
Leo S. Gilbert, York, Pa.
Willowmere Lady Angie 500
Barbadoes A. Doreen 500
Barbadoes B. Erma 375
Barbadoes D. Maria 325
Major's Mitsie 380
Osborne Hill Baron's Luella 510
Driftwood's Royal Primrose 370
Mrs. Thomas Gilmore, Sandersville, Ga.
Chesapeake View Gladis 360
Sunningdale Maggie 360
Cloverluck Princess Heather 400
George L. Gunther, Taneytown, Md.
Willowmere Fair Malinda 235
C. E. Hampshire, Hampstead, Md.
Applebrook Prediction's Gay Boy (Bull) 325
Ernest W. B. Houck, Hampstead, Md.
Bull 220
George W. Hough, Charlestown, W. Va.
Mt. Ararat Fancier Genisse 505
Laurel Locks Marge 395
Sunningdale Gretchen 380
Blitz's Susie Nugget and Bull Calf 425
Walter J. King, Colora, Md.
Cedar Point Golden Colleen 300
J. Hopkins Kolb, Harwood, Md.
McDonald Farms Pre Rollin (Bull) 400
Willowmere Her Elegance 265
Louis Merryman and Sons, Inc., Sparks, Md.
Leeholme Promoter's Clove 250
Frank N. Miller, Waynesboro, Pa.
Langvalley Levity MacDougall (Bull) 310
H. D. Mummey and Sons, Sunbury, Pa.
Ortmanor Juniper Louise 285
Clora's Point Astor 265
Calvert W. Norfolk, Owings Mills, Md.
Fritzlyn King's Mollie 345
Edward L. Ockles, Seaford, Del.
Willowmere Kay Rhea 375
Mill Dale Mariana 400
Maple Lane Princess Dorothea 300
C. W. Poole, Forest Hills, Md
Maywood R. Melody May 400
Golden Leafs Girl 440
Folger M. Ridout, Annapolis, Md.
Gerar Maisie 355
Raymond H. Rohrer, Lancaster, Pa.
McDonald Farms Le Pilgrim (Bull) 400
A. M. Stump, Pine Grove, Pa.
McDonald Farms King's Memory .. 675
Willowmere Maxim Wisteria 285
Caumsett Harbor Caroline 630
Lewis H. Thomas, Fallston, Md.
Osborne Hill Baron's Rosina 360
Maywood Conqueror's Lydia 405
Vernon Tracy, Freeland, Md.
Osborne Hill Gay Girl 170
Maurice Urquhart, Wayne, Pa.
Paxon Hollow Governor (Bull) 275
Arthur E. Wenger, Strasburg, Pa.
Rockingham Proud Promise 365
Melvin H. Wessel, Woodbine, Md.
Plain View's Model Penny 390
Ross K. Wirt, Ellicott City, Md.
Delwake Sabre's Inverness 205
Gum Tree Liza 285

Rose Creek Farms Complete Dispersal

A DISPERSAL of the Rose Creek Farm, herd, owned by Dennis Manis, was

Specialized Service For Farm Owners

SURVEYS-CONSULTATION-MANAGEMENT-BOOKKEEPING-LIVESTOCK SALES

We offer a confidential helpful service based on many years of farming and livestock experience in over 20 states.

Full information upon request. Ask for folder.

BURLINGAME, FIELD, PIERCE & BROWNE, INC.
158 MAIN STREET, PUTNAM, CONNECTICUT
518 TURKS HEAD BLDG., PROVIDENCE 3, R. I.
and
45 WEST 45TH STREET NEW YORK 19, N. Y.

Buy Laacke Famous

KANT-KOM-OFF PATENTED

COW COVERS

R. LAACKE CO., 1033 W. WALNUT
MILWAUKEE, WISCONSIN

Join the ranks of Successful Breeders Using—
BREEDER-ADE* OIL

...for surer pregnancies... for better young

Follow the lead of successful breeders in all parts of the country—feed Breeder-ADE Oil before mating. This blend of carrot oil, wheat germ oil and "D" activated animal sterol successfully combats nutritional sterility.

4 oz. only $1.80 postpaid

Put Breeder-ADE Oil in feed of horses, cattle, swine, dogs, poultry and fur-bearers. Dosage varies according to size of animal—follow simple directions in Bulletin 23 sent in each package. Orders shipped same day received. Send check or money order for $1.80. Money back if not satisfied. Breeders who have tried it reorder year after year.

NUTRITIONAL RESEARCH ASSOCIATES
SOUTH WHITLEY, INDIANA
Department 8 *Trade Mark

Preferred FOR STUBBORN CASES OF CALF SCOURS

Anadex Sulfa-Kaps work two ways to control infectious scours. Its sulfathiazole destroys harmful organisms associated with the disease and its vitamin A helps prevent a drain of this nutrient from the body. **Easy to give.** Use Sulfa-Kaps at the first sign of scours or give to all new-born calves if scours are common in your herd. Sample Handi-pak of 18—$1.50.

Try a "Shot" of Vitamin A

The sure way to feed extra vitamin A to calves is Anadex Kaf-Kaps (Hi-A Type). Used by leading breeders everywhere. Two doses after birth protect average calf till it is four weeks old. No liquids to measure, nothing to mix. **The dose is exact.** Sample Handi-pak of 18 — $1.00.

Write for new catalog.

HOLT PRODUCTS CO.
820 E. Locust St., Milwaukee 12, Wis.

Wanted November 1—Working herdsman, single, to work with registered Guernsey herd. Two-time machine milking, A. R. testing. Good home, reasonable hours, good wages. References desired.

Robert Pilcher
R. D. No. 3
Freehold, N. J.

Guernsey, Holstein, Angus, Hereford

PERMA-*Painted* TRUE-TO-LIFE

TIES

$3.50

Cattleman's NECKWEAR CO
1031 FRANCIS ST., JACKSON, MICH

Beacon Feeds

Light the Way to Better Feeding

See Your Nearest Beacon Dealer in the Northeastern States

THE BEACON MILLING CO. INC.
EASTPORT, N.Y. Cayuga, N.Y. YORK, PA.

Send for Big 1952 Catalog
Of Complete Livestock Breeders Supplies

ELASTRATOR

Bloodless Castration of Lambs and Calves and docking Lambs. One man operation. Each $12.50 Postpaid. RINGS EXTRA, 25 rings $.50; 100 rings $1.80; 500 rings $7.00.

STANDARD TATTOO

Complete with Numbers (0 to 9). Ink & Instructions. $4.75 Postpaid. Letters 30c each.

CREUTZBURG HORN TRAINER

Corrects any abnormal horn condition. Guaranteed. $4.50, postpaid.

GEO. F. CREUTZBURG & SON
P.O. Box 152 Wayne, Penna.

held at the farm near Griffin, Ga., on August 25. Seventy head of Guernseys brought a total of $21,085, an average of $301.21. The herd was well-handled, with udders in unusually good condition.

Maxim Brilliant Maybelle was the top animal in the sale, selling for $780 to Dr. Grady N. Coker, Canton, Ga.

The sale was managed by the Salley Sales Service, Orangeburg, S. C.

Following is the sales list:

Alabama Polytechnic Institute, Auburn, Ala.	
Rosewood Elaine	$460
Dr. W. W. Baxley, Macon, Ga.	
Juryman's Ballerina's Beta	440
Rose Creek Elaine Rho	230
Paul H. Bennet, Quitman, Ga.	
Rose Creek Celestian Toy	340
Ray W. Carter, Ben Hill, Ga.	
Shoal Falls L. Rena	150
Rose Creek Carob Pride	175
E. W. Cheek, Monroe, Ga.	
McNaughton's Fernanda	450
Shoal Falls Charming Helen	400
Springhill Don's Pepper	520
Coker's King's Sunrise	430
Sunnycrest Holly	415
Springdale Beatrice	180
Dr. Grady N. Coker, Canton, Ga.	
Maxim Brilliant Maybelle	780
Arden Maxim F. Janet	580
Rose Creek Janet Mary	260
Twin Elms Arlene	475
Rose Creek Carob Arlene	360
Thunder Arlene's Alpha	380
Illehee Rose	525
Strathelm Belinda	400
L. T. Evans, Brooks, Ga.	
Bull Calf	25
G. F. Fears, Hampton, Ga.	
Rose Creek Beatrice Sigma	170
James Flanders, Kite, Ga.	
Rose Creek Carob Bellaine	185
Rose Creek Marit Nu	200
Rose Creek Golden Georgia	130
Rose Creek Holly Princess	150
Rose Creek Carob Janice	155
Billy and W. D. Gunter, Live Oak, Fla.	
Rose Creek Corona Cornelia	270
Rose Creek Majesty Fenella	230
Rose Creek Majesty Lula	140
Rose Creek Carob Elsie	175
Shoal Falls Donna Nan	330

What's the BEST CURE for MASTITIS

• We supply all the latest and most effective treatments including PENICILLIN, STREPTOMYCIN, AUREOMYCIN and SULFA drugs—for all types of MASTITIS. All your veterinary needs at reasonable prices. Write for particulars.

ANCHOR SERUM CO. of Ind., Inc.
DEPT M INDIANAPOLIS 6, INDIANA

STROHMEYER & CARPENTER, Inc.
Photographers of Animals
White Plains - Box 788 - New York

GLENN LECKY
AUCTIONEER
Guernsey Cattle Sales
Holmesville - Ohio

Experienced Farm Manager NOW AVAILABLE

20 Years of Experience.
Best of References.
If you need a qualified manager
WRITE TO
BOX 70
Guernsey Breeders' Journal
Peterborough, New Hampshire

WANTED: "Experienced, married, test cow milker for modern dairy farm in Maryland. Modern six room bungalow with all modern conveniences and usual privileges. Salary open depending on qualifications and individual."

Box 74
Guernsey Breeders' Journal
Peterborough, N. H.

BULL MARKET QUOTATIONS

A LISTING OF TOP BULLS THAT ARE FOR SALE . . . BULLS OUT OF DAMS THAT CLASSIFY DESIRABLE OR BETTER AND OUT OF COWS THAT HAVE EXCEEDED THE BREED AVERAGE BY 25% OR MORE. If your herd has been classified and if the dams of the bull calves you have for sale exceed the following production table. take advantage of this BULL MARKET CLASSIFIED PAGE. Bull Listings, $3.00 per animal, payable at time copy is submitted.

Age	365 Day Division A. R.	305 Day Division A. R.—2x Milking	305 Day Division A. R.—3x Milking	365 Day Division HIR—2x Milking	365 Day Division HIR—3x Milking
Mature	17000—780	11400—545	13600—650	11100—530	13300—640
Senior 4	15500—760	10900—530	13200—640	10700—520	12900—630
Junior 4	14900—740	10500—515	12800—625	10400—510	12500—610
Senior 3	14300—710	10200—505	12200—600	10000—500	12000—600
Junior 3	13500—680	9900—490	12900—580	9700—480	11700—580
Senior 2	13100—650	9400—460	11100—540	9500—470	11500—560
Junior 2	12700—630	9100—440	10700—520	9200—450	11100—540

ARIZONA FARMS UNITAS ACHMB
Born June 9, 1952.
Sire: Arizona Farms Mr. Arizona
Out of an Excellent former Class Leader with an Excellent full sister.
Dam: Arizona Farms Mabess 2d
F '49—D '50 '51—VG '52
15828—779—Jr4—365C, 5.08% test.
Price $2,500.
Stockton's Arizona Farms Guernseys
507 Security Building, Phoenix, Arizona

TO BE REGISTERED
Born July 5, 1952
Sire: Wilgorlan Farms Gilbert
Dam: Colleen's Lassie
E '47—VG '49—D '51
11714—623—5yrs—365—2x
Price $200.
D. Marion Benedict
R. No. 1, Waynesboro, Pa.

Advertise . . . and
SELL YOUR BULLS
Send in your listings today!

PIONEER DAIRY FEEDS

Good Cows—Good Management and Pioneer Feeds Make Great Partners

ST. ALBANS ACTOR'S C HALE SPOT
365 DA 19,970 M 1006 F
Lookwell Farm, Elkhart, Ind.

Write today for tomorrow's feeding program

HALES & HUNTER CO.
141 W. JACKSON BLVD. CHICAGO 4, ILL.
Mills at: Chicago, Ill. • Marshall, Mo.
Wilmington, Del. • Lexington, Ky.

The Guernsey Service Bureau

BUYING and SELLING

Assistance on herd problems

E. E. "AL" VARY
PHONE 1830
R. F. D. 2, Sterling, Illinois

Rose Creek Kitty Tau	330
Rose Creek Bela Theta	325
Rose Creek Majesty Darling	175
Romulus' Mitzie's Delta	375
Rose Creek Violet Omega	330
Rose Creek Rose Zeta	230
J. L. Hubbard, Brooks, Ga.	
McNaughton's Galla Lily	400
George Harris, Carrollton, Ga.	
McNaughton's Celestian	350
Mountain Meadow Iris	380
Shoal Falls L. Kandia	300
Shoal Falls Compliment's Anne	200
Rose Creek Carob Blossom	215
Heifer Calf	140
M. E. McGuinn, Spartanburg, S. C.	
Shoal Falls Golden Majesty	190
McNaughton's Carob	200
Rose Creek Oscar	135
J. Fray Nance, Griffin, Ga.	
Rose Creek Carob Beauty	155
D. I. Parker, Dublin, Ga.	
Dinsmore Garfield Ballerina	450
Henry L. Rawlins, Douglasville, Ga.	
Clear View Dodsworth Pat	400
McNaughton's Fenella	270
Greenwood Janice Girl	375
C. S. Rogers, Locust Grove, Ga.	
McNaughton's Corona	490
Hillandale Kitty	350
Honey Hill Bessie	430
Harrison Tanner, Wrightsville, Ga.	
McNaughton's Corinne	400
Dodsworth Betty	370
Shoal Falls Jeffrey's Bella	330
Rosewood Mitzie	400
Rose Creek Patricia Lambda	400
Harris Thurmond, Athens, Ga.	
Rose Creek Majesty Ginger	110
Rose Creek Majesty Ada	150
Rose Creek Majesty Queen	150
Rose Creek Majesty Asimo	105
Rose Creek Majesty Alice	130
Rose Creek Golden Lady	135
W. O. Vickery, Meansville, Ga.	
Marphe Marvelous Mabel	410
Rose Creek Cherry Chi	330
Oscar Wiley, Greensburg, Ind.	
Rose Creek Carol Phi	360

Washington County Banquet

By Wade White

The Washington County, Pa., G. B. A. held its annual banquet on October 15 at Ginger Hill Grange, with 216 members and guests present. After the invocation by Robert Hamilton, the Crowning of the Queen ceremonies took place. This crowning was a surprise to all—with the Queen being the Guernsey cow. Mrs. John Long, III, and Mrs. Louis Baker offered the toast of Golden Guernsey milk and did the crowning.

Earl Plants, of the Washington County G. B. A., offered greetings to all present and gave a short talk on some of the results of the year's activities. John E. Long, III, Evergreen Farm, Monongahela, was toastmaster and introduced the guests present. The annual report was given by Dan Tau, substituting for Joseph O'Brien who was unable to attend.

On behalf of the Washington County G. B. A., Harry Hank honored Charles A. Hayden, one of the oldest Guernsey breeders in the State of Pennsylvania, by giving him a lifetime membership in the Washington County Association. Mr. Hayden bought his first Guernseys in 1908, and the farm and cattle have been in continuous operation since that time.

The featured speaker of the evening was James Keim, Extension Specialist, State College, who gave an interesting talk and showed slides on agriculture in Germany. Carroll Howes told of 4-H work and the results of the Guernsey projects in Washington County last year, with 58 Guernsey projects being carried in 1952. Charles McClelland and Charles Morrison gave the results of the FFA work in the county.

HEALTHY CATTLE HEALTHY PROFITS!

When the Carotene Content of your Feeds and Forage is doubtful (watch green color), when lack of the important VITAMIN A may endanger your livestock's growth, health and reproduction, add

DEVOLD 5000 VITAMIN A OIL

Write for Free Folder which will tell you exactly when and how to feed it economically.

PEDER DEVOLD WHEAT GERM OIL-A & D FEEDING OILS
PEDER DEVOLD OIL COMPANY
43-B Clinton Ave., Bklyn. 5, N. Y.

Daisy Cattle Markers

Solid brass tags and brass-plated chain.
No. 21—FOR NECK. Adjustable. Tags numbered both sides. $13.25 per dozen.
No. 17—FOR HORNS. Adjustable. $9.20 per dozen.
No. 33—DOUBLE PLATE NECK CHAIN. Upper portion strap, lower portion chain. $14.50 per dozen.
Write for catalog. Sample mailed for $1.00.
GOLDEN ARROW FARMS
Dept. 7 Box 7 Huntington, Indiana

Hoof Trimming
Write
RALPH D. BACON
Box 314—North Oxford, Mass.
Phone Oxford, Mass.
7-4295

BEST MILL For ANY Grinding

Ear corn, small grains, corn stalks, hay—they're all the same to a Papec Model X Hammer Mill. With two grinding screens instead of one and their patented reversible 3-ply hammer tips Papec Mills do a top-notch job of grinding on any grain or roughage. For complete information, see your Papec dealer, or write for FREE booklet. Papec Machine Company, 9411 S. Main St., Shortsville, N. Y.

PAPEC
HAMMER MILLS • FORAGE HARVESTERS
CROP BLOWERS • ENSILAGE CUTTERS
HAY CHOPPER-SILO FILLERS • FEED MIXERS

Guernsey Pedigree Specialists

Established in 1915

Number of Ancestors	Size of Blank	Typewritten (Two color) 1 copy	Ditto (Two color) 10 copies	Ditto (Two color) 20 copies
14	8½ x 11"	$1.75	$2.25	$2.75
14	14" square	2.50	3.00	3.50
30	14 x 16"	3.25	3.75	4.25
30	4¼ x 7¼"	1.25 (Pocket loose-leaf)		
62	14 x 17"	4.50	5.00	5.50

Carbon copies limited to two of the same animal $.25 each.

124 17½ x 23½" 10.00
(On cardboard, suitable for framing)

NOTE: On all duplicator pedigrees master copy furnished if requested at no additional cost.

PEDIGREES on LOOSE LEAF BLANKS for sectional post binders, showing 30 and 62 ancestors will cost the same as 30 and 62 ancestors listed above. (Special prices for all animals in herd.)

In ordering pedigrees, please furnish name and herd book number and date of birth of animal to be pedigreed, as well as name and herd book number of sire and dam and grandsire and granddam on both paternal and maternal sides.

SEND FOR SAMPLE OF OUR 8½ x 11"—14 ANCESTOR ONE COLOR PEDIGREE—100 COPIES FOR $4.00

Ithaca Sales And Pedigree Company

513 North Tioga St., Ithaca, New York

Telephone 3522

AUCTION SALE

Wednesday, November 19, 1952

King City, Ontario

(18 miles north of Toronto)

28 HEAD—Rich in the blood of Caumsett and Coldsprings breeding

SELLING—The first Canadian cow to make 1000 lbs. fat on 2x and her son and 2 daughters

→ **DONEDDY NORTHERN CLOVER**
11448—680—2yrs—365—2x
16483—1000—5yrs—365—2x
14608—874—6yrs—365—2x
13021—762—7yrs—305—2x

A daughter of Caumsett Northerner.

ALSO SELLING—1 son and 2 daughters of "Clover," her daughter by **Coldspring's B. R. Countryman**, sold for $2,400 in 1948. He a son of Coldspring's Beauty's Romulus (**the Beauty family**) out of Coldspring's Romulus' Begonia, 11692—578—Jr2—365C, 12461—625—Sr3—365C, Very Good '47 '51—Desirable '49.

If any Americans are interested, these cattle could be held over until the embargo is lifted.

Sale managed by —
BILL FULLER, Oak Ridges, Ontario, Canada

BROOKSHIRE FARM DISPERSAL — N. Wendell Leek, Owner

40 HEAD — THURSDAY, NOVEMBER 20, At The Farm, GOSHEN, IND.

BUTTERFAT BREEDING . . . Oscar Weaver—Yellow Creek Meadow Farms bulls used in this herd.

Featuring . . . **YELLOW CREEK MONARCH** and 9 of his daughters

"MONARCH" is by Mulhocaway Rosenkavalier and out of Yellow Creek King's Lady (on retest and should make 800 lbs. fat). "King's Lady" sold to E. W. Coslett, Media, Pa. for $1,750, Franchester Sale, 1952. She is by Yellow Creek Meadow King, A. R., out of Lady of Victory Noll, 13503—715—15yrs—334 days.

5/8 Sister To "Monarch"

◄ **YELLOW CREEK ROSEN'S CORONET**
9157—476—Jr2—305C—2x
10979—580—Jr3—365
VG '50—Excellent '51 '52

Traces 3 times to "Old Clara" and once to "Nancy Hanks."

Sire: MULHOCAWAY ROSENKAVALIER
Dam: YELLOW CREEK GEM'S LEVITY
3 times Excellent

"CORONET" and 2 daughters are now in the Oscar Weaver herd.

A SMALL HERD—BUT WONDERFUL BREEDING.

We are also dispersing . . . KEENLAND FARM HERD, NOVEMBER 5. AT THE FARM ON FOX RIVER DRIVE BETWEEN U. S. 421 AND 31 JUST NORTH OF INDIANAPOLIS. Farm is owned by Bernard Keene, Jr. and Minor Wyrick, Route 16, Box 665, Indianapolis, Indiana. **40 HEAD . . . Normandy Breeding.**

For Catalogs Write . . . **RUSSELL GEORGE SALES SERVICE, Lebanon, Indiana.**

The Time And The Place . . . To Get Your Winter's Milk

THE SIXTH YANKEE SPECIAL

Wednesday, November 19, 1952 — 12:15 P. M.

Northampton Fairgrounds — Northampton, Mass.

In the Comfortable, All-Weather Barn

65 HEAD — Cows and Heifers · Close to Freshening

They were hard to find. We have saved you time and travel.

FEATURING A TOP-BRED BULL

High Mowing Master — Born October 24, 1951

(Consigned by HIGH MOWING FARM, Wilmington, Vt.)

Sire: **Sterlingold Royal Victor**
Sire: **Gardenville Rose King**
Dam: **Sterlingold Valorie**

HIS DAM

HIGH MOWING NOBLE APPEAL (GP '48—VG '49 '50—D '51) 15973—847—Sr4C. 2 A. R. daughters.

HIS PATERNAL GRANDDAM

STERLINGOLD VALORIE (D '47 '48—VG '52) Sold for $10,000. 15828—881—Jr3C, 16145—837—Sr4. On test, 12941—619—9yrs in 188 days.

This young bull has a pedigree packed full of Production.

ALSO CONSIGNED—A nice group of cows with A. R. records, and heifers from dams with A. R. records. HIGH MOWING (Vacc.)—A three-year-old daughter of Foremost Diamond Jim with 11920—561—Jr2, and out of a dam with 12918—664—Sr4. HOWLAND (Vacc.)—A fresh 3-year-old daughter of Green Meads Noble with 9526—458—2x—261 days. Dam has 11227—638. A bred heifer by Flying Horse Bandmaster, one of the breed's highest producing sires—11 two-year-old daughters average 13362—703. CHARLESCOTE Charity (Vacc.)—A three-year-old daughter of Langwater Peterson, out of a Langwater Valencian daughter with 14114—666; next dam, Charlescote Progress, Class Leader with 18557—894—Jr3C. WESTFIELD (Vacc.)—An A. R. cow by Caesar's Sampson, and a bred heifer. TWIN WING (Vacc.)—Two fresh heifers out of A. R. cows. LUSHACRES—A fresh cow with 8672—410—Jr2 in 305 days by Earl of The Glen, out of a dam with 17339—681, 2 A. R. daughters. A fresh cow, a granddaughter of Green Meadow Peerless 2d with 7753—405—2x in 315 days. GOLDEN HARVEST (Vacc.)—An A. R. daughter of Golden Harvest Valiant, out of an A. R. dam. A fresh two-year-old out of an A. R. dam, and a bred heifer by Langwater Meteor out of a daughter of Green Meads Wistar, with 4 records over 400 lbs. INDIGO HILL (Vacc.)—A daughter of Rockingham Royal Peer. SONESTA (Vacc.)—A bred heifer by Basquaerie Melba's Majestic, full brother to Coronation Arawana, sold for $9,000. A bred heifer by Langwater Esquire out of a dam with 12086—710. A fresh three-year-old by Green Meads Gay Defender. A four-year-old by Gardenville Coronet. CEDAR LANE (Vacc.)—A fresh three-year-old, a granddaughter of Langwater Beacon. SHAD BLOW (Vacc.)—Two bred heifers by Doral Farms King (McDonald Farms Blueblood King—McDonald Farms Hostess, GP '47—E '48—VG '50 '51, 16058—749—8yrsC). BEAVER BROOK (Vacc.)—Two bred heifers, one by Fairlawn H. Hustler, one by Green Meads Phylliston. TWIN VALLEY (Vacc.)—A bred heifer by Grafton's Pioneer. MISTYDALE—A fresh four-year-old with 9901—453—Sr2. GLADVIEW (Vacc.)—A fresh two-year-old out of a dam with 8520—401—3yrs. SARACEN (Vacc.)—A fresh cow out of a daughter of Rosewald Bell Boy with 10220—529—Sr3. A bred heifer by Langwater Peterson out of a dam with 12501—631—Sr4. WALNUT GROVE—A five-year-old cow due in December. A bred heifer. A. E. WEBBER—A bred heifer and a cow close to freshening. SILVER MOON (Vacc.)—A fresh cow by Ladderlook Hornpipe. BRUEY FARM (Vacc.)—Two young cows close to freshening. GUNSTOCK (Vacc.)—A cow close to freshening. MAISHEPAUG (Vacc.)—A fresh cow by Forges Royal Victor. FORGES (Vacc.)—A bred heifer by Forges Royal Crusader out of a daughter of Rosewald Lady Bell with 10233—572—Jr2. An open heifer, ready to breed, out of a dam with 10169—491—Jr2. SANBORN (Vacc.)—A four-year-old, Grand Champion Cow at Plymouth and Deerfield, N. H. Fairs, by a son of Kitchener Trumpet, out of a dam with 8678—390—HIR. Consignments to come in from Crystal Springs, Elmcrest, T. W. Strong, and Willowby.

For Catalog Write:

SEATH AND SHULTZ SALES SERVICE

Box 186
PETERBOROUGH, N. H.

MIKE SEATH
Far Hills, N. J.

E. M. GRANGER, Jr.
Auctioneer

EARL SHULTZ
Peterborough, N. H.

MORE "Augusta"

A SON

McDONALD'S FOREMOST PREDICTION. A. R.
Born November 19, 1942.
Sire: **Foremost Prediction. A. R.**
Dam: **Douglaston Lady Augusta**
12106—607—Jr3, EXCELLENT '47 '48
with 4 EXCELLENT daughters.

A GRANDDAUGHTER

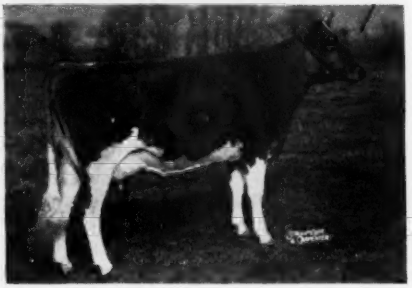

McDONALD FARMS FORE MIRIAM. VG '50—EXCELLENT '52
Born May 12, 1947
10557—636—Jr2, 13541—801—Sr3C
Sire: **McDonald's Foremost Prediction. A. R.**
Dam: **Bethany Favor's Daisy-Hill**, 12764—733—Sr3
VG '47 '48 '50—EXCELLENT '52

In continuing our efforts toward bringing together the best-proved blood of the breed, we have recently purchased an interest in the proved sire, McDonald's Foremost Prediction. He is, of course, full brother to "Della," "Flute," and "Gentle."

"Foremost" is proving to be an exceptionally prepotent sire. K. C. Sly has remarked that, "he is as good a sire of udders as I have ever seen." He is also doing an unusually good job on rumps and hind legs. Of seven daughters, all young cows, classified at McDonald this year, one was Excellent and five were Very Good, with three being Excellent and three Very Good in Mammary System.

His sons are in service in some of the very best herds in this country, as well as Canada and Central America. Two of the four McDonald Farms Sales have been topped by "Foremost" sons, while a third was topped by his ¾ brother. This year's sale was topped by a great grandson of "Flute," his full sister. That bull, McDonald Farms Pre Statesman, is also in our herd.

"Foremost" is now occupying the number one pen in the WYNO bull barn. He will stay with us until spring, after which we will continue to use him artificially. In coming to WYNO, he joins his maternal sister, McDonald Farms Le Augusta.

Another recent addition to our herd is the great young cow, McDonald Farms Fore Miriam, a "Foremost" daughter. She was a member of the McDonald show herd in 1951, placing fourth in the four-year-old class—the class that many described as one of the best of all time. She was also a member of the Three Best Females, and all of this while being barely out of the three-year-old class. She made her 801 lb. record while traveling the show circuit, and classified Excellent this year.

On the bottom side, "Fore Miriam" comes from what could easily become one of the best families at McDonald Farms. Her dam was classified Excellent this year at 10 years. She is a daughter of Gayhead's Favor and out of one of the best daughters of Langwater Peter Pan. She now has one Excellent and one Very Good daughter, plus a full sister to "Fore Miriam" that is an extremely good heifer.

"Fore Miriam" is now in calf to McDonald Farms Prediction, sire of the winning Sr. Get at the National, 1950, 1951. The calf she is carrying could be as good as they come.

With a great deal of pleasure we wish to announce that Paul P. Priddy, formerly manager of Graceland Farms, is now in charge of the WYNO operation.

OUR PLEDGE
Never to Offer a Bull We Would Not Use Ourselves

WYNO
"Aiming at Perfection"
Farms Guernseys

ALVIN R. BUSH • ALVIN C. BUSH Phone 82 MUNCY, PA.

MORE "Augusta"

CONGRATULATIONS . . . . . WYNO FARMS, MUNCY, PA.

Upon the acquisition of some of our most valuable blood.

WYNO BUYS AN INTEREST IN THIS SIRE

McDONALD'S FOREMOST PREDICTION, A. R.
29 A. R. daughters
Sire: **Foremost Prediction, A. R.**
Voted the 3rd most influential sire of the breed.
Dam: **Douglaston Lady Augusta**
Voted the 5th most influential cow of the breed.

HIS DAM

DOUGLASTON LADY AUGUSTA
12106—607—E. Excellent '47 '48
4 Excellent daughters, 1 Very Good. 5th most influential cow of the breed according to the popular vote poll in the Guernsey Breeders' Journal.

HIS FULL SISTER (E)

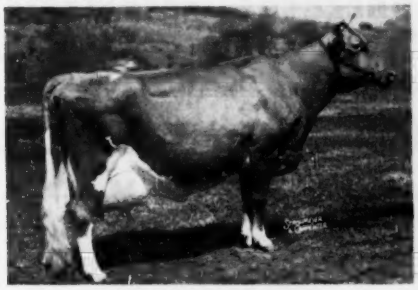

McDONALD FARMS DELLA
13443—565—G, 15700—681—AA. EXCELLENT '47 '48 '50
2 daughters have classified EXCELLENT.

HIS FULL SISTER (E)

McDONALD FARMS FLUTE
11257—590—FF, 13661—721—5yrs. EXCELLENT '47 '48 '50
2 daughters VG, 1 granddaughter EXCELLENT.

WYNO BUYS THIS "EXCELLENT" COW

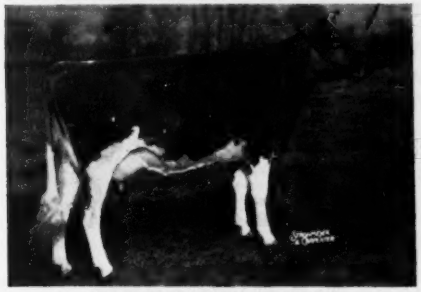

McDONALD FARMS FORE MIRIAM
10557—636—Jr2, 13541—801—Sr3C
Her dam, two daughters of "Miriam," one full sister, one ¾ sister and two daughters remain in our herd.

HER EXCELLENT DAM

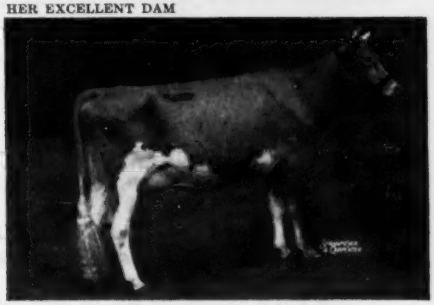

BETHANY FAVOR'S DAISY-HILL
12764—733—Sr3. VG '47 '48 '50—EXCELLENT '52
2 daughters and 4 granddaughters remain in herd. She bred to "Foremost" again.

BREED BY CHOICE NOT BY CHANCE

McDONALD FARMS **Cortland, N. Y.**

J. M. McDonald, Owner — H. H. Thomas, Herdsman — K. C. Sly, Manager

FIFTY-NINTH SPECIAL GUERNSEY SALE

THE BIGGEST SALE OF THE YEAR at the — 100 Head-70 Vaccinated
Sales Pavilion, 6 miles east of Lancaster, Pa., on Route 30, Lincoln Highway.

THURSDAY, NOVEMBER 13, 1952 — 11:00 A. M.

This sale includes 39 HEAD, the entire young stock below milking age, from Sunbrook Farm, owned by C. D. Brumbaugh, Duncansville, Pa.

IN SALE—21 daughters by a son of COLDSPRING'S HARDWICK'S BANNER and out of ELLEN MAID OF PINE BROOK FARM, 15453—676—10yrs—365, VG '47—D '49.

Service sire to all females in calf—FLYING HORSE PRIM'S MAJESTY, by STERLINGOLD MELINDA'S MAJESTY, $46,000, out of FLYING HORSE SELECT PRIMROSE, VG '47 '48, 12816—815—GG.

IN THE SALE APPROXIMATELY 30 COWS—40 BRED HEIFERS, majority due in November or close-up. Also, a fine selection of OPEN HEIFERS, about a dozen good grades.

THREE BULLS IN SALE —

PAXON HOLLOW BESSIE'S COMMANDO

LOT 1 in sale, out of →

Born April 7, 1952
By NYALA SUPREME COMMANDER
Sold $3,300, 1950 Md. State Sale.
Consigned by E. W. Coslett, Media, Pa.

FROM—**Konhaus Farms, Mechanicsburg, Pa.**
GOOSE VALLEY NERO, LOT 37 in sale, born February 27, 1951. By GOOSE VALLEY NOBLE out of GOOSE VALLEY POLLYANNA, 14354—765—5yraC, 13392—726—Jr4—365.

FROM—**R. M. & Marion Urquhart, Wayne, Pa.**
GREENWOOD'S FAIRY'S NOBLE, LOT 8 in sale, born February 28, 1952. By CURTISS CANDY LEVITY CHUM, out of WORTHLAND FAIRY, 8985—464—Jr3—305C—2x, 15233—815—5yrs.

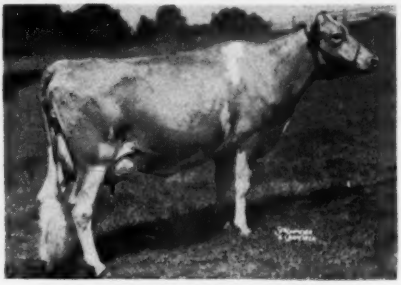

MT. EPHRAIM COMET'S BESSIE
12058—630—Sr2—365. VG '50.
$2,200, 1951.

Everybody arriving at the sale before 12:00 Noon will receive a ticket to a free turkey lunch.

SALE MANAGED BY: FOR CATALOGS WRITE:

PENNSYLVANIA GUERNSEY BREEDERS' ASSOCIATION

Telephone 4-4062

P. O. Box 491 WM. H. JUZI, Business Manager **Harrisburg, Pa.**

BOONE COUNTY INDIANA GUERNSEY SALE

Friday, November 28 — Lebanon, Indiana — 12:00 P. M., C. S. T.

BOONE COUNTY SALES PAVILION

50 HEAD

"If it is picked for the BOONE COUNTY INDIANA GUERNSEY SALE it is good. Many consignors have saved their best selections for this sale. We appreciate their confidence. We want you to write for a catalog so you can appreciate the pedigrees. Come to the sale—evaluate the consignments and buy them for what you think they are worth to you."

GOOD FOUNDATION "MILK WAGONS" FOR THE PRACTICAL DAIRYMAN. CHOICE TYPE FEMALES BACKED BY THE BEST BLOODLINES FOR THE SELECTIVE BREEDER.

5 TOP BULLS OUT OF REALLY HIGH RECORD DAMS.
2 of serviceable age.

15 CAREFULLY SELECTED CLUB HEIFERS FOR 4-H AND FFA BOYS AND GIRLS ONLY. A REAL GROUP.

"Sure this is just another sale, but don't miss this opportunity to help yourself—we would like to send you a catalog. Write for one today, and you'll be sure to come to the **BOONE COUNTY INDIANA GUERNSEY SALE** (or at least send in a few mail order bids if you can't come)." PLAN NOW TO ATTEND.

FOR CATALOGS WRITE

Russell George Sales Service, Lebanon, Indiana — Phone Lebanon 555 and 206

A FOUNDATION COW . . .

EASTLEIGH LOLA 813885
10305—459—Sr2—305C—3x
15120—654—6yrs—305—3x
Full sister to . . .
EASTLEIGH LOTUS
11456—551—Jr2—305C—3x

"LOLA" is dam of

EASTLEIGH MACK—a son of Eastleigh Master. "MACK" is owned by George W. Ainsworth & Son, South Royalton, Vt.

EASTLEIGH C. KEARNEY—a son of Coronation Majestic's King. "KEARNEY" was sold to George Ainsworth and is now owned by L. S. and G. P. Easterbrook, Lyndonville, Vt.

EASTLEIGH C. KEN—full brother to "KEARNEY." Owned by Dr. Charles W. Sauter 2nd and Mrs. Helen Mae Sauter, Gardner, Mass.

EASTLEIGH FARMS

Framingham Centre, Mass.

Federal Accredited Bang's Vaccinated Acc. 220

DUNN'S TOUR

1910 - 1952

"WOODS COWS" is what they call those brought out of the back woods, so to speak, from herds far off the beaten trails and usually unknown. DUNN'S TOUR has spotted many such in their day—brought them out into the open and some became famous, especially one that we spotted from an airplane some 40 years ago. Today one does not find the same kind of natural uniformity those isolated herds possessed, unless a lot of culling has been practiced . . . nor are there as many "woods" herds. They were good because the owner used a son of his favorite cow, the one he had to sit down to twice to get all her milk, therefore, most of those herds were inbred. WE FOUND ONE UP IN NEW ENGLAND the other day—a whole herd of them, some 80-odd head. We actually discovered it a few years ago and sort of fell onto it again. Found they had taken to D.H.I.A. testing and the herd averaged 512 lbs. fat . . . not bad for a herd of around 50 milkers and as we drove along an old log road to get out of the place our mind turned to the A. R. herds we read about in this here publication and what would they average for ALL cows on 2x and a calf per year? We spied some artificial insemination literature on the owner's desk but he showed us two young bulls being saved from the butcher to perpetuate what he has accomplished. They had dairy character such as we never saw more pronounced.

Should have saved space here to tell about 20 BRED HEIFERS DUE RIGHT AWAY—beauties of McDonald breeding and 3 herds over 60 head each, we are offering. So write us if interested or phone us at Schoharie, N. Y., 65 or Marlboro, Mass., 714.

DUNN'S TOUR

"The Short-cut to Good Guernseys"

Schoharie, N. Y., and Cordaville, Mass.

Gayhead Guernsey Farm

GAYHEAD'S LUCKY BIRD
Sire of: Bull calf—born Sept. 17th—out of Gayhead's C. Finery
....?.... calf—due Nov. 26th—out of Gayhead's Baroness.

Sire of Lucky Bird:

Fairlawn Actor's Forward
Now at Seco where he continues to "nick" so well with Imperial daughters.

¾ **Sister** to Lucky Bird:

Gayhead's Nightingale
Now on test—6133—337—184 days—Jr3

Molly L. White, Coxsackie, N. Y.

Don't play a long shot!

Don't play a long shot by using sloppy, non-descript stationery and hoping that it will get by.
Use good, crisp, well-designed letter paper such as our Outstanding Guernsey Stationery.
WRITE TODAY FOR SPECIMENS AND PRICES.

TRANSCRIPT PRINTING COMPANY PRINTERS OF THE JOURNAL **PETERBOROUGH, N. H.**

CHATEAULA FARMS DISPERSAL

JOHN F. MCFADDEN, Owner
FRANCIS MCFADDEN, Manager

AT THE FARM, ELDERSBURG, MARYLAND — MONDAY, NOVEMBER 24 — 11:00 A. M.

Herd is T. B. Accredited and Bang's Free . . . All animals calfhood vaccinated with Strain 19.

80 HEAD

3 Bulls . . . . . **39 Cows**
10 Bred Heifers . . . . . **28 Open Heifers**

The farm is 1.7 miles north of Eldersburg on Johnsville Road. Eldersburg is 13 miles northwest of Baltimore on Liberty Road, Route 26. It is 27 miles southeast of Frederick, 45 miles north of Washington and 14 miles south of Westminster. The CHATEAULA farm herd is a very dairy-like herd making the National D.H.I.A. honor roll last year with 7870—382. Most of the mature cows have regularly made over 400 lbs. fat.

The herd sires used have been . . .

SHERWOOD FOREST MAJESTIC, a son of Coronation Potentate, A. R., out of Sherwood Forest Empress, 12122—607—GG. **15 DAUGHTERS IN THE SALE.**

BROOKLANDWOOD MAC ARTHUR, a son of Langwater Gabriel, A. R., out of Brooklandwood Aleene, 5 A. R. records up to 15289—929—AA, 16643—961—AA. **10 DAUGHTERS IN THE SALE.**

CHATEAULA FARM'S BOLIVAR, a son of Brooklandwood Mac Arthur and out of Princetta of White Hall, 12341—608—CC. **15 DAUGHTERS IN THE SALE.**

SELLING . . . **FOOTPRINT'S FOREMOST AND 25 DAUGHTERS**
Born February 7, 1944. He is sired by Flying Horse Footprint, a son of Argilla Fashioner, A. R., out of "Flute" (see below). "Foremost" is out of Gay Boy Leader's Mary Jane, 11288—513—CCC.

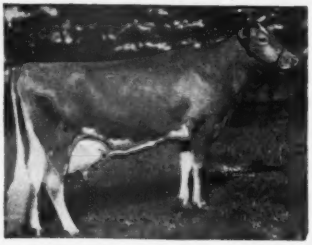

His Sire's Dam

◄ **ALFALFA FARM FLUTE** (VG '48)
4 consecutive Class Leading records when made
13250—775—GG
16206—962—EE
12499—756—CCC
15961—970—AA

FOR CATALOGS WRITE . . . **THE LOUIS McL. MERRYMAN & SONS, INC., Sparks, Maryland**

←TRADE→

Not being able to consistently keep good help with my cows I am taking them over myself which will necessitate cutting down on farming operations.

Have slightly used Oliver 88 tractor (continuous running power take-off) in nearly new condition, new Long baler (with motor) baled only 15,000 bales, and large 2 ton farm truck.

Trade one or all for Guernseys, preferably good springing cows or heifers. Would consider any reasonable offer of females of any age. Must be all right on health and preferably vaccinated.

HENRY H. CARTER **ROCKVILLE, MD.**

Special "JOURNAL"

Subscription Offer

5 YEARS FOR $5.00

Subscribe Now And Save

GUERNSEY BREEDERS' JOURNAL

ADD CHARLOTTE AND CORONET FAMILY BLOOD TO YOUR PROGRAM

FOR SALE . . . A "JEWELLER" Son Out of a "Helios" Daughter.

READY FOR SERVICE . . . **Price $1,000**

WITCHWOOD CROWN JEWELLER RUBEN

Born August 5, 1950

Sire: **KING'S CROWN JEWELLER**
Sire: **Gardenville Coronation King, A. R.**
A proved son of Douglaston King's Charlotte (one of the breed's top brood cows).

His Sire's Dam—PINE MANOR CROWN JEWEL
14550—833—DD. Sold for $14,000 at 14 years of age. A daughter sold for $28,000 and classified Excellent twice. A son sold for $15,500. This line is in demand.

"RUBEN" is out of **WITCHWOOD HARTLESS**, 13718—668—Jr3C, that is a daughter of Langwater Helios, A. R., out of a daughter of Langwater Ambassador, A. R.

"RUBEN" is well grown. He will weigh about 1400 lbs. and is easy to handle.

Send for complete pedigree

MRS. ANGELA TOWNSEND **Drakes Branch, Va.**

TWO DECADES of SELECTION

at Meadow Lodge...

Meadow Lodge Farms present . . .

A Vision . . . A Plan . . . And Results

1933 . . . MEADOW LODGE FARMS were born out of the vision and efforts of my father, the late Judge Samuel W. Hayes, for the express purpose of mating outstanding animals of proved bloodlines to improve both the breed and herds throughout the Southwest and the Nation as well. My father was a leader in Oklahoma Statehood, a former State Supreme Court Justice, and an enthusiastic and devoted civic worker. He was a firm believer that "every great dairy herd built in Oklahoma inevitably added to the State's prosperity by making good seedstock available to farmers, thereby improving the livestock in the State."

1935 . . . NATIONAL RECOGNITION was accorded Meadow Lodge Farms when Bournedale Rex was purchased for $7,500 at the dispersal of the White Farms, Cairo, N. Y., in the spring of 1935. Six select females were also purchased at this sale. During the next four years, several selections were made from top herds by my father. These included such outstanding matrons as Argilla Flute, Moonlight's Gentian, Charming Patricia, Valleywood Anne, Beechford's Golden Glow, Beechford's Honoria Lady, Betty's Pride of Hon Terra, Cooper's Western Martha and Cooper's Augusta's Bess.

1939 . . . LANGWATER KING OF THE MEADS ($12,500) and two of his outstanding daughters were added to the herd. "King" was selected to breed to the daughters of "Rex." The wisdom of my father's policies has been borne out by the records. Meadow Lodge Farms sold the top females in the Mid-West Sale in 1939 and 1940, the top at the Illinois State Sale in 1940, and the Missouri and Southern Kansas Sales the same year. Their show ring winnings were also on top in the South as well as the Mid-West.

1941 . . . I took over at Meadow Lodge Farms and planned to follow in the footsteps of my father. Up until this time, 96 bulls and 225 females had been registered. While the farm was in the Estate, 51 more bulls and 62 females were registered. To date a total of 484 bulls and 775 females have been registered.

1945 . . . MEADOW LODGE KING'S OKLAHOMA sold for $13,200 to top the Indiana State Sale. "Oklahoma" brought the second highest price ever paid for a bull calf under six months of age. Everett R. Beaty, Huntington, Ind., was the purchaser.

During these years, Meadow Lodge Guernseys continued to top sales throughout the Mid-West and in the Southwest.

To further strengthen the herd and bring in some new blood during this period, such cows as St. James Duke's Lady, Foremost Royal's Lilly, Langwater Halma, Flying Horse Select's Gratuity, Wethersfield Lynette, and three outstanding daughters of Flying Horse Royal Piper were added.

We now have 31 carefully selected females in the herd that were not bred on the farm.

1951 . . . In the November 15, 1951 Journal, the results of the "Breeders' Choice by Popular Vote of the 10 Leading Bulls of the Breed" was published. **Langwater King of the Meads, our proved Century Sire, was awarded 6th place.**

The following pages of this booklet will show "Two decades of selection at Meadow Lodge." We cordially invite you to study this booklet and to visit the herd and see the results of 20 years of selective breeding. Throughout the years, we have constantly strived to breed better seedstock, and have developed a well-rounded program of A. R. testing, classifying, showing at fairs, and selling at public auction and at private treaty.

KENT B. HAYES

MEADOW LODGE FARMS

ACCREDITED **8000 S. W. 29th Street - Oklahoma City, Okla.** **NEGATIVE**

KENT B. HAYES, Owner MELVIN MARTIN, Herdsman JOE SIMMONS, Manager

Two Decades Of Selection At Meadow Lodge

On the following pages we show the successful matings that have been developed at Meadow Lodge. We present the sires that are in active service today and feature foundation cows, past and present, and outstanding cow families that are being developed.

All this has been possible because of the firm foundation we established and developed on the blood of BOURNEDALE REX and LANGWATER KING OF THE MEADS. These sires gave us the great depth of proved inheritance from which we were able to develop these Two Decades of Selection we feature in this brochure.

A GREAT PROVED FOUNDATION SIRE

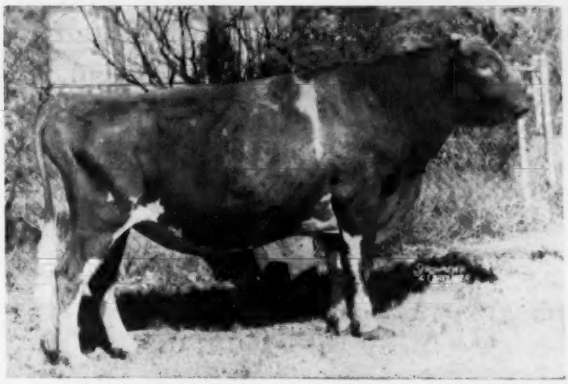

BOURNEDALE REX, A. R.

96 A. R. daughters, 58 A. R. sons.
Purchased in 1935 for $7,500.

PRODUCTION:

Meadow Lodge Rex's Glow, E '47
12160—631—D

Meadow Lodge Rex's Honoria, VG '47
13335—624—G
17635—857—A

Rex's Frances
13486—717—E—2x
13136—629—AAA—2x
16369—814—AA—2x

Rex's Heather
14601—703—FF
16707—783—A

Meadow Lodge Rex's Sweetheart, VG '47
12625—619—F
17181—782—5yrs—365C

Meadow Lodge Rex's Martha, VG '47
11634—620—GG
12587—775—E
14159—714—9yrs—365C

Meadow Lodge Rex's Trixie, VG '47—D '50
12446—627—Sr3—305C—3x
Former Class Leader
16010—765—Sr4—365C

Meadow Lodge Rex's Beauty Lass, VG '47 '50
10628—537—G

Rex's Kathryn
16691—768—A
Res. Gr. Ch., N.D.S., 1935

Sunnymede Rex's Gertrude
14448—723—D
15355—758—A

Meadow Lodge Rex's Wanda
13302—693—F
15188—751—A

Rex's Kate
13362—670—F
14972—745—A

Rex's Viola
15278—732—G
15727—732—DD

Meadow Lodge Rex's Terry
16329—724—D—1095

Meadow Lodge Rex's Leah, VG '47
13344—675—D
15456—732—6yrs—365C—1095

Meadow Lodge Rex's Betty, VG '47
13251—717—A

Rex's Ilene
16999—712—A

Meadow Lodge Rex's Yuletime, VG '47
15061—712—F

TYPE: A total of 25 "REX" daughters have been classified with these results:

1 EXCELLENT **20** VERY GOOD **4** DESIRABLE

24 previously classified	TOTAL **25**
1 ... E	1 ... E
19 ... VG	20 ... VG
4 ... GP	4 ... D

88 per cent of all females now in the herd, and bred at Meadow Lodge Farms (230 head), trace one or more times direct to Bournedale Rex.

"REX" . . . A Concentration Of Proved Inheritance

HIS SIRE'S DAM

LANGWATER RECOLLECTION
12333—617—A
1 P. R. son, 2 A. R. daughters

HIS DAM'S DAM

SAUGERTIES MAY FLOWER
13901—763— D
4 P. R. sons, 5 P. R. daughters

BOURNEDALE REX, A. R.

SIRE:

LANGWATER COLLECTION
2 P. R. sons, 6 A. R. daughters
2 over 600, 6 over 500 lbs.
Collection's Polly
13134—687—B
Collection's Bargy
14702—674—G
Bournedale Violet
11945—588—G

LANGWATER HERALD
11 P. R. sons, 13 A. R. daughters
3 over 600, 9 over 500 lbs.
Primrose of Northshire
10791—510—E
14740—539—B
Langwater Queen of Easton
11746—608—F

LANGWATER RECOLLECTION
12333—617—A
1 P. R. son, 2 A. R. daughters
Langwater Recollection 2d
13818—707—C
Langwater Radiant
9867—525—D
12039—618—A

LANGWATER HORATIUS
Sold 1922 for $16,000.
28 P. R. sons, 14 A. R. daughters
2 over 700, 2 over 600, 8 over 500 lbs.
Langwater Blanche
12533—614—F
14914—750—A

LANGWATER DUTIFUL
13459—672—F
2 P. R. sons, 4 P. R. daughters
Langwater Devotion
13488—705—F
Langwater Dutiful 2d
11744—692—E

LANGWATER STEADFAST
36 P. R. sons, 33 A. R. daughters
1 over 900, 4 over 800, 7 over 700,
24 over 600, 29 over 500 lbs.
Langwater Angela
13381—674—F
19003—940—A

LANGWATER MEMOIR
13949—639—G

NE PLUS ULTRA
40 P. R. sons, 48 A. R. daughters
3 over 800, 14 over 700, 29 over 600,
40 over 500 lbs.
Blossom of Bowood
14079—835—AA

DAM:

SAUGERTIES VIOLET
11176—648—FF
14633—772—BB
2 A. R. sons, 4 A. R. daughters
Bournedale Valentine
12526—689—C—1095
Bournedale Lady Violet
16876—777—AA—1095
Bournedale Veronica
12757—592—G

FLORHAM LADDIE
Private sale—$7,500.
42 P. R. sons, 73 A. R. daughters
4 over 800, 15 over 700, 34 over 600,
57 over 500 lbs.
Beechford's Honoria Lady
16092—747—FF
17287—826—A
Shagbark's Dorothy
18389—823—D

GOLDEN LASSIE OF PAXTANG
10196—507—D
14100—675—A
14413—715—A
6 P. R. sons, 3 P. R. daughters
Florham Gold Lassie
11925—583—G

SAUGERTIES MAY FLOWER
13901—763—D
4 P. R. sons, 5 P. R. daughters
Green Meadow Modiste
10650—604—A
Saugerties Belleflower
11890—574—G

ULTRA MAY KING
30 P. R. sons, 44 A. R. daughters
7 over 700, 16 over 600, 34 over 500 lbs
Ultra May Queen
14608—757—D

MAY VIOLET
10627—617—F
2 A. R. daughters
Saugerties May Violet
11362—642—D

These Are The Kind Of Daughters "REX" Sired

717—E 814—A

REX'S FRANCES
13486—717—E
16369—814—AA
1 A. R. son, 2 A. R. daughters

Reserve National Grand Champion

REX'S KATHRYN
16691—768—A
Res. Gr. Ch., N.D.S., 1935.
1 A. R. son, 3 A. R. daughters

624—G 857—A

MEADOW LODGE REX'S HONORIA
13335—624—G
17635—857—A
VERY GOOD '47
1 A. R. daughter (with 698)

732—Jr2 732—Sr3

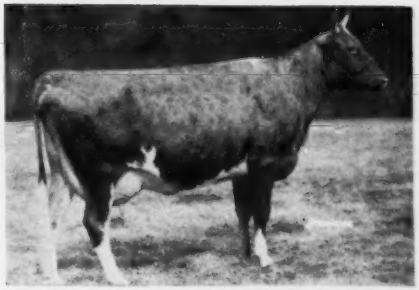

REX'S VIOLA
15278—732—G
15727—732—DD
1 A. R. son, 5 A. R. daughters

693—F 751—A

MEADOW LODGE REX'S WANDA
13302—693—F
15188—751—A

712—F

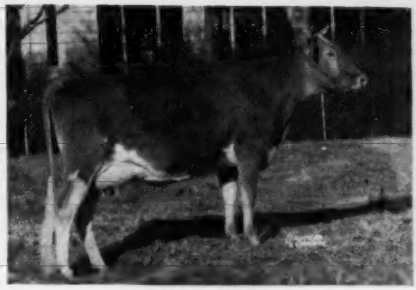

MEADOW LODGE REX'S YULETIME
15061—712—F
VERY GOOD '47

RESULTS . . . Proved The Value Of "REX" In Our Herd And Many Other Herds Headed By His Sons And Grandsons.

AN EXCELLENT . . .
Out of a daughter of "REX"

HOLMEAD COUNTESS
13997—632—F—2x
Excellent '48 '49
1 A. R. daughter, 2 sons in service.

A DOUBLE CLASS LEADER . . .
By a son of "REX"

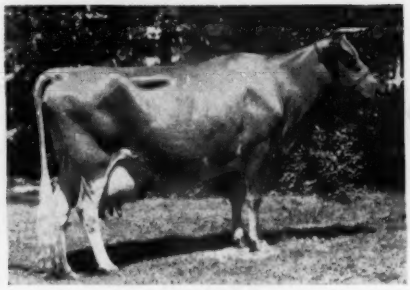

MEADOW LODGE HONEYDEW
*19405—983—Sr4—365C
*16849—853—6yrs—305C—3x
These two Class Leading records still stand. VERY GOOD '47.
1 daughter in the herd. 2 A. R. daughters, 1 A. R. son.

A GREAT PRODUCER . . .
By a double grandson of "REX"

SUNNYMEDE REX'S DUCHESS
20109—921—5yrs
VERY GOOD '48

ONE OF 4 FULL SISTERS . . .
By a son of "REX"

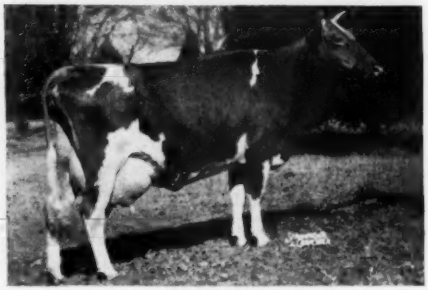

OVEN GIRLIE'S LEVITY
10198—515—Sr3—365C
11665—539—Sr4—305
12898—682—6yrs—365

A BROOD MATRON
By a son of "REX"

COOPER'S HARABELL
12689—624—Jr2
14216—632—7yrsC—2x
16892—756—5yrsC
1 A. R. daughter

WISCONSIN STATE CHAMPION
By a son of "REX"

CHEVALIER VIRGINIA'S VICKEY
13249—763—Sr3—365
Wisconsin State Champion 1951.
12677—724—5yrs
2 P. R. daughters

Here's Further Proof . . . Of The Great Transmitting Ability Of "REX". His Sons, Daughters And Their Descendants Prove His Influence.

A TWICE EXCELLENT . . . By a son of "REX"
Out of a daughter of an EXCELLENT "REX" daughter

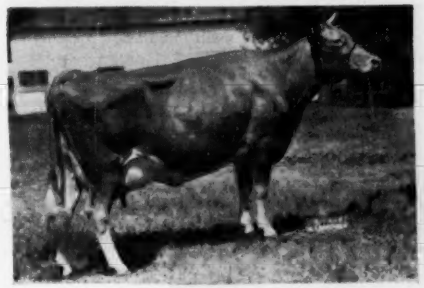

***MEADOW LODGE KLOW**
11932—553—Sr2—305—3x
13805—678—Sr3—365C
EXCELLENT '50 '52

*Her son, by **MEADOW LODGE KING'S LOYAL.** see page 18, for sale.

A 3 TIME EXCELLENT . . .
By a son of "REX"

***MEADOW LODGE MELBETTA**
11062—628—G
13187—690—Sr4—365C
16126—801—7yrs
EXCELLENT '47 '48 '50

*Due January 14 to **MEADOW LODGE KING'S TRUMPETER,** see page 17. If a bull, it will be for sale.

Breeding On And On . . . A GREAT GET OF SIRE . . . By A Son Of "REX"

COOPER'S ROWENA
1950—628—A
EXCELLENT '47 '48
2 A. R. daughters

COOPER'S REX'S LADY
9775—447—Jr2
1 A. R. daughter
Cooper's Lady Hebe
12381—615—Jr3C

COOPER'S ROXY
10585—466—Jr2C
17578—778—5yrs
1 A. R. daughter
1 A. R. son

COOPER'S RITZIE
8307—415—Jr2C
12797—622—Sr4C
1 A. R. daughter
Cooper's Squire's Rita
12943—707—5yrsC

THESE ARE SOUND REASONS WHY WE NOW HAVE IN SERVICE . . .
1 son, 5 grandsons and 1 double great grandson of "REX."
See full details on our herd sires on pages 14 through 21.

88 per cent of all females now in the herd, and bred at Meadow Lodge Farms (230 head), trace direct to Bournedale Rex.

It Has Paid Others To Add The Blood Of "REX" To Their Herds. It Could Pay You, Too.

A GREAT PROVED CENTURY SIRE

6th Most Influential Sire Of The Breed

"KING" . . . was selected after long and careful consideration of all then available proved sires with the specific purpose in mind of mating him with daughters of "REX." He has proved himself a great sire and a sire of great sires. He nicked particularly well on **"REX"** daughters.

ONE OF HIS SONS . . . **GREEN MEADS LEVITY KING, A. R.,** is the main foundation for the Curtiss Candy Company Farms' breeding program. He was purchased for $15,000.

ANOTHER SON . . . **MYHAVEN KING, A. R.,** is one of the breed's leading Century Sires. He has 127 A. R. daughters, including 8 Excellents. His Get won the coveted Peer Challenge Trophy at the National Guernsey Show. More details on his great transmitting ability are presented on pages 11 and 12.

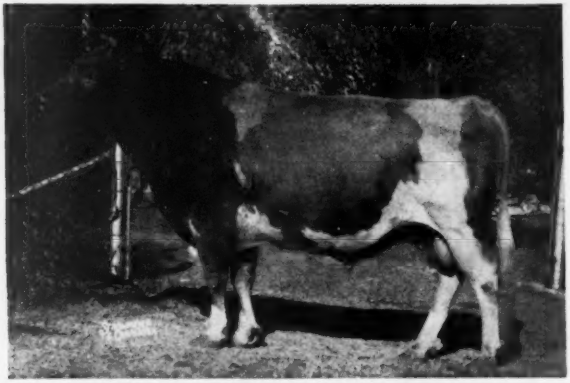

LANGWATER KING OF THE MEADS, A. R.

110 A. R. daughters, 93 P. R. sons.

7 daughters over 800 lbs. and 21 daughters over 700 lbs.

Meadow Lodge Queen R. Mona, E '47 '48 '50
10919—618—Jr2—365
13053—673—Sr4—365
15339—808—6yrs—365C

Green Meads Queen Snowflake, E '47
10510—601—Jr2—365C
11362—614—Sr4—365

Meadow Lodge Queen Mella, VG '47—E '50
12504—604—6yrs—365

Meadow Lodge Queen Marie, GP '47
9706—578—Sr2—305C—3x
Former Class Leader

Green Meads Queen Avalon
15267—718—G
18008—854—DD
18939—880—B

Meadow Lodge Queen R. Jubilee, VG '47 '50
11056—701—GG
14679—850—6yrs—365C

Green Meads Queen Daisy
13844—770—GG
16560—848—BB

Meadow Lodge Queen R. Martha, VG '47 '50
13228—708—Jr4—365

Meadow Lodge Queen Dahlia, VG '47
16386—834—6yrs—365

Green Meads Queen Maid
16414—832—Jr4—365C

Green Meads Queen Phyllis
12015—655—GG
14481—826—C

Green Meads Queen Tefta, GP '48
11690—638—DD
14553—797—7yrs—365

Green Meads Queen Jaina
12149—614—GG
15016—772—AA

Meadow Lodge Queen R. Myrna, VG '47 '50
12231—619—GG
17366—770—7yrs—365
16130—714—8yrs—365

Green Meads Queen Winella
16492—760—BB

Green Meads Queen Snowfil
12720—758—FF

Meadow Lodge Queen R. Flute, VG '47
14833—757—5yrs—365

Green Meads Queen Dawn
14648—744—GG

Sire of . . . 4 EXCELLENT and 20 VERY GOOD daughters.

71 per cent of the females now in the herd and bred on the farm at Meadow Lodge, (230 head) trace direct to LANGWATER KING OF THE MEADS.

"KING" . . . A Leading Century Sire

HIS TWO NEAREST DAMS

His Dam

LANGWATER QUEEN OF THE MEADOW
13116—731—D
3 A. R. sons, 3 A. R. daughters

His Sire's Dam

LANGWATER QUEEN OF THE EAST
13221—646—G
16980—831—A
4 A. R. sons, 1 A. R. daughter

LANGWATER KING OF THE MEADS, A. R.

SIRE:

LANGWATER PHARAOH
54 P. R. sons, 50 A. R. daughters
1 over 900, 4 over 800, 12 over 700, 24 over 600, 40 over 500 lbs.
Langwater Valencia
13623—763—E
17508—952—A—1095
Langwater Joyous
16252—840—BB—1095
Langwater Gardenia 2d
15172—820—C

LANGWATER SHEIK
10 P. R. sons, 11 A. R. daughters
5 over 700, 8 over 600, 11 over 500 lbs.
Langwater Pride of Calais
12594—645—F
13236—750—A
Langwater Consort
12206—738—C

LANGWATER QUEEN OF THE EAST
13221—646—G
16980—831—A
4 A. R. sons, 1 A. R. daughter
Langwater Queen of the May
11447—650—C

LANGWATER AFRICANDER
Private sale, 1926—$25,000.
53 P. R. sons, 76 A. R. daughters
1 over 800, 14 over 700, 30 over 600, 63 over 500 lbs.
Gayhead's Leading Lady
15140—843—A

LANGWATER LAUGHTER
11450—665—F
3 P. R. sons, 3 P. R. daughters
Alyukpa K. Laughter
10595—623—E

LANGWATER WARRIOR
59 P. R. sons, 36 A. R. daughters
3 over 800, 5 over 700, 15 over 600, 31 over 500 lbs.
Langwater Heritage
12690—631—CC
18596—876—A

LANGWATER CLEOPATRA
11488—614—G
15364—792—B
Former Class Leader
1 A. R. son, 1 A. R. daughter

LANGWATER WARRIOR
(Continued)
Lone Pine Charity
13175—599—C
17099—831—A

DAM:

LANGWATER QUEEN OF THE MEADOW
13116—731—D
Jr. Ch., Brockton, 1926.
3 A. R. sons, 3 A. R. daughters
Langwater Meadow Sweet
13497—645—F
Langwater Molly
9307—540—GG
Langwater Meadow Lark
7744—387—DHI

LANGWATER VALIANT
42 P. R. sons, 29 A. R. daughters
2 over 800, 8 over 700, 16 over 600, 25 over 500 lbs.
Langwater Lively
12450—647—F
18079—895—AA
Former Class Leader
Langwater Duvaux Rose
16112—833—A

LANGWATER QUEEN MARY
10987—564—B
2 A. R. daughters
Langwater Queen of Easton
11746—608—F

LANGWATER GENEROUS
11834—588—F
4 A. R. sons, 3 A. R. daughters
Langwater Gem
12500—686—D

LANGWATER STEADFAST
36 P. R. sons, 33 A. R. daughters
1 over 900, 4 over 800, 7 over 700, 24 over 600, 29 over 500 lbs.
Langwater Angela
19003—640—A

IMP. MOLLY OF ROZEL
1 A. R. daughter

Typical "KING" Daughters

3 TIMES EXCELLENT

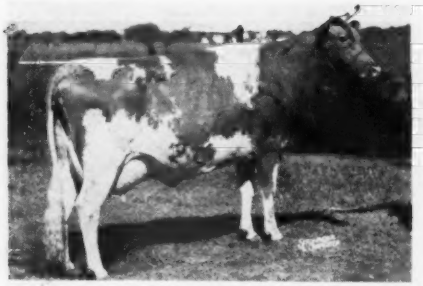

MEADOW LODGE QUEEN R. MONA
10919—618—G, 13053—673—Sr4
15339—808—6yrsC
EXCELLENT '47 '48 '50

TWICE VERY GOOD

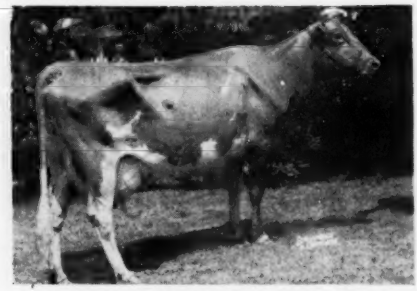

MEADOW LODGE QUEEN R. JUBILEE
11056—701—GG
14679—850—6yrsC
VERY GOOD '47 '50
3 A. R. daughters

TWICE EXCELLENT

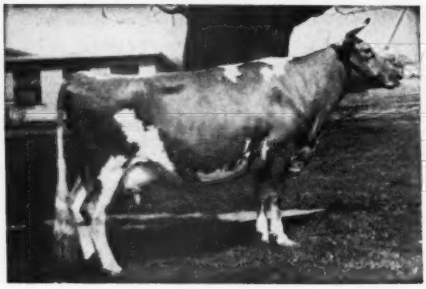

BLAKEFORD PHYLLIS
9853—600—Jr2
EXCELLENT '47 '48
2 A. R. sons, 3 A. R. daughters

VERY GOOD 834

MEADOW LODGE QUEEN DAHLIA
16386—834—6yrs
VERY GOOD '47
2 A. R. daughters

EXCELLENT

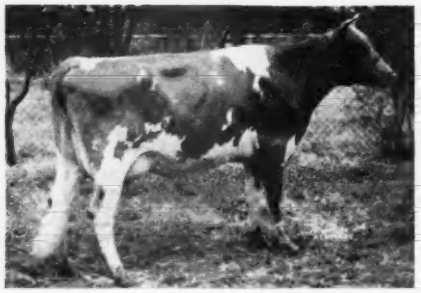

MEADOW LODGE QUEEN MELLA
12504—604—6yrs—365
EXCELLENT '50—VG '47
1 A. R. daughter

EXCELLENT

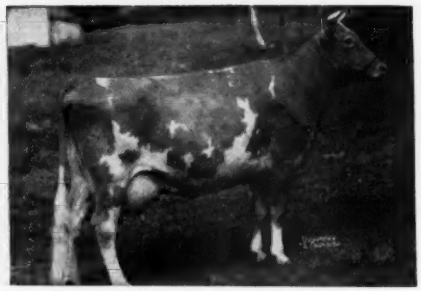

GREEN MEADS QUEEN SNOWFLAKE
10510—601—Jr2C
11362—614—Sr4
EXCELLENT '47

HERE ARE MORE OF THE SOUND REASONS WHY **"KING"** WAS NAMED THE 6TH MOST INFLUENTIAL SIRE OF THE BREED

"PROVED THROUGHOUT THE NATION"

AN EXCELLENT . . .
Sired by a son of "KING"

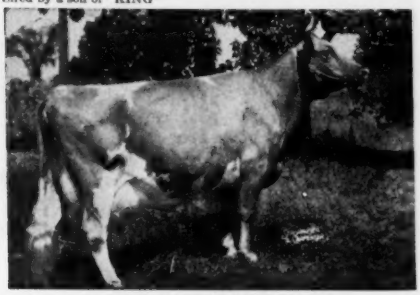

McDONALD FARMS KING'S KELLA
13991—718—Jr2—365C
EXCELLENT '50 '51 '52—VG '49
Sold for $13,500 as a bred heifer, to Franchester.

A NATIONAL SHOW WINNER . . .
Sired by a son of "KING"

CURTISS CANDY LEVITY DESTINY
11345—524—Jr2—365
12858—601—Sr4—365
VERY GOOD '48 '51
1st 2-year-old, National, Wis., Ill., Ind., Minn., and Texas, 1947.

A CLASS LEADER . . .
Sired by a son of "KING"

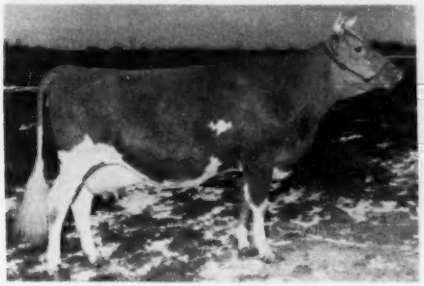

LEVELLAND FARM'S VALENCIA
17629—744—Jr2—HIR—2x
Class Leader 3rd place

AN EXCELLENT . . .
Sired by a double grandson of "KING"

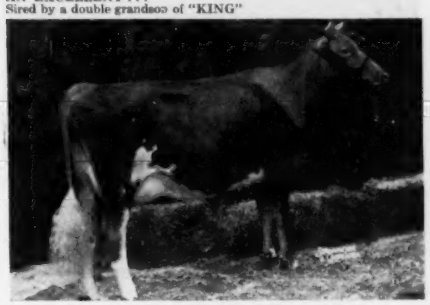

LOOKOUT VALLEY LEVITY LUCILLE
11553—525—Jr3—365C
EXCELLENT '51 '52
1st 2-year-old, National, 1950.
1st 3-year-old, National, I.D.E., 1951.

NATIONAL WINNING GET OF SIRE, 1949 . . .
Sired by a son of **"KING"**

McDONALD FARM KINGS JOLLY LADY, 13461—723—Jr4, VG '47 '48 '50—EXCELLENT '50 '51 '52

McDONALD FARMS KING'S LETA, 11387—575—Jr2, National Jr. Ch., 1947, and 3rd 2-year-old, 1948; VERY GOOD '48 '50 '50 '52 ($18,000).

McDONALD FARMS KING'S LADY GAY, 12664—670—Sr2, EXCELLENT '50 '52

McDONALD FARMS HONEYBLOOM, 11162—658—6yrsC, VG '50—EXCELLENT '47 '48 '52

RESULTS . . . Have Proved The Soundness Of Our "KING" On "REX" Breeding Program:

A 906 LB. EXCELLENT . . .
Sired by a "KING"-"REX" bred sire

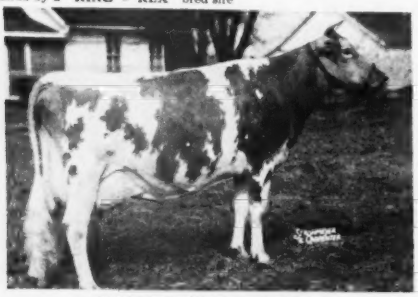

GOLDEN GRANGE R. MEADOW
19399—906—5yrs—365C
14286—781—Sr4C
14059—740—Jr3
EXCELLENT '49 '50 '51 '52

A 3 TIME EXCELLENT . . .
A "KING" out of a "REX" daughter

MEADOW LODGE QUEEN R. MONA
10919—618—Jr2
13053—673—Sr4
15339—808—6yrsC
EXCELLENT '47 '48 '50

TWICE VERY GOOD . . .
A "KING" out of a "REX" daughter

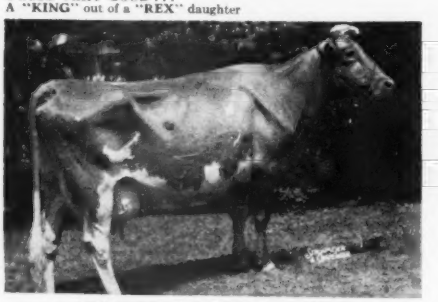

MEADOW LODGE QUEEN R. JUBILEE
11056—701—Jr2—365C
14679—850—6yrs—365C
VERY GOOD '47 '50

TWICE VERY GOOD . . .
A "KING" out of a "REX" daughter

***MEADOW LODGE QUEEN R. MYRNA**
12231—619—Jr2C
17366—770—7yrs
16130—714—8yrs
VERY GOOD '47 '50

*Due March 2, to Meadow Lodge Sweet Boy, see page 20. If a bull, it will be for sale.

AN EXCELLENT . . .
Sired by a "KING"-"REX" herd sire

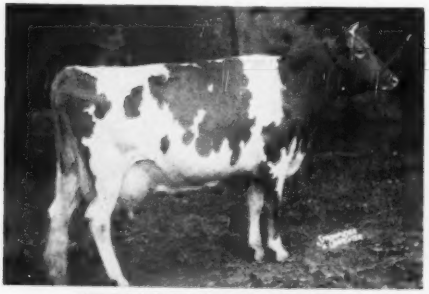

LILY LANE KING'S LAD'S VENTRY
10266—559—Jr3—305C—2x
10198—545—Jr2—365—2x
EXCELLENT '48 '50 '52—VG '47

AN EXCELLENT . . .
Sired by a "KING"-"REX" herd sire

BARON'S HERITAGE HEIRESS
11784—627—Sr2
15033—770—Sr4C
15254—802—5yrsC
EXCELLENT '50 '52—VG '47

RESULTS . . . HAVE BEEN OUR GUIDE FOR THE FUTURE

71 per cent of all females in the herd, bred here at Meadow Lodge (230 head), trace direct to Langwater King of the Meads, A. R.

66 per cent of all females bred on the farm, and now in the herd (230 head), carry at least one cross to both "REX" and "KING."

WE ARE USING . . . 2 sons of "King" and have 2 young sires that carry the combination of "KING" and "REX." See full details on our herd sires now in service on pages 14 through 21.

WHAT THIS BLOOD HAS DONE FOR OTHERS . . . IT COULD DO FOR YOU!

WE ADDED "FLUTE" AND THE IMPROVEMENT CONTINUED

This great brood matron has had a tremendous improving effect upon our herd and breeding program.

60 PER CENT OF THE FEMALES NOW IN THE HERD AND BRED AT MEADOW LODGE (230 HEAD) TRACE DIRECT TO **"FLUTE."**

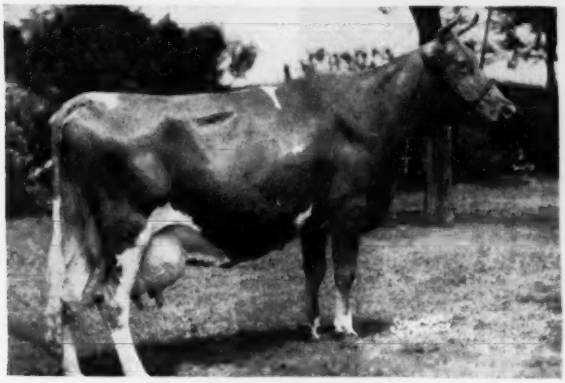

ARGILLA FLUTE

13035—752—G. Excellent '47. 5 A. R. daughters, 4 A. R. sons.
7 direct female descendants and 2 sons of "FLUTE" now in the herd.

HER PROGENY:

1. **ALFALFA FARM FLUTE**, VG '48
   13250—775—GG
   16206—962—EE
   12499—756—CCC
   15961—970—AA
   SONS:
   Flying Horse Farm Royal
   Flying Horse Bandmaster
   Flying Horse King's Leader
   Flying Horse Footprint
   Flying Horse King's Flute
   Flying Horse Select's Drummer
   Flying Horse Flute's Colonel
   Flying Horse Musicmaker
   DAUGHTERS:
   Flying Horse Colonel's Flute, VG '48 '49
   12478—758—Jr2—365
   Flying Horse General's Flute
   12831—681—Jr2—365C

2. **ALFALFA FARM PRIMROSE**, E '48
   12058—765—E
   17564—1083—BB
   SONS:
   Flying Horse Promise
   Flying Horse Select's Commando
   Flying Horse Colonel Levity
   Flying Horse Colonel's Promise
   DAUGHTER:
   Flying Horse Select Primrose
   12816—815—GG
   11479—712—DDD
   12816—738—AAA

3. **MEADOW LODGE HEARTBREAKER**
   An A. R. son used at Primrose Farm, Ardmore, Okla.

4. **MEADOW LODGE REX'S FLUTE**, VG '47
   11389—608—FF
   11921—618—4A
   SON:
   Meadow Lodge King's Bugler, $1,400
   DAUGHTER:
   ****Meadow Lodge Queen R. Flute**, VG '47***
   10859—554—Jr3—305C—3x
   14833—757—5yrs—365
   SONS:
   Meadow Lodge Bandmaster, $1,275
   Meadow Lodge Trumpeter, $875
   DAUGHTER:
   Meadow Lodge Gay Lute, D '50*
   10814—490—Jr2—365C
   Meadow Lodge Kalute*
   Meadow Lodge Kluta*

5. **MEADOW LODGE REX'S KINGMAKER***
   Proved sire in service at Meadow Lodge, see pages 14 and 15.

6. ****MEADOW LODGE QUEEN FLUTE**
   VG '47 '50*
   11925—633—F
   14542—699—Jr4—365C
   SON:
   Meadow Lodge Conductor, $1,500
   DAUGHTER:
   Meadow Lodge Climax's Flute, D '50 '52*
   10504—560—Sr2—365C
   Meadow Lodge Lucky Flute*

7. **MEADOW LODGE KING'S TRUMPETER***
   In service at Meadow Lodge, see page 17.

8. **MEADOW LODGE KING'S MAESTRO**
   Sold for $9,000 in the Mid-West Sale, 1944, to George B. Walker, Stoneville, Miss.

9. **MEADOW LODGE GAY FLUTE**, $4,600
   10604—562—Sr3—365C
   DAUGHTER:
   Howland General's Lute
   12468—747—Jr2—365C

**Their sons by MEADOW LODGE LUCKY KNIGHT, see page 16, for sale. These youngsters are double "FLUTES".

*Now in the herd.

5 bulls and 1 female sold out of this family for $18,645, or an average of $3,107.

TWO OF "FLUTE'S" GOOD DAUGHTERS

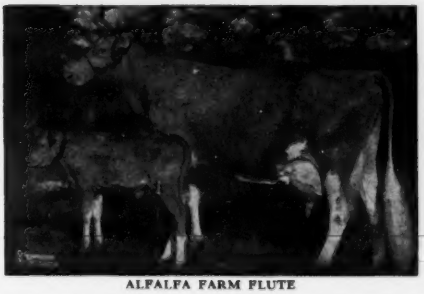

ALFALFA FARM FLUTE

ALFALFA FARM PRIMROSE

A Proved Meadow Lodge Herd Sire . . . Now In Service

A "REX" Son Out Of "FLUTE" . . .

MEADOW LODGE REX'S KINGMAKER, A. R.

9 P. R. sons, 55 A. R. daughters
1 over 800, 2 over 700, 12 over 600 lbs. fat.

Sire: **Bournedale Rex**
Dam: **Argilla Flute**

Typical "Kingmaker" Production:

Meadow Lodge Melbetta, E '47 '48 '50
11062—628—G
13187—690—Sr3—365C
16126—801—7yrs—365
Meadow Lodge Geneva, E '47 '48
13056—679—Sr4—365
Meadow Lodge Klow, E '50 '52
11932—553—Sr2—305—3x
13804—679—Sr3—365C
Meadow Lodge Koris, VG '50 '52
15184—728—Sr2—365C
Meadow Lodge Krixie, VG '47
13868—656—Sr4—365
Meadow Lodge Kay Girl
12072—568—Jr4—365C
Meadow Lodge Kalma, D '50
13680—656—Jr2
Meadow Lodge Charming Patricia, VG '47
11433—852—Jr3—365C
Meadow Lodge Kalia, D '50 '52
14227—634—Jr2—365
Meadow Lodge Kyrna, VG '50—D '52
13096—623—Sr2—365C
Meadow Lodge Kerta, D '50 '52
11411—621—Sr2—365C
Meadow Lodge Kella, D '50 '52
13204—609—Jr2—365
Meadow Lodge Madame, GP '48
11502—602—FF

Great Sires Come From Outstanding Cow Families

"KINGMAKER" IS NO EXCEPTION . . . LOOK AT THE COWS CLOSE-UP IN HIS PEDIGREE.

His Dam (EXCELLENT)

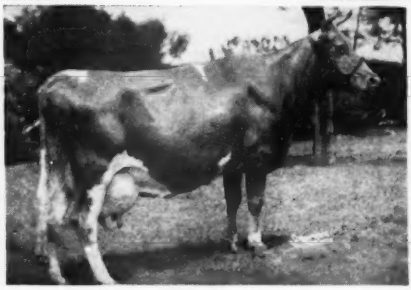

ARGILLA FLUTE, E '47. 13035—752—G.
4 A. R. sons, 5 A. R. daughters

Sire: **Dolly's Foremost of Righ Rock, A. R.** Noted Production Sire. 49 P. R. sons, 67 A. R. daughters. 1 over 900, 7 over 800, 28 over 700, 43 over 600, 62 over 500 lbs. fat.

Dam: **Lute of Indian Ridge**, 8874—562—G
1 A. R. son, 7 A. R. daughters

His Maternal Sister (EXCELLENT)

ALFALFA FARM PRIMROSE, E '48
12058—765—E
17564—1083—Sr4C
National Record when made.
Now Class Leader 2nd place.
3 A. R. sons 1 A. R. daughter

His Full Sister (VERY GOOD)

MEADOW LODGE REX'S FLUTE, VG '47
11389—608—FF
11921—618—4A
1 A. R. daughter

His Maternal Sister (VERY GOOD)

ALFALFA FARM FLUTE, VG '48
4 consecutive Class Leading records when made: 13250—775—GG, 16206—962—Jr3C, 12499—756—Jr4—305C—2x, 15961—970—AA. Senior and Grand Champion, Topsfield, 1939. 7 A. R. sons, 2 A. R. daughters.

"KINGMAKER" — A Sire Of Type - Production - Good Udders

3 EXCELLENTS AND A VERY GOOD

3 TIMES EXCELLENT

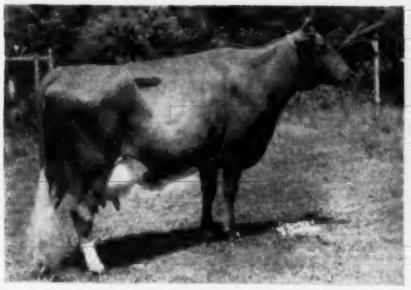

***MEADOW LODGE MELBETTA**
16126—801—7yrs, 13187—690—Sr3C, 11062—628—Jr2
EXCELLENT '47 '48 '50
*Due January 14 to **Meadow Lodge King's Trumpeter**, see page 17.
If a bull, it will be for sale.

TWICE EXCELLENT

MEADOW LODGE GENEVA
13056—679—Sr4
EXCELLENT '47 '48

TWICE EXCELLENT

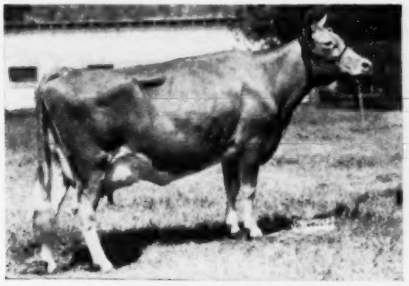

***MEADOW LODGE KLOW**
11932—553—Sr2—305—908 T. M., 13805—678—Sr3—365C
EXCELLENT '50 '52
Grand Champion Female, Oklahoma, 1951
*Her son by **Meadow Lodge King's Loyal**, see page 18, for sale.

TWICE VERY GOOD

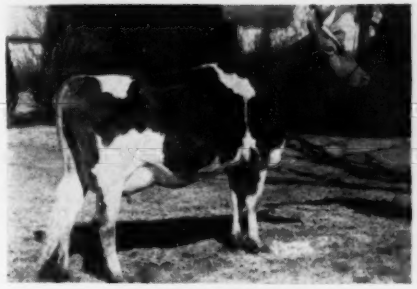

***MEADOW LODGE KORIS**
15184—728—Sr2C
VERY GOOD '50 '52
*Her son by **Meadow Lodge King of the Meads**, see page 19, **for sale.**

LOOK AT THE UDDERS ON THESE "KINGMAKERS"

(all pictured as 2-year-olds)

Udder of - - -
MEADOW LODGE KORIS

Udder of - - -
MEADOW LODGE KLOW

Udder of - - -
MEADOW LODGE KELLA

Three . . . Choice "KINGMAKER" Sons . . . All Now In Service

"They Carry The Proved Inheritance To Become Real Herd Improvers"

Dam of "Lucky Knight"

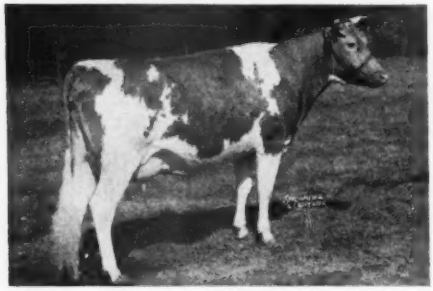

ST. JAMES DUKE'S LADY
9406—522—FF, 13765—737—Sr3
VERY GOOD '47 '50

I

MEADOW LODGE LUCKY KNIGHT

Soon to be proved. 26 daughters in the herd. His first 6 are now on official test.

Sire: **Meadow Lodge Rex's Kingmaker, A. R.**
(See full details on pages 14 and 15.)

Dam: **St. James Duke's Lady**
9406—522—Sr2C
13765—737—Sr3
VERY GOOD '47 '50

Dam of "Kingmaker Select"

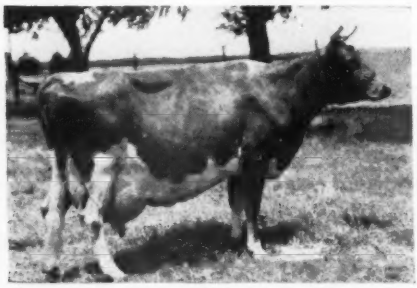

FLYING HORSE SELECT'S GRATUITY
10437—516—Sr2—305C, 15642—808—Sr4
VERY GOOD '47 '50

II

MEADOW LODGE KINGMAKER SELECT

Now in service. His first calves are now being dropped. (Owned jointly with John Winter, Hitchcock, Okla.)

Sire: **Meadow Lodge Rex's Kingmaker, A. R.**

Dam: **Flying Horse Select's Gratuity**
10437—516—Sr2—305C
15642—808—Sr4
VERY GOOD '47 '50

Dam of "Moonlight"

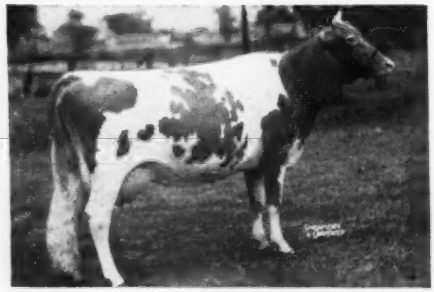

MOONLIGHT'S GENTIAN
13637—709—AA, 16389—881—AA
EXCELLENT '47—VG '48
4 A. R. sons, 2 P. R. daughters

III

MEADOW LODGE MOONLIGHT

Soon to be proved. 12 daughters now in the herd. His first 2 are on test and more are due soon.

Sire: **Meadow Lodge Rex's Kingmaker, A. R.**

Dam: **Moonlight's Gentian**
12813—611—Jr2C
13330—620—Sr3C
12056—591—Sr4C
13637—709—AA
16389—881—AA
9 consecutive records average 13390—648
EXCELLENT '47—VG '48

WE COULD BREED A CHOICE SIRE LIKE ONE OF THESE FOR YOU, TOO.

Another Proved Son Of "FLUTE" . . . Now In Service

Maternal Brother To "KINGMAKER" By "KING" - - -

MEADOW LODGE KING'S TRUMPETER, A. R.

Sire: **Langwater King of the Meads, A. R.** (see pages 8 through 11)

Dam: **Argilla Flute,** 13035—752—G (see page 13)

Meadow Lodge Tartha
12729—641—Sr2—365C—1095
14908—787—Jr4—365—1095

Meadow Lodge Toney
13553—707—Sr2—365C—1095
14307—696—Sr4—365C—1095

Meadow Lodge Tyvette
11724—617—Jr3—365—1095

Meadow Lodge Truty
10955—612—Jr2—365—1095

Meadow Lodge Trahlia
11793—577—Jr2—365—1095

Meadow Lodge Truheart
11805—576—Sr2—365C—1095

Meadow Lodge Tatha
10343—557—Jr4—365C—1095

Meadow Lodge Torrinne
11476—554—Sr2—365—1079

Meadow Lodge Truada
11568—550—Sr3—365C—1095

Meadow Lodge Taron
11287—538—Jr2—365C—1095

Hamby Farms Trump Periwinkle
7993—530—Jr3—305C—610

Meadow Lodge Tricia
9629—524—Sr2—365C—1095

Meadow Lodge Tarolyn
11037—523—Jr2—365—1095

Hamby Farms Trump Janice
7802—517—Jr4—305C—610

Meadow Lodge Hale Spot
10894—509—Jr2—365—1095

Meadow Lodge Tryda
9367—503—Sr2—HIR—730

HIS DAM:
ARGILLA FLUTE, 13035—752—G

4 A. R. sons:
Meadow Lodge Heartbreaker
Meadow Lodge Rex's Kingmaker
Meadow Lodge King's Trumpeter
Meadow Lodge King's Maestro
5 A. R. daughters:
Alfalfa Farm Flute, VG '48
13250—775—GG
*16206—962—Jr3—365C
*12499—756—Jr4—305C—2x
15961—970—AA
Alfalfa Farm Primrose, E '48
12058—765—E
*17564—1083—Sr4—365C
Meadow Lodge Rex's Flute, VG '47
11389—608—FF
11921—618—4A—3x
Meadow Lodge Queen Flute, VG '47 '50
11925—633—F
14542—699—Jr4—365C
Meadow Lodge Gay Flute
10604—562—Sr3—365C

DOLLY'S FOREMOST OF HIGH ROCK
49 P. R. sons, 67 A. R. daughters
1 over 900, 7 over 800, 28 over 700, 43 over 600, 62 over 500 lbs.
Palotterie of High Rock
15882—865—Jr3—365
Former Class Leader
16147—921—BB
17149—913—A
17435—954—A
16430—915—AA
15375—813—A
15841—830—A
Argilla Fina Lee
13781—843—EE
Former Class Leader

LUTE OF INDIAN RIDGE
8874—562—G
1 A. R. son, 7 A. R. daughters
Argilla Lute
13331—753—AA
Argilla Harp
12453—631—CHI—730

TYPICAL DAUGHTERS OF "TRUMPETER"

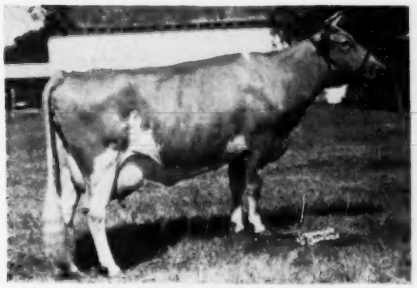

MEADOW LODGE TRUHEART
11805—576—Sr2C
On retest, 10469—453—5yrsC in 177 days
VG '50 '52

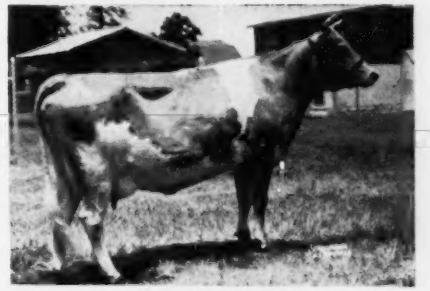

MEADOW LODGE TARTHA
12729—641—Sr2C
14908—787—Jr4
VG '50—D '52

MEADOW LODGE TRAHLIA
11793—577—Jr2

MEADOW LODGE TONEY
13553—707—Sr2C
VG '50—D '52

TWO MEADOW LODGE-BRED HERD SIRES . . . OUT OF A GREAT PROVED BREEDING FAMILY

THE EXCELLENT DAM OF BOTH BULLS

EXCELLENT

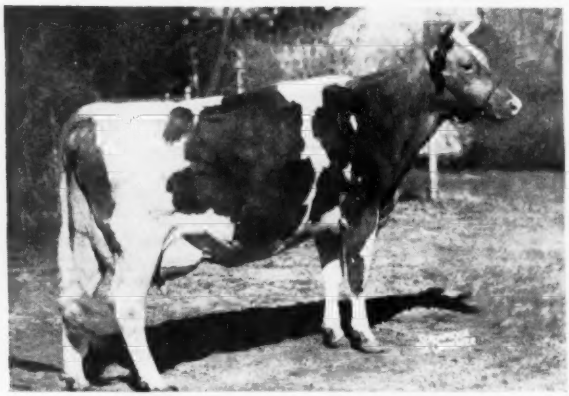

788-Sr4

*FOREMOST ROYAL'S LILLY

10932—505—Jr2—305C, 17311—788—Sr4—365

VG '47—EXCELLENT '50

Grand Champion, Southwest Conference for Judges, 1952.

Dam of **MEADOW LODGE KING'S LILLY**

VERY GOOD '50

1st prize 2-year-old, Texas, Oklahoma, 1950.

Res. Gr. Ch. Female, Oklahoma, 1950.

***Her son,** a full brother to **Meadow Lodge King's Loyal,** see below, **for sale.**

I

MEADOW LODGE KING'S LOYAL

Sr. and Res. Gr. Ch., American Royal; 1st 2-Year-Old, Oklahoma, 1952. Full brother to our VG, Champion 2-year-old, **Meadow Lodge King's Lilly** (above).

His first calves are now being dropped.

Sire: **MEADOW LODGE KING OF THE MEADS**
An inbred son of "KING". See full details on ancestors and progeny on page 19.

Dam: **FOREMOST ROYAL'S LILLY** (see above)
10932—505—Jr2—305C
17311—788—Sr4—365
EXCELLENT '50—VG '47

FOR SALE . . . A promising bull calf, full brother to Meadow Lodge King's Loyal. He could be a great sire.

II

MEADOW LODGE ROYAL MAKER

Now in service. His first daughters will soon be dropped.

Sire: **MEADOW LODGE REX'S KINGMAKER, A. R.**
A "REX" son of old "FLUTE." See full details on his ancestors and progeny on pages 14 and 15.

Dam: **FOREMOST ROYAL'S LILLY** (see above)
10932—505—Jr2—305C
17311—788—Sr4—365
EXCELLENT '50—VG '47

Sire: **Foremost Royal Valor, A. R.**

Dam: **Butler Island Fayroyal Lilly**
12641—576—Jr2
4 A. R. daughters
A daughter of May Royal's Majesty.

A Double "KING" . . . Tracing To "LEVITY"

MEADOW LODGE KING OF THE MEADS

Born March 18, 1945.

Soon to be proved. 24 daughters in the herd, 3 A. R. daughters and 3 more now on test. Young "King" has six 2-year-old daughters classified to date—3 VG—2D—1A. His first 2 daughters to finish test classified Very Good. His Jr. Get was first at Oklahoma in 1951 and 1952.

Sire: **Langwater King of the Meads, A. R.** (see pages 8-11).

His Dam (EXCELLENT)

GREEN MEADS QUEEN SNOWFLAKE
10510—601—GG, 11362—614—B
EXCELLENT at 13 years
4 A. R. sons

His Dam's Full Sister

GREEN MEADS QUEEN SNOWFLI
12720—758—FF
3 A. R. daughters, 2 A. R. sons

His Dam's Dam

AIYUKPA L. SNOWDROP
12369—697—B, 13016—737—A
2 A. R. sons, 2 A. R. daughters

His Dam's Full Brother

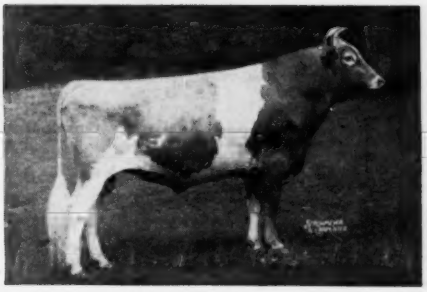

GREEN MEADS LEVITY KING, A. R. ($15,000)
His daughters, sons and grandsons are playing an important part in building the Curtiss Candy Company Farms herd.

TWO OF HIS OLDEST DAUGHTERS

MEADOW LODGE KING'S DAIRYMAID—on test.

MEADOW LODGE KING'S KEVITY—on test.

MORE MEADOW LODGE BROOD COWS

MEADOW LODGE REX'S SWEETHEART
12625—619—Sr2
17181—782—5yrsC
VERY GOOD '47

Dam of "SWEET BOY" and "SWEET GIRL" (below)

The SWEETHEART Family:

VALLEYWOOD SWEETHEART
9967—486—GG
12124—613—DD

MEADOW LODGE MIMIC
11998—629—5yrs—365C
Sold for $1,500.

MEADOW LODGE QUEEN MIMIC*
10265—512—6yrs—365C
Classified VG '47—D '50

←—**MEADOW LODGE REX'S SWEETHEART**
12625—619—F
17181—782—5yrs—365C
Classified VG '47

MEADOW LODGE SWEET GIRL*
14097—709—Sr2—365
Classified VG '47 '50—D '52

MEADOW LODGE KREETA*

MEADOW LODGE LUCKY S. GIRL*
Full sister sold as an open heifer for $1,025.

MEADOW LODGE TRUHEART*
11805—576—Sr2—365C
14979—777—Sr3—365 (unofficial)
On retest, 10469—453—5yrs—365 in 177 days.
Classified VG '50 '52

MEADOW LODGE KRUHEART*
On test, 8191—390—Jr2—365 in 233 days.

MEADOW LODGE KRUSWEET*

MEADOW LODGE GAY SWEETHEART*
10009—512—Jr3—365C (pending)
Classified D '52

MEADOW LODGE KAYHEART*

MEADOW LODGE SWEET BOY*

***10 Head . . 9 females and a bull from the Sweetheart family in the herd.**

THIS CHOICE YOUNG SIRE . . . **From the SWEETHEART Family . . . Is Being Retained at Meadow Lodge.**

HE CARRIES THE PROVED
"KING"-"REX" COMBINATION

MEADOW LODGE SWEET BOY

In service. We have 10 of his daughters now in the herd.

Full brother to:
MEADOW LODGE SWEET GIRL
(See below)
MEADOW LODGE GAY SWEETHEART

Maternal brother to:
MEADOW LODGE TRUHEART
(See photograph page 17)
On retest, 10469—453—5yrs—365C in 177 days.

MEADOW LODGE KING'S GENERAL
11 P. R. sons, 21 A. R. daughters
1 over 700, 3 over 600, 15 over 500 lbs.

MEADOW LODGE REX'S SWEETHEART
12625—619—F
17181—782—5yrsC
2 A. R. daughters

LANGWATER KING OF THE MEADS
93 P. R. sons, 110 A. R. daughters
7 over 800, 21 over 700, 61 over 600, 92 over 500 lbs.
Sold for $12,500.

MOONLIGHT'S GENTIAN
13637—709—AA
16389—881—AA
4 A. R. sons, 1 A. R. daughter
Meadow Lodge Queen Dena
15661—642—7yrs

BOURNEDALE REX
58 A. R. sons, 96 A. R. daughters
2 over 800, 16 over 700, 41 over 600, 63 over 500 lbs.
Sold for $7,500.

VALLEYWOOD SWEETHEART
12124—613—DD
2 A. R. daughters
Meadow Lodge Rex's Sweetheart
17181—792—5yrsC

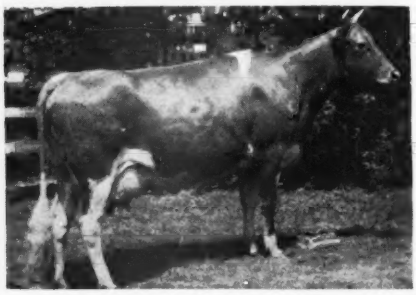

His full sister:

←——**MEADOW LODGE SWEET GIRL**
14097—709—Sr2

ANOTHER MEADOW LODGE BROOD COW FAMILY

The MELLA Family

GAYOSO MELLA

10776—544—Sr2

2 A. R. daughters: **MEADOW LODGE MELBA,** 12478—724—A (dam of "Melbetta").

An EXCELLENT Daughter

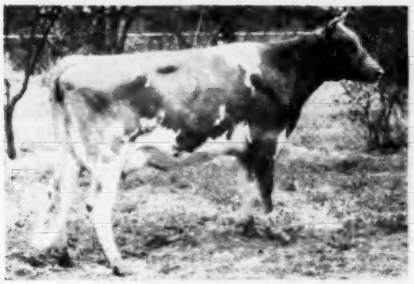

MEADOW LODGE QUEEN MELLA
9292—457—Jr2—305C—3x
9855—493—Jr4—305C—3x
12504—604—6yrs
1st 2-year-old, Oklahoma, 1946. VG '47—Excellent '50.
Dam of: **Meadow Lodge Kella.** 13204—609—Jr2
Meadow Lodge Kellana (bred heifer)

An EXCELLENT Granddaughter

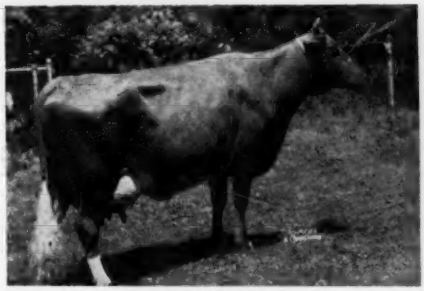

MEADOW LODGE MELBETTA
11062—628—Jr2
13187—690—Sr4C
16126—801—7yrs
Excellent '47 '48 '50
(Dam of "MELMAN" below)

Due in January, 1953, to "TRUMPETER." If she drops a bull, we will offer either this calf or "**MELMAN**" (below) FOR SALE.

THIS SELECT SIRE . . . **out of "MELBETTA" . . . is being retained for service at MEADOW LODGE**

He carries the proved **"King"-"Rex"** combination plus the Sweetheart family close-up.

MEADOW LODGE MELMAN

MEADOW LODGE SWEET BOY
(see pedigree, opposite page)

MEADOW LODGE MELBETTA
11062—628—G
13187—690—Sr4—365C
16126—801—7yrs
E '47 '48 '50

MEADOW LODGE KING'S GENERAL
11 P. R. sons, 21 A. R. daughters
1 over 700, 3 over 600, 15 over 500 lbs.

MEADOW LODGE REX'S SWEETHEART
12625—619—F
17181—782—5yrsC
VG '47
2 A. R. daughters

MEADOW LODGE REX'S KINGMAKER
9 A. R. sons, 47 A. R. daughters
1 over 800, 2 over 700, 13 over 600,
33 over 500 lbs.

MEADOW LODGE MELBA
7481—406—G
12478—724—A

We Could Breed A Select Sire Like This For You Out Of One Of Our Top Families.

MORE MEADOW LODGE BROOD COW FAMILIES

The MARTHA Family

We have 9 females in the herd today out of this choice family. In addition, we have sold 13 bulls and 7 females for $16,165, or an average of $808 each.

COOPER'S WESTERN MARTHA

10186—588—Jr2, 10402—597—Sr3C, 12178—673—AA

2 A. R. sons, 5 A. R. daughters

In the herd with 1 A. R. daughter and 1 A. R. granddaughter . . .

MEADOW LODGE REX'S MARTHA
11634—620—GG, 12587—775—E
14159—714—9yrsC. VG '47.
2 A. R. sons, 2 A. R. daughters

3 A. R. Daughters (in the herd)

MEADOW LODGE REX'S MARTHA
(see left)

MEADOW LODGE REX'S MARIE
12016—576—5yrs
On retest, 11208—490—7yrs in 288 days
Very Good '50—GP '47

MEADOW LODGE TARTHA
12729—641—Sr2—365C
14908—787—Jr4—365
Very Good '50—D '52

3 Granddaughters (now in the herd)

MEADOW LODGE QUEEN R. MARTHA
10309—564—Jr3—305C—3x
13228—708—Jr4—365
Very Good '47 '50

MEADOW LODGE KARIE
8079—481—Jr2—365
On retest, 4115—180—Sr3 in 95 days
Desirable '52

MEADOW LODGE GAY TARTHA (bred heifer)

3 Great Granddaughters (in the herd)

MEADOW LODGE TATHA
10343—557—Jr4—365C. Desirable '50.

MEADOW LODGE GAY KARIE (bred heifer)

MEADOW LODGE SWEET KARIE (open heifer)

The TRIXIE Family

We now have 10 females in the herd in this family.

DEFENDER'S TERRY OF GUERNSEY RANGE

13407—621—Jr3

2 A. R. daughters, both over 700 lbs. fat.

MEADOW LODGE REX'S TERRY
13570—612—Jr2—365C
16329—724—Sr3—365

***MEADOW LODGE TRIXIE** (in the herd)
8854—460—Jr2—365C
12293—565—Jr3—365C
15909—773—7yrs—365
Very Good '47
3 A. R. daughters (in the herd)

***MEADOW LODGE TRINKET**
11022—579—Jr2—365C
10918—536—5yrs—305C—3x
Very Good '47

***MEADOW LODGE GAY TRINKLE**
(bred heifer)

***MEADOW LODGE REX'S TRIXIE**
11020—592—Jr2
12446—627—Sr3—305C—3x
16010—765—Sr4C
Very Good '47—D '50

***MEADOW LODGE KRIXIE**
10312—515—Sr2—305C—3x
13868—696—Sr4—365

***MEADOW LODGE KING'S KRIXIE**
(fresh as a 2-year-old)

***MEADOW LODGE KING'S KRIXETTE**
(bred heifer)
1st prize Heifer Calf and Jr. Ch., Oklahoma, 1951

***MEADOW LODGE REX'S TRIXETTE**
10036—486—Jr4—305C—3x
11471—540—5yrs—365C
Very Good '47 '50 '52

MEADOW LODGE TIXIE
9148—453—Jr2C
Very Good '50

***MEADOW LODGE SWEET TIXIE**
(open heifer)

***MEADOW LODGE KING'S KRIXAN**
(open heifer)
1st prize Heifer Calf, American Royal, 1952

MORE MEADOW LODGE BROOD COW FAMILIES

The JUBILEE Family

(7 females in the herd today)

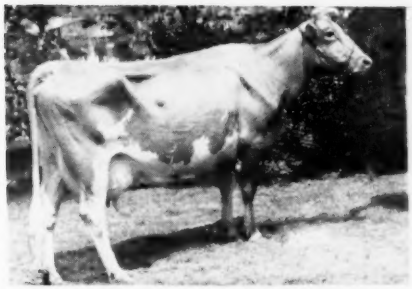

MEADOW LODGE QUEEN R. JUBILEE
11056—701—Jr2—365C
14679—850—6yrs—365C
Very Good '47 '50

In the herd with:
2 A. R. daughters, 4 granddaughters

MEADOW LODGE GAY JUBILEE
12818—659—Sr2—365. Desirable '50.
MEADOW LODGE LUCKY JUBILEE (bred heifer)
MEADOW LODGE LUCKY G. JUBILEE (open heifer)

MEADOW LODGE KUBILEE
8864—523—Jr2—365C (on 3 quarters)
Desirable '50
MEADOW LODGE CLIMAX'S KUBILEE (bred heifer)
MEADOW LODGE TRUBILEE (open heifer)

The MYRNA Family

(7 females in the herd today)

MEADOW LODGE QUEEN R. MYRNA
12231—619—Jr2—365C
17366—770—7yrs—365
16130—714—8yrs—365
VERY GOOD '47 '50

In the herd with:
3 daughters, 2 granddaughters and 1 maternal sister

MEADOW LODGE CLIMAX'S MYRNA
13123—625—Sr2—365

MEADOW LODGE KYRNA
13096—623—Sr2—365C
VERY GOOD '50—D '52
MEADOW LODGE GAY KYRNA (bred heifer)
MEADOW LODGE KING'S KYRNA (open heifer)

MEADOW LODGE KERMA
11111—550—Jr2—365

MEADOW LODGE GAY MYRNA
11071—552—Sr2—365C
D '50—VERY GOOD '52

The GLOW Family

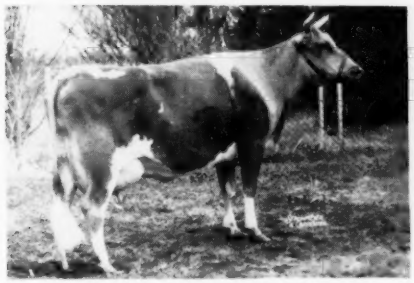

MEADOW LODGE QUEEN R. GLOW
10846—525—Sr2—365C
10423—502—Sr3—305C—3x
13863—604—7yrs—365
VERY GOOD '47—D '50

Out of an Excellent **"Rex"** dam, with an EXCELLENT daughter.

MEADOW LODGE KLOW
11932—553—Sr2—305—3x, 13805—678—Sr3—365C
EXCELLENT '50 '52
MEADOW LODGE KLOWTA, 9419—442—Jr2—365
MEADOW LODGE KLOWTETTE (bred heifer)

The HALMA Family

LANGWATER HALMA
15632—690—Jr2
16313—673—6yrs
VERY GOOD '47—D '50

MEADOW LODGE HALMA, 13211—651—Jr4
VERY GOOD '50—D '52
MEADOW LODGE KALMANA
On test, 9441—446—Jr2 in 350 days

MEADOW LODGE KALMA, 13680—656—Jr2
MEADOW LODGE WONALMA
(Fresh as a 2-year-old, with a heifer calf)

A daughter, Meadow Lodge Gay Halma, sold for $1,600 in 1951 as a bred heifer.

Meadow Lodge Farms...

• • • **An Organization**

DEDICATED TO THE IMPROVEMENT OF THE GUERNSEY BREED

The Meadow Lodge herd has been founded on these two decades of judicious selections and matings. Our program today is based on the use of every phase of the recommended breed program plus the ceaseless and untiring search for full information and unprejudiced observations to guide our course into the future.

Official Testing • • • has always been a part of the Meadow Lodge program. To date we have completed 467 official records, 72 over 700, 193 over 600 and 370 over 500 lbs. of fat.

Golden Guernsey Milk • • • was bottled on the farm and sold in Oklahoma City for 14 years. Our milk is still being sold under the Golden Guernsey trademark but now through Meadow Gold Dairy.

Consigning to Sales • • • top females and carefully selected bulls has given our customers an opportunity to evaluate and buy from the top of the herd.

Type Classification • • • was instigated as soon as it was offered, and we plan to have the herd classified regularly to help guide our breeding program.

Showing at Fairs • • • has long been a part of our program. We feel it is a sound way to compare our results and to check on our progress.

Cooperation • • • in all phases of local, state and national dairy activities is part of our program. We are always ready and willing for you to visit us or for 4-H clubs, F.F.A. Chapters or other groups to call upon us for judging or demonstration work.

BREEDING STOCK FOR SALE

Inquiries Invited **Visitors Welcome**

ACCREDITED NEGATIVE

Meadow Lodge Farms

8000 S. W. 29th Street
Oklahoma City, Okla.

KENT B. HAYES, Owner MELVIN MARTIN, Herdsman JOE SIMMONS, Manager

Mt. Ararat Farms

GUERNSEY

Port Deposit, Maryland

OUR HERD CLASSIFICATION

As Of September 15, 1952

Excellent	**6**
Very Good	**27** *
Desirable	**53** **
Acceptable	12
Fair	5
Poor	0

* Including four old cows previously classified and not presented
* Including twenty-four previously classified and not presented

The EXCELLENT cows

Rex's Cowslip of Mt. Ararat, VG '47—E '49 '50 '52
6 A. R. records including 10885—529—Jr4—305C—2x

Mt. Ararat Royal Favorite, D '49—E '50 '52
3 A. R. records including 10869—525—Sr4—305C—2x

Mt. Ararat Dauntless Galatea, D '50—E '52
2 A. R. records including 11556—469—Jr2—305C—2x

Leeside Southern Favor, VG '50—E '52
2 A. R. records including 11609—599—Sr3—305C—2x

Wyebrook Butter Ball, E '52
Maiden's Pet, E '52

The last two were purchased this summer and will be tested when they freshen.

MT. ARARAT FARMS

PORT DEPOSIT, MARYLAND

FRANK D. BROWN, JR.
Owner

H. E. ROBERTS
Manager

LEON A. PACKARD
Herdsman

COWHAM FARM DISPERSAL

Saturday, November 29, 1952 — Wolverine Sales Pavilion — Williamston, Michigan

Sale starts at 12:30. Lunch will be served at the sales pavilion.

46 HEAD — 22 Cows - 5 Bred Heifers - 12 Open Heifers - 7 Bulls

IN THE SALE (TWICE EXCELLENT)

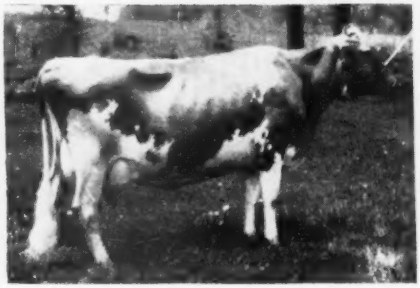

(SNAPSHOT)

VICTORIA'S MAXINE (E '50 '51)
14415—668—Sr4—305C—3x
15005—709—5yrs—305C—3x
14454—665—7yrs—305C—3x

Born December 9, 1943. Bred April 10, 1952 to Cowham Farm Rose's Rex. She and her two sons in sale, one is subject to prior sale.

COWHAM FARM MAXINE'S REX
Born December 26, 1950
Service sire to 6 females in the sale.

COWHAM FARM S. R.'S VICTOR
Born January 6, 1952

IN THE SALE

COWHAM FARM PRINCE'S FELICIA
13050—717—Jr3C, 13475—733—Sr4—305C—3x, former Class Leader. VG '50. Strong in Coronation Rex blood. Born September 16, 1943.

She and 2 daughters are in the sale.

COWHAM FARM S. R'S FELICIA
Born May 29, 1950

Bred May 5, 1952 to Cowham Farms Pamdon, a son of Shoal Falls Don Sensation, out of Cowham Farm Emory's Pamela (VG '50), 15258—817—Jr4.

COWHAM FARM NEVREX PRINCESS
Born June 22, 1951

IN THE SALE (CLASS LEADER)

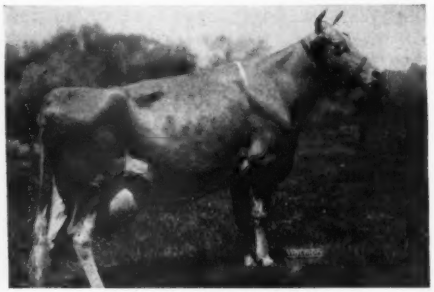

COWHAM FARM'S EMOLEA
14076—735—Jr3—305C—3x
Class Leader 2nd place when made, now 5th

ALSO SELLING

BEAUTY'S STAR FERN
Born November 15, 1940

Bred May 4, 1952 to Cowham Farm Maxine's Rex, a son of the Excellent cow, Victoria's Maxine (see above). 12009—668—EHI, 16470—914—7yrs.

3 A. R. daughters

Cowham Farm La Noce's Star
14473—763—Jr4

Cowham Farm La Noce's Beauty
14520—727—Sr3

Cowham Farm King's Beauty
10798—649—Jr4—305C—3x

COWHAM FARM EMORY'S PAMELA (VG '50)
Born June 6, 1943
Bred April 1, 1952 to Cowham Farm Maxine's Rex.
1 daughter.

Cowham Farm King's Pamela
Born November 19, 1947. Bred May 18, 1952 to Cowham Farm Rose's Rex—full brother to Cowham Farm's Sno Rex.

COWHAM FARM JUDYKIN
Born August 5, 1948
Bred May 21, 1952 to Cowham Farm Rose's Rex.
On test, 9178.6—450.63—Jr3—234 days.

Sale managed by —

For catalog write —

MICHIGAN GUERNSEY BREEDERS' ASSOCIATION

212 Abbot Building **East Lansing, Michigan** **Phones: 8-2212, 8-5933**

ALDEN P. COLE, East Lansing, Secretary

COWHAM FARM DISPERSAL

Saturday, November 29, 1952 — Wolverine Sales Pavilion — Williamston, Michigan

Sale starts at 12:30. Lunch will be served at the sales pavilion.

46 HEAD — 22 Cows - 5 Bred Heifers - 12 Open Heifers - 7 Bulls

THIS WELL-BRED "MELBA"—"BELLONA" BULL SELLS!

RIEGELDALE BEN'S HERCULES, Born May 21, 1949

His Sire

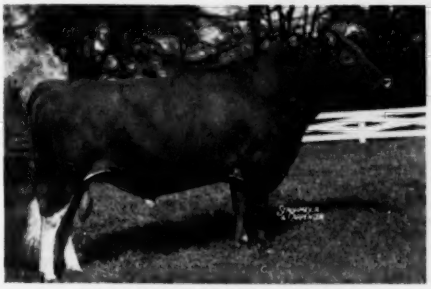

RIEGELDALE ILLUSTRIOUS BENJAMIN
13 P. R. sons, 87 A. R. daughters, 1 Excellent and 2 Class Leaders.

His Dam

RIEGELDALE EMORY'S BETTE
11194—603—Jr2C, 12074—652—Sr4C
A double granddaughter of "Melba."

His Sire's Dam

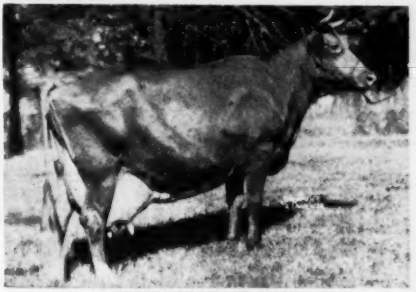

BOURNEDALE BELLONA
10382—501—Jr2—365, 14913—751—Sr3—365
17871—921—7yrs—365. 5 P. R. progeny.

His Dam's Dam

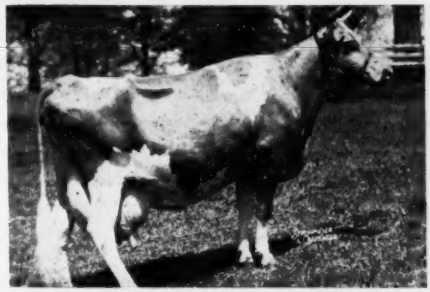

RIEGELDALE MELBA'S BETSEY
11289—591—Jr2C, 11964—637—Jr4C, 16914—914—8yrs

A "Benjamin" Daughter Out of "Melba"
Same Line of Breeding As "Hercules"

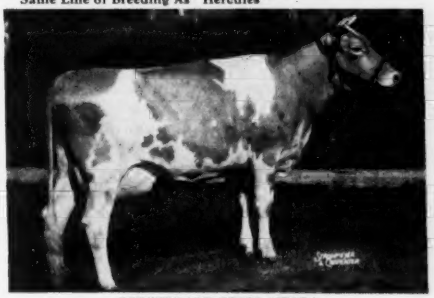

RIEGELDALE BEN'S MELBA
Sold for $28,600 as unbred heifer. Highest priced unbred Guernsey heifer. 12512—638—Jr2—365, 14349—745—Jr3—365. On retest making over 3 lbs. per day.

His Dam's Granddam

GREEN MEADOW MELBA
15342—963—Sr2C
8 daughters, 4 sons.

ALSO SELLING . . . **SHOAL FALLS DON SENSATION—Son of a Class Leader,** Fanning Fields' Kamile, 15701—735—Jr2C, **18245—881—Jr3C,** Class Leader 8th place, 17998—821—Sr4C, she out of Roughwood Camile, 16495—741—10yrsC, VG '48—Excellent '47.

Sale managed by — For catalog write —

MICHIGAN GUERNSEY BREEDERS' ASSOCIATION

212 Abbot Building **East Lansing, Michigan** **Phones: 8-2212, 8-5933**

ALDEN P. COLE, East Lansing, Secretary

LAKE DELAWARE FARM

DELHI, NEW YORK

✓ This Pedigree And You'll Agree . . .
"Crusader" Is Bred To Be A Great Herd Sire

Charlescote Crusader

Born March 4, 1949

Top Bull At The 1949 New England Sale At $2,250. His 7 Nearest Dams Average 14897 Lbs. Milk, 798 Lbs. Fat.

His Sire:
LANGWATER PETERSON

LANGWATER PETER

LANGWATER CORONA
15066—749—A

His Dam:
LANGVALLEY ROYAL NAOMI
13276—816—Jr3—365C

CAUMSETT KING ROYAL

FOREMOST NANITA
16131—857—Jr2—365

LANGWATER MERRYMAKER

LANGWATER HONORIA
17270—937—AA

LANGWATER COUNTRYMAN

MOONLIGHT'S CORONET OF JEAN DU LUTH
13997—706—A

CAUMSETT DYNAMO

CAUMSETT CLARA
14306—725—EE

MAY ROYAL'S VALOR

LELAH'S FANITA
14237—799—C

We can offer for sale a choice selection of "Crusader" sons out of daughters of our Senior Herd Sire—**LAKE DELAWARE PALLADIN'S RULER,** he an own son of Langwater Steadfast, the sire selected by popular vote of the breeders, as the sire in their opinion, having the most influence on the breed.

Write for prices and full production pedigrees.

E. RAY MARTIN, Farm Manager — T. B. AND BANG'S ACCREDITED — PETER G. GERRY

COLDSPRING'S NOBLE'S MASTER
Son of
Coldspring's Romulus Noble
Is In
Artificial Service

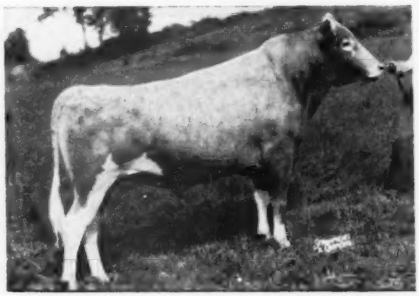

COLDSPRING'S NOBLE'S MASTER 443312

HIS DAM
COLDSPRING'S HARDWICK'S MAY
Classified Very Good '47
13885—762—E (1095)
17441—841—A (1095)
4 A. R. daughters

Phone Allentown Hemlock 3-7575

LEHIGH VALLEY COOPERATIVE FARMERS
DAIRY HERD IMPROVEMENT CENTER
ALLENTOWN - R. D. 1 - PENNSYLVANIA

FIVE SPRUCE GUERNSEY FARM COMPLETE DISPERSAL

Sale will be held in Beaty's Sale Pavilion, 6 miles south of Huntington, Ind., on Rds. 9 & 37.

November 17—12:30 P. M., C.S.T.

56 REGISTERED AND HIGH GRADE GUERNSEYS AT AUCTION

Bang's Accredited Herd 11682

HERD SIRE
GOLDEN GRANGE IDEAL PIPER
Born March 22, 1951

Sire: **McDonald Farms Augusta's Ideal** ($8,000).
Sire: **McDonald Farms Ideal. A. R.**
He by McDonald Farms Prediction, and out of Green Meads Thelma.
Dam: **Douglaston Lady Augusta** (E '47 '48). Dam of 4 Excellent daughters.

Dam: **Walker Farms Maestro's Graceful**
12435—588—Jr2, 11864—624—Sr3
Sire: **Meadow Lodge King's Maestro** ($9,000).
By Langwater King of the Meads and out of Argilla Flute.
Dam: **Walker Royal Grace,** by Flying Horse Royal Piper.

In the sale there are 3 granddaughters of Foremost Prediction; 7 granddaughters of Meadow Lodge King's Raider; 7 granddaughters of Meadow Lodge King's Oklahoma ($13,200); 2 granddaughters of Royal Supreme; 2 granddaughters of Langwater King of the Meads; 3 granddaughters of McDonald Farms Valor.

CESSNA BROS., Jerry City, Ohio, Owners
Write **Everett R. Beaty Sales Service, Huntington, Ind.**

Other November Sales: Free Manor Complete Dispersal, November 7. Meadow Haven—M. Doneghy Sale, November 21. Also, another large Indiana herd, date not yet set.

Everett R. Beaty Sales Service, Huntington, Ind.

We feature Cow Families in the Eagle Valley Dispersal

Indianapolis, Indiana, November 15, 1952

From the GLORIA family — 38 IN SALE

EAGLE VALLEY'S ALERT'S DAISY
15598—866—7yrs—365C

Her Daughter

EAGLE VALLEY HASSAN'S DAISY
13513—743—Jr4—365C

Her Granddaughter — In sale

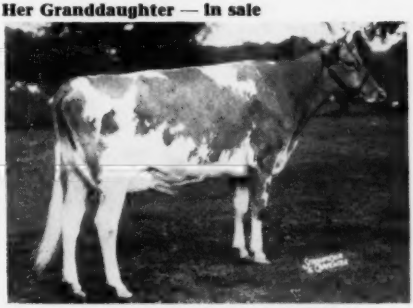

EAGLE VALLEY A. DOROTHY
On test, 4566—191—Sr2 in 107 days

IN SALE

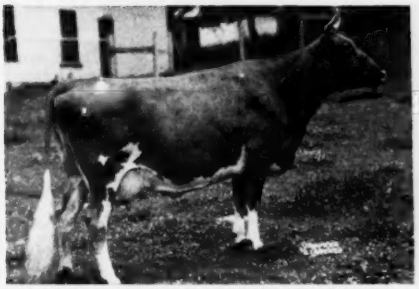

EAGLE VALLEY HASSAN'S ROSEMARY
11615—584—5yrs in 305 days

Her ¾ Sister

EAGLE VALLEY H. ROSE
Top Female, 1951 Indiana Sale. Sold to Welcome-In Farm, Columbus, Ohio. 3rd 3Yrs., I.D.E., 1951. 1st 4Yrs., Ind. & Ky., 1952. 4th 4Yrs., National Guernsey Show 1952.

FOR PROVED PERFORMANCE AND PROVED INHERITANCE BUY AT THE EAGLE VALLEY DISPERSAL.

SALE MANAGED BY —

INDIANA GUERNSEY BREEDERS' ASSOCIATION

821 Lafayette Life Building — Lafayette, Indiana

Farm Phone 7836R11
Belle Vernon Office 300 or 27

Always TOPS

Charleroi Office
3-6554 or 3-6555

Charmel Guernseys Are Fruitful

One Of The Many Great Brood Cows At CHARMEL

We Breed The Best To The Best
And Hope For The Best

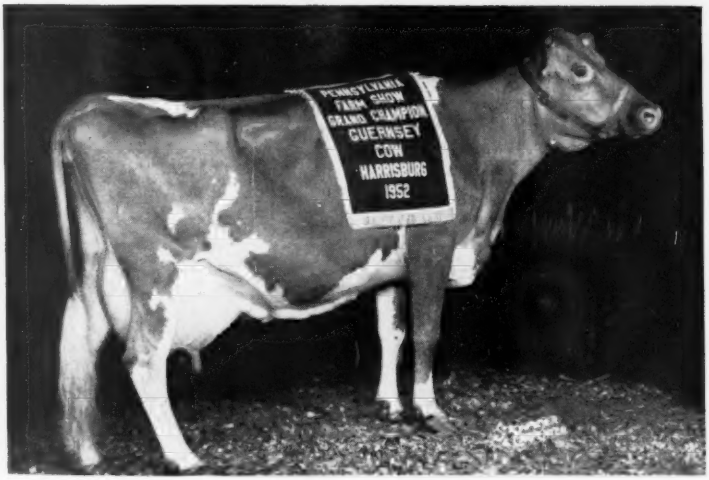

GALLIO V. LILLY

REGISTERED GUERNSEYS

Charmel Farm

ALWAYS TOPS!

CHARLES L. HELENTZER *Owner* CECIL E. COOPER *Manager*

Belle Vernon, Pennsylvania

IN CALIFORNIA

PAUL PAUL IS SELLING OUT HIS P & M RANCHO GUERNSEYS

At the Fresno District Fairgrounds Saturday, November 15, 1952

5 Bulls - 32 Cows - 11 Bred Heifers - 16 Heifers and Calves

Classification Results in 1952:

1 Excellent—16 Very Good—10 Desirable—1 Acceptable

SAMPLES FROM THE CATALOG:

TWO FULL SISTERS:
Cloverlawn's Pauline (VG '51—E '52)
8919—533—Sr3—HIR—730
with 1 son, 1 daughter, 1 granddaughter

Cloverlawn's Polly Lass (D '51—VG '52)
8880—552—Jr3—HIR—706
with 1 daughter

. . . . . .

Cloverlawn's Nina (VG '51—D '52)
9814—514—Sr2—HIR—730
with 1 son, 1 paternal sister

. . . . . .

Cameo's Ruby (D '50—VG '52)
9372—499—Jr2—305C—582
with 4 daughters, 1 granddaughter

. . . . . .

Cameo Max's Eva (D '50—VG '52)
8950—479—Sr4—305C—610
with 1 daughter

. . . . . .

Cameo Max's Melba (D '50 '52)
10269—509—Sr3—305C—610
with 1 daughter

. . . . . .

Adohr Steadfast Marlene (D '52)
5098—237—Sr3—305—2x in 153
days on test
with 1 daughter

FOUNDATION COWS:
Western Glow Laughter (VG '50 '52)
12114—550—Jr2—305C—610
11256—512—Jr3—305C—610
13549—642—Jr4—305C—610
14496—664—5yrs—305C—610
with 1 son, 1 daughter, 1 granddaughter and 2 great granddaughters

. . . . . .

Her Daughter:
Cameo Laughter's Smiles (A '50—VG '52)
10952—491—Jr2—305C—610
11016—465—Jr3—305C—610
with 1 daughter

. . . . . .

Western Glow King's Sweetheart (D '50 '52)
10888—502—Sr3—305—610
11653—554—5yrs—365—730
with 1 daughter

. . . . . .

Western Glow Ultra May (D '50—VG '52)
12034—660—5yrs—365C—728
with 2 daughters, 1 granddaughter

. . . . . .

4 daughters of
Lucy Mae's Butterfat Queen
10993—452—Sr4—305C—610
11985—512—8yrs—305C—610

Everybody Likes This Herd!

FOR CATALOG WRITE:

WESTERN GUERNSEY SERVICE

C. W. (Jack) Robinson
P. O. Box 34
Clements, Calif.

SALE MANAGERS

Victor Gray
335 W. Louie Ave.
Lodi, Calif.

We ***THOUGHT*** *we had a good bull*

Now we ***KNOW*** *we did . . .*

Eight NOBLE Daughters In Our Herd

All over 600 lbs. fat.

1 over 800 pounds fat

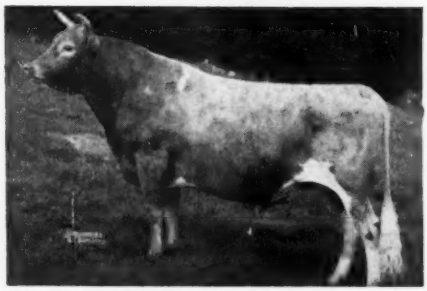

7 over 700 pounds fat

GREEN MEADS NOBLE, A. R.

The Older Generation . . . **1 over 900 . . . 4 over 800 . . . 8 over 700 lbs. fat.**

PRESENT AGE	NAME OF ANIMAL	MILK	FAT	AGE
11	**Howland Noble Foxglove**	13219	648	Jr4—305C—3x
	Vermont Champion	11727	577	5yrs—305C—3x
	and former Class Leader	**15311**	**745**	**8yrsC**
		On retest		
10	**Howland Noble Gravity**	7557	417	Sr4—HIR—690 T. M.
		14453	**726**	**8yrs**
		On retest		
9	**Howland Noble Haste**	11878	635	Jr2
		14041	**715**	**5yrsC**
8	**Howland Noble Hildegarde**	9933	533	Jr3—305C—3x
	Vermont Champion	14267	703	Jr4
		14212	**750**	**6yrs**
		On retest		
7	**Howland Noble Jareth**	11525	623	Sr2C
		13496	750	Sr4C
		15070	**834**	**6yrs**
		On retest		
10	**Flying Horse Clara's Butternut**	13035	718	Jr2
		16951	821	6yrsC
		15064	820	7yrs
		17552	**930**	**9yrs—3x—D.H.I.A.**
9	**Howland My Own Hopeful**	12696	623	Sr2—305C—3x
	Vermont Champion	13536	633	Sr3—305C—3x
	and former Class Leader	**17850**	**886**	**7yrsC**
9	**Rockingham Freesia**	12451	670	Jr2
		12414	644	Sr3—305C—3x
		15130	759	Sr4C
		14129	756	5yrsC
		15135	**820**	**7yrsC**
		On retest		

A further check of our records will show that our herd is built around cow families. For example, "Gravity" and "Kindness" are full sisters out of our Banner's Faithful family. "Jareth" and "Hildegarde" are full sisters out of our Trigable Margaret line. "Butternut," "Hopeful," "Freesia" and "Flute" are foundation cows in four other outstanding families in our herd.

Small in ***NUMBERS*** — — *Large in* ***PRODUCTION***

Select in ***QUALITY***

ACCREDITED — NEGATIVE

HOWLAND FARM Brattleboro, Vermont

J. S. BEANE, Herd Supt. WALLACE TAYLOR, Herdsman C. O. ROBINSON, Property Supt.

The Younger Generation . . . As Good Or Better

The Young NOBLE Daughters In Our Herd

2 over 700 — The other over 600 lbs. fat — All immature

PRESENT AGE	NAME OF ANIMAL	MILK	FAT	AGE
6	**Howland Noble Kindness**	14358	626	Sr2C
		15410	**735**	**Sr4C**
		On retest		
5	**Howland Noble Lucasta**	12656	648	Jr2C
		14926	**722**	**Sr3C**
		On retest		
Sr3	**Howland Noble Mayling**	**11648**	**636**	**Jr2**
		On retest		

*We **THOUGHT** we had a good bull — Now we **KNOW** we have . . .*

FLYING HORSE BANDMASTER, A. R.

PRESENT AGE	NAME OF ANIMAL	MILK	FAT	AGE
Sr4	**Howland Master's Martha**	12918	685	Jr2C
		14163	**761**	**Sr3—1077 T. M.**
Sr4	**Howland Master's Mary**	**13519**	**741**	**Jr3C**
	Vermont Champion	On retest		
Jr4	**Howland Master's Margaret**	**14109**	**719**	**Sr2**
		On retest		

Other Members Of The Younger Generation In Our Present Day Herd

7	**Meadow Lodge Gay Flute**	**10604**	**563**	**Sr3C**
	(made on 3 quarters)	On retest		
6	**Justaplain Rita**	**18697**	**850**	**Sr4C**
	Vermont Champion	On retest		
Sr4	**Howland General's Lute**	12468	747	Jr2C
		13045	**779**	**Sr3**

The animals listed on these two pages represent all the cows in our present herd with completed records. **When you study the records we think you'll agree . . .**

Our herd is

*Small in **NUMBERS** — — Large in **PRODUCTION***

*Select in **QUALITY***

ACCREDITED—NEGATIVE

HOWLAND FARM Brattleboro, Vermont

J. S. BEANE, Herd Supt. WALLACE TAYLOR, Herdsman C. O. ROBINSON, Property Supt.

Further Proof Of The Popularity Of

The Daughters Of . . .

Riegeldale Maywood, A. R.

Topped The 38th Glenburnie Sale

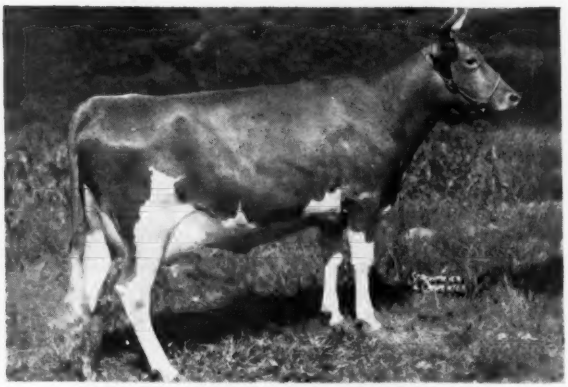

MAYWOOD RISE
9094—512—Jr2—305C—3x

Our thanks to Mr. Leslie J. Schwalm, Pottsville, Pa., the buyer, and all who bid on "Rise" at the recent 38th Glenburnie Sale.

We think "MAYWOOD" is truly a proved bull. The proof of his ability rests with his daughters.

PATERNAL SISTERS TO "RISE"—IN OUR HERD

809—Sr2

MAYWOOD NANCE
14837—809—Sr2—365
Class Leader when made.

757—Sr3

MAYWOOD REBA
13071—709—Jr2—365C
14541—757—Sr3—365

Plan To Visit The Herd — See The "Maywood" Get — We Think You'll Like Them Too.

MAYWOOD FARMS

STILLWATER
COLUMBIA COUNTY
Pennsylvania

Federal Accredited 398201
CARTER BACHE, Owner

Office at Nanticoke, Pa.

Bang's Certificate 15067
DAVID H. BACHE, Manager

ADOHR FARMS

CAMARILLO · VENTURA COUNTY · CALIFORNIA

Another . . .

Home-Bred Herd Sire — In Service

ADOHR LEADER'S PAUL

Born April 21, 1947

His first daughters are just coming into milk and are making very creditable records.

GET OF HIS SIRE

Get of ADOHR FANTINE LEADER. A. R.
2 P. R. sons, 16 A. R. daughters
Adohr Leader's Minnie
7120—460—Jr4—305C—2x. VG '50 '51.
Adohr Priscilla
14822—774—Sr3. EXCELLENT '48 '50.

HIS DAM

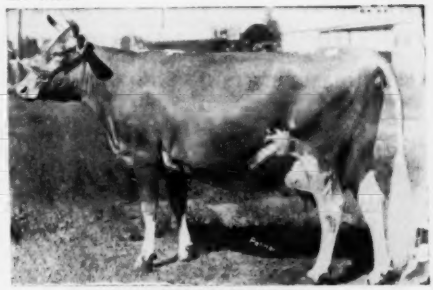

ADOHR ELDOR PAULINE
12040—620—Jr2—365—2x
18561—945—Jr4—365C
Class Leader 10th place
Sold for $4,500 in 1948.

Let us breed a sire for you with this same combination of production and type plus great cow families.

SARIVAL GUERNSEYS

"From Salt River Valley Where The Sun And Guernseys Shine"

OUR EXCELLENT BROOD MATRON —

Lone Pine Ramona

EXCELLENT
1950

10777—517—Jr3—365
8543—438—Sr4—305C—2x
13206—680—6yrs—365C
VG '48—Excellent '50

Senior & Grand Champion 1951

1952 Classification

32 HEAD CLASSIFIED
3 EXCELLENT
17 VERY GOOD
8 DESIRABLE
4 ACCEPTABLE

HERSELF →
Senior and Grand Champion, Arizona State Fair, 1951.

This is the type and production you can expect in our choice selection of bull calves.

WRITE US YOUR HERD SIRE NEEDS

"We don't keep our cows — our cows keep us."

WM. J. RASMUSSEN — **Route 3, Box 655** — **GLENDALE, ARIZONA**

In the INLAND EMPIRE:
BOYNTON DODGE, Ellensburg
MERRILL DODGE, Ellensburg
KEMBEL BROS., Deer Park
G. O. SWALES, Johnson
In the YAKIMA VALLEY:
ARNIE JOHNSON, R. 1, Granger
FRANK PRITZL, R. 1, Granger
E. M. RUSSELL, R. 3, Wapato
LUCY R. SCUDDER, Yakima
RAY N. WEST, R. 7, Yakima
ART WINTERS, R. 3, Wapato

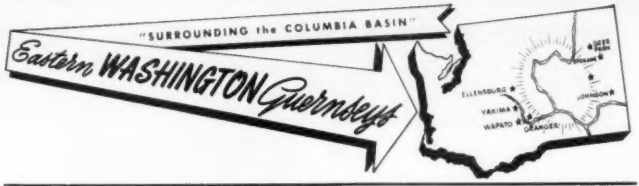

"In The Yakima Valley"

Introducing . . . A NEW YOUNG ROYALLY-BRED HERD SIRE

PRICE'S TWINKLE CHERUP

Born January 14, 1951

2nd prize Jr. Calf, Pacific International, 1951.
His first calves are soon to be dropped.

Sire: **WANDAMERE TINKLE'S ROYAL**—Res. Grand Champion, Western Wash., and 1st prize 2-year-old, Pacific International, 1951.

HERE ARE HIS 2 NEAREST DAMS

HIS DAM

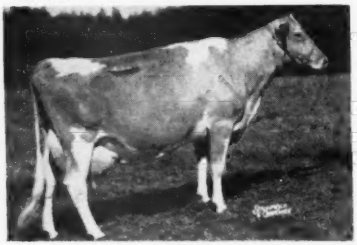

FIR RIDGE BONNI CHEREBUD
13333—557—Jr4—HIR—2x, 12054—522—5yrs—HIR—2x
12625—554—6yrs—HIR—2x. VERY GOOD '51—D '49.
Half-sister to a former National Class Leader with 834, 761 and 760, all on 2x.

HIS SIRE'S DAM

IVY OAK BELLE'S TINKLE
11770—753—5yrs—365C, 13312—806—8yrs—365
EXCELLENT '52—VG '48 '50 '51
Full sister to the Excellent highest record cow of any breed in 305C—3x (1045 lbs. fat).

RUSSELLHURST DAIRY — E. M. RUSSELL — Route 3 - Wapato, Wash.

LOCUST NOOK . . . Home Of Great Producing Cows

"Profitable, Practical Production Year After Year"

HERE ARE SOME OF OUR GOOD COWS:

LOCUST NOOK BETSY
8954—460—Sr3—HIR—2x
10629—523—Jr4—HIR—2x
10362—495—5yrs—HIR—2x
10927—559—6yrs—HIR—2x
11303—507—7yrs—HIR—2x
9434—445—8yrs—HIR—2x
10491—561—10yrs—HIR—2x
VERY GOOD '48 '51
6 registered daughters
"Betsy" is the only cow from Eastern Washington ever to be State Dairy Queen at the Western Wash. Fair in Puyallup.

LOCUST NOOK ADDIE
9140—461—Jr4—HIR—2x
8697—432—5yrs—HIR—2x
11434—543—6yrs—HIR—2x
12188—592—7yrs—HIR—2x
8706—434—8yrs—HIR—2x
11857—568—9yrs—HIR—2x
13040—610—10yrs—HIR—2x
12051—580—11yrs—HIR—2x
VERY GOOD '51—GP '48
5 registered daughters.

LOCUST NOOK BEAUTY
7553—399—Jr2—HIR—2x
6594—377—Sr2—HIR—2x
9524—586—Jr3—HIR—2x
8888—534—Jr4—HIR—2x
8267—493—5yrs—HIR—2x
9077—520—6yrs—HIR—2x
6827—345—7yrs—HIR—2x
VERY GOOD '48—D '51
3 registered daughters.

LOCUST NOOK UNA
8498—492—Jr2—HIR—2x
8072—484—Jr3—HIR—2x
8622—487—Jr4—HIR—2x
9120—544—Sr4—HIR—2x
8622—507—5yrs—HIR—2x
12119—704—6yrs—HIR—2x
4 registered daughters.

LOCUST NOOK LINNY
9684—418—Jr2—HIR—2x
10187—462—Sr3—HIR—2x
8022—487—Jr4—HIR—2x
12643—566—Sr4—HIR—2x
1 registered daughter.

LOCUST NOOK POLLY
9432—556—Jr2—HIR—2x
8005—487—Sr2—HIR—2x
*12163—750—Sr3—HIR—2x
12957—751—5yrs—HIR—2x
13888—805—6yrs—HIR—2x
*Class Leader when made.

1951-52 Herd Average 20 Cows—2x milking—9400 lbs. Milk—502 lbs. Fat.

We have just purchased the new young sire, **VALMERE PIPPA'S ROYAL,** a son of Chicona Nicias, 8 A. R. daughters from 437 to 566 lbs. fat, Jr2 on 2x milking, out of Pippa of Chicona, 5 records over 611 lbs. fat on 2x, EXCELLENT '49—VG '47. "NICIAS" is by a full brother of "PIPPA."

LOCUST NOOK FARM

MERRILL DODGE & SON — **Ellensburg, Washington**

ELMWOOD farm

Type and Production Go Hand In Hand In Our "SHERRY" Son —

Wey Acres Colonel's Superior

Born April 11, 1948

Sire: **FLYING HORSE COLONEL'S LEVITY**
Sold for $10,000.
6 A. R. daughters—several more coming along.

Dam: **WEY ACRES LEVITY SHERRY**
15701—709—Jr2—365C, 17684—799—Sr4—365
VG '48—Excellent '51
Topped the 1951 Mid-West Sale at $11,500.

"Superior" is being bred to such great cows as —

(All bred and owned by us)

	MILK	FAT	AGE
Elmwood Irman's Sunbeam	14591	781	Sr4—HIR
	10362	517	Jr3—HIR
Elmwood Margo	15252	664	6yrs—HIR
	12627	523	5yrs—HIR
Elmwood Clara	13473	638	9yrs—HIR
	11568	532	8yrs—HIR
Elmwood Irman's Jewel	12998	602	7yrs—HIR
	11937	544	6yrs—HIR
Elmwood Fawnie	13540	666	8yrs—HIR
	13012	622	7yrs—HIR

	MILK	FAT	AGE
Elmwood Vanity	12260	566	Jr3—HIR
Elmwood Patience	11109	586	Sr2—HIR
Elmwood Bluebell	12682	612	Jr3—HIR
	10741	500	Jr2—HIR
Elmwood Grandee's Etta	10990	501	Jr2—HIR
Elmwood Fanny's Nellie	10840	545	5yrs—HIR
Elmwood Gailia	10715	518	Sr3—HIR
Elmwood Prince's Etta	12244	507	Jr2—HIR

We Can Offer — CHOICE BULL CALVES — For Sale

Inquiries Invited — Visitors Welcome

DUBUQUE, IOWA
6 miles South of Dubuque on U. S. 61

ARNOLD M. PANCRATZ, Owner

The "Plowmans" Are Milking - - -

KLONDIKE PLOWMAN

"PLOWMAN" is strong in proved **Foremost Prediction** blood on the top side, and on the bottom line he traces to the Osceola Farewell family that is one of the best Gordon Hall imported from the Island of Guernsey.

His Dam

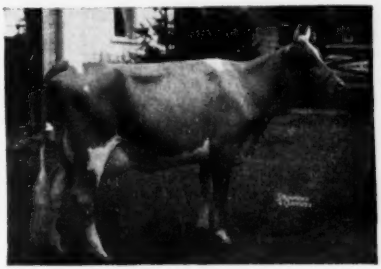

KLONDIKE CYRENE
VG at 10 years. 12379—637—G
3 A. R. daughters, 2 P. R. sons. "Cyrene" is out of Osceola Farewell, 12251—649—AA (2 P. R. sons, 3 A. R. daughters).

"Plowman" Daughters In Milk

Breeze Haven P. Roxann
5627—242—Jr2—HIR in 203 days

Breeze Haven P. Faye
4870—208—Jr2—HIR in 204 days

Breeze Haven P. Ollie
3606—185—Jr2—HIR in 235 days

Breeze Haven P. Eula
8314—423—Jr2—HIR—622 T. M.
3530—176—Jr3—HIR in 79 days

Stock For Sale — Strong In "Plowman" Blood

BREEZE HAVEN FARM — Prosperity, S. C.

T. P. MILLS & SONS

FRED T. MILLS, Manager

Consigning to

COTTON STATES SALE

At Jackson, Mississippi

November 12, 1952

A Beautiful Daughter Of FLYING HORSE ROYAL PIPER

WALKER FARMS PIPER'S ROSALIE 836703

Born March 13, 1944

9601—516—7yrs—305—3x (pending)

5 times Senior and Grand Champion

We think she will classify EXCELLENT

* * * * * * * * * *

Also A Very Nice Daughter of GAYOSO CORONATION LEVITY ($3,100)

CLOVERLAND LEVITY'S CELESTE 1405645

Born October 13, 1951

Out of **Cloverland Maxim Pri Celeste** 988207

10209—504—Sr3—305C—3x

WALKER'S CLOVERLAND DAIRY

M. W. WALKER, Owner F. A. ULKEN, Herd Manager **Alexandria, Louisiana**

Consigned to the INVITATIONAL SALE — Glenburnie Farm, Trenton, N. J. — November 7, 1952

FAIRLAWN KATRINA

Born October 28, 1948

Her Dam and Paternal Sister

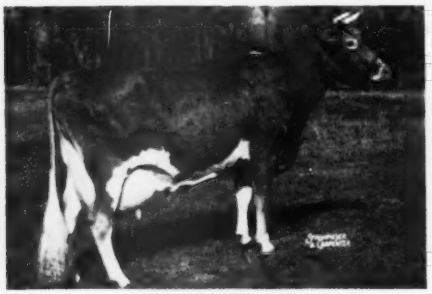

MOREAU FARMS KIT
16051—829—Sr4—365C—1095
13603—709—6yrs—305C—915
VG '49 '51

Her Paternal Sister

MOREAU FARMS PRINCESS
14117—664—Jr2—365—1095
15826—784—Jr3—365—1095
VG '49—D '51 (Dry)

"KATRINA" is an inbred daughter of Fra-Mar Pharaoh and out of this great dairy cow, "KIT," that is also by "PHARAOH."

She has 10009—546—Jr2—365C—1095, and is on retest with 3737—189—Sr3 in 92 days. VG '51.

FAIRLAWN FARMS COMPANY

King Street—Just off the Merritt Parkway, Port Chester, New York

S. L. KATZ, Owner
T. B. ACCREDITED NO. 511540

SAM PIKE, Herdsman
TELEPHONE OFFICE 5-1936

DR. E. B. HOPPER, Manager
BANG'S ACCREDITED NO. 2696

Two Bulls from the ROSE Family . . .

MULHOCAWAY BEAUTY BFT. ROSCO

Sire: **Coldspring's Beauty Noble King**
Dam: **Mulhocaway Butterfat's Rosie**

We sold Rosco on a mail order to the Stiles Brothers of Greenacre Farms, Moira, New York. When he was delivered Mr. Charles Stiles wrote as follows:

> *"He is a fine individual and we are delighted with him. It is the first bull we have ever bought unseen and, for his age, the best. Never saw better withers or blending back of the shoulders. He has a beautiful rump and I especially like his lean hams and the way he is cut up behind—a real dairy bull."*

MULHOCAWAY BUTTERFAT ROSE KING

Sire: **Coldspring's Beauty Noble King**
Dam: **Mulhocaway Butterfat Rose**

Rose King was shipped to Forrest Harris, Jr., Quiet Acres, Modesto, California, also on a mail order. He writes:

> *"He is really quite an animal—I am especially well pleased with his rump. I like his head too, in fact I find him an especially well-balanced calf throughout and I am more than satisfied."*

Another son of Rose, **MULHOCAWAY BUTTERFAT ROSENKAVALIER,** did an outstanding job for Oscar Weaver in Goshen, Indiana, and then was sold to the New Hampshire Artificial Breeding Association.

Rosie with 934 lbs. of fat in 365 days, Rosetta with 1039 lbs. of fat, the consistent high production of Rose, these indicate the strength of this family.

We have confidence in Rosco and Rose King. Possibly, a bull like this will help your breeding program.

MULHOCAWAY FARM

MR. AND MRS. L. B. WESCOTT, Owners
GEORGE T. SHELLENBERGER, Manager

CLINTON, NEW JERSEY

MULHOCAWAY BUTTERFAT'S ROSIE

M. 8619—F. 533—Jr2—305C—3x
M. 8867—F. 505—Sr4—305—2x
M. 9114—F. 529—mat.—305C—2x
M. 8505—F. 501—mat.—305C—2x
M. 16589—F. 934—mat.—365C—3x in 355 days (pending)
Classified D '47 '51—A '48 '50—D '51—VG '52

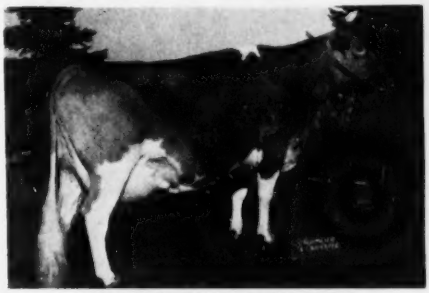

MULHOCAWAY BUTTERFAT ROSE

M. 9115—F. 469—Jr2—305—2x
M. 13317—F. 729—5yrs—365C—3x
M. 10290—F. 505—7yrs—305C—2x
M. 10673—F. 516—8yrs—305—2x
M. 11352—F. 567—9yrs—305C—2x
Should make 600 lbs. 305—2x at 10 years of age.
Classified VG '47—G '48

MULHOCAWAY BUTTERFAT ROSETTA

M. 8308—F. 415—Jr2—305C—2x
M. 16319—F. 807—Sr4—305C—3x
M. 20294—F. 1039—6yrs—365—3x
Classified D '47 '48 '49—VG '50
Full sister-in-blood to Rosie.
Owned by DUNWALKE FARM, INC.

Wethersfield

FEDERAL ACCREDITED NO. 223191 — MASS. BANG'S FREE HERD NO. 49

Danvers, Massachusetts

Telephone: Danvers 101-W

REX O. LEPARMENTIER, Lessee — KIRK LEPELLEY, Herd Manager

OFFERS . . . FOR SALE

One Of The Top ANTIETAM Herd Sires:

"Two sons of **Hardwick's Sonsie** have been used in this herd and now we have a son of **Antietam Sonsie** by **Fairlawn Actor's Holliston,** that we wish to use, therefore we feel we can offer this most promising young sire."-R. O. LeP.

ANTIETAM PEERLESS

Dropped May 30, 1948

8 daughters in the herd up to breeding age.

HIS DAM . . .

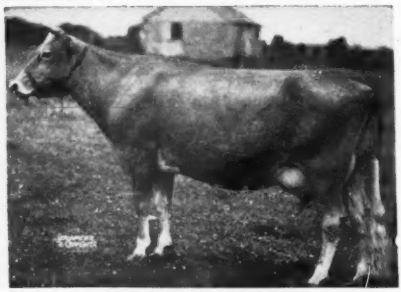

HARDWICK'S SONSIE
12475—721—Sr2C
2 A. R. sons, 7 A. R. daughters, 2 Excellent and all over 600 lbs. fat.

Sire: **BELLA'S VAGABOND, A. R.**
A son of Langwater Vagabond, A. R., out of Hilltop Butterfat Bella, 13601—727—Jr3, 10181—541—AAA, 2 A. R. sons, 2 A. R. daughters.

←—Dam: **HARDWICK'S SONSIE**
12475—721—Sr2C
VERY GOOD '47 '48 (at 13 and 14 years of age).

TWO OF HIS EXCELLENT MATERNAL SISTERS

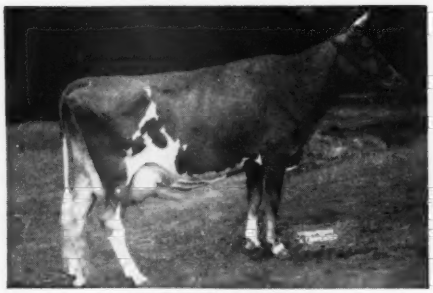

ANTIETAM SONSIE
11857—580—Jr2
13208—604—Jr4C
EXCELLENT '47

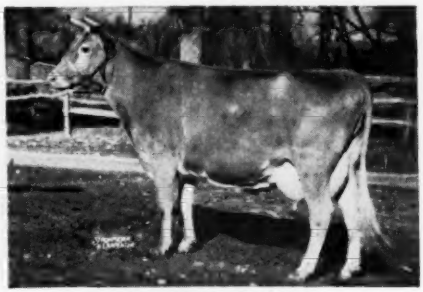

ANTIETAM SKYLLA
12471—623—Jr2C
16231—841—Jr4
EXCELLENT '47

"PEERLESS" . . . IS AN ACTIVE, SURE BREEDER.
We are confident he can be a real herd improver.

WHAT THE COWS ARE DOING

ON ADVANCED REGISTER TEST

SPECIAL NOTE: Production credits are published on a bi-monthly basis. The Sires and Dams are shown for each cow with the first published credit for each record. Decimals and the months' per cent of butterfat are omitted. When more than one month's credit is computed at the same time, only the last month's credit will appear with cumulative totals. These credits are subject to verification and correction.

EXPLANATION OF SYMBOLS

* indicates reentry.
§ before a breeder's name indicates all cows are milked twice daily.
† before a cow's name indicates a 305-day record on twice-a-day milking.
¶ before a cow's name indicates a 305-day record on three-times-a-day milking.
If a cow is on 365-day test, neither symbol appears before the cow's name.
\# before a cow's age indicates completed record when less than 305 or 365 days.

OWNER AND RECORD	Age	Days	Mo.	Credit For Month Milk	Credit For Month Fat	Total Credit Milk	Total Credit Fat
§ADAMS, ELMER E., MEDFORD, N. J. ARHT							
*B. B. C.'s Quoexin Gertrude	7	365	May	454	20	12850	558
*+Duke's Yeksa Rose	6	195	Jul	931	44	6363	306
+Flora Lea Gloria	Jr2	305	Jun	60	2	6577	322
*+Freddie's Q. Priscilla	Sr4	305	May	643	36	8866	443
*+Prince's Maid of Honor	Jr4	305	May	131	7	9036	455
*+Steadfast's Glamour Girl	Jr3	282	Jul	463	26	6419	393
+Steadfast's King's Glory	Jr2	287	Jul	402	23	5542	287
*+Steadfast's Poundstock	Jr3	305	Jul	149	11	5894	340
+Steadfast's Royal May	Jr2	246	Jul	594	35	4786	268
§ADAMS, PAUL E., MEDFORD, N. J. ARHT							
*+Duke's Wisteria Lady	Sr4	158	Jun	1039	53	6207	304
+Fair Acres Levity's Annette	Jr2	52	Jul	876	38	1444	63
s. Flat Brook His Levity	d. Butter Boy's Annette of S. R.						
+Flora Lea Fancy	Jr2	246	Jul	754	30	6133	287
*+Freddie's Q. Onyx	5	159	Jul	1141	52	6184	289
+Steadfast's Bright April	Jr2	70	Jul	957	49	2306	113
s. Woodacres King Steadfast	d. BBC's Quoxin Abbese						
ALMAN, W. W., PLEASANT VIEW FARM, JONESVILLE, S. C. ARHT							
*+Appin's Utoka	Sr4	204	Jul	592	29	5288	263
*¶Arden Noble Beam	Sr3	280	Jul	1014	62	10760	626
*Arden Noble's Starlight	7	244	Jul	1450	67	12584	559
*¶Arlo Noble's Delight	Sr4	305	Jun	876	50	12096	629
*¶Clear Springs' Majesty's Kate	7	133	Jul	560	48	5058	253
*Farragut's Ace's Alice	8	244	Jul	1488	57	13878	548
*+Farragut's Ace's Kate	9	113	Jul	1081	44	4422	186
*¶Grand View Noble Etta	Sr4	305	Jul	195	9	7014	389
*+High Mowing Diamond Brilliant	6	284	Jul	218	13	6928	346
*+Merry Top Wynora of Hill Girt	14	160	Jul	884	39	5246	235
*+Pleasant View Ace's Bela	6	260	Jul	606	39	6557	332
*Pleasant View Ace's Caprice	Jr2	172	Jul	997	46	5657	269
*Pleasant View Ace's Effie	Jr2	254	Jul	917	47	8845	426
*¶Pleasant View Ace's Esta	Jr3	305	Jul	66	3	9044	416
*Pleasant View Ace's Evelyn	Sr3	264	Jul	1308	60	12748	612
*Pleasant View Ace's Fancy	Jr2	286	Jul	639	40	7332	419
*Pleasant View Ace's Lassie	Sr4	365	Jul	505	30	14341	806
Pleasant View Ace's Pat	Jr2	365	Jun	83	4	13451	649
*¶Pleasant View Ace's Starlight	Sr2	305	Jun	370	18	12975	533
*¶Pleasant View Ace's Valentine	Jr2	305	Jul	595	32	9213	463
*+Pleasant View Bost's Jennie	Sr4	120	Jul	1067	46	4943	221
*+Pleasant View Bright Phoebe	Sr4	248	Jul	699	33	7695	388
*¶Pleasant View Fern Bost	Jr2	299	Jul	614	35	6839	362
*¶Pleasant View Fern Maid	Jr2	274	Jul	731	41	7961	434
*+Pleasant View Justina	Sr3	244	Jul	849	35	8334	357
*Pleasant View Maxim Darlene	Jr3	309	Jul	1337	54	10989	471
*¶Pleasant View Maxim Louisa	6	305	Jun	361	18	11171	526
*¶Pleasant View Maxim Portia	Jr4	256	Jul	999	50	13047	699
*Pleasant View Noble Joy	Sr2	305	Jul	496	25	9169	458
*Pleasant View Noble Sally	Jr2	305	Jul	440	22	10332	530
*¶Pleasant View Noble Sarah	Sr3	180	Jul	1108	55	7416	384
*+P. V. Valentine	10	272	Jul	818	44	9299	497
*¶Renable Majesty's Merry Maid	5	289	Jul	1019	61	12242	687
*Sedgley Noble's Ann	7	315	Jul	1125	55	12963	643
*Sonnylaine Noble Fern	Jr2	305	Jun	299	16	9649	482
*Sonnylaine Noble Jenny	Jr2	365	Aug	624	33	10466	519
*Sonnylaine Noble Maid	Jr2	305	Jun	391	23	8290	413
*Sycamore Silver Sally	5	365	Jul	573	28	15534	773
§ANDERSON, EMIL, KNOLLHURST FARM, STURGEON LAKE, MINN. ARHT							
+Knollhurst Ilaria	Jr2	305	Sep	573	34	7117	304
+Knollhurst Irene	Jr2	305	Aug	553	32	6645	375
+Knollhurst Irma	Jr2	305	Sep	53	3	6422	422
+Knollhurst Isena	Jr2	305	Aug	356	30	8237	453
ANDRUS, JULIA DYCKMAN, MEMORIAL, INCORPORATED, BOURNEDALE FARMS, YONKERS, N. Y. ARHT							
Bournedale La Noce's Nellie	Jr3	69	Jul	776	38	1782	88
s. Bournedale Ace's La Noce	d. Bournedale Nella Jay						
BARCLAY, DOROTHY M., DOUGLASTON MANOR FARM, PULASKI, N. Y.							
*Douglaston Baroness Bella	6	74	Jul	1393	52	3537	157
s. Douglaston Crown Prince	d. Antietam Bella						
*Douglaston Baroness Dawa	5	142	Jul	1240	58	6172	305
*Douglaston Baroness Garnet	5	129	Jul	973	57	4747	257
*Douglaston Baroness Isabel	5	53	Jul	1504	65	2478	116
s. Douglaston Crown Prince	d. Douglaston King's Isabella						
*Douglaston Baroness Khapa	5	323	Jul	503	29	11122	600
*Douglaston Baroness Margaret	5	104	Jul	1128	65	4332	229
Douglaston Challenger's Agnes	Sr2	359	Jul	668	36	8879	450
Douglaston Challenger's Annie	Jr3	52	Jul	1440	68	2231	112
s. Pine Manor King's Challenger	d. Douglaston Countess Anne						
Douglaston Challenger's Berma	Sr2	117	Jul	1109	58	4504	211
Douglaston Challenger's Cora	Sr2	197	Jul	746	37	6414	303
Douglaston Challenger's Khapa	Jr2	251	Jul	971	50	8995	445
Douglaston Challenger's Melba	Sr2	117	Jul	983	48	4068	180
Douglaston Challenger's Rosa	Jr2	194	Jul	846	42	5744	286
*Douglaston Challenger's Rose	#Jr2	291	Jun	133	7	8303	448
Douglaston Champ's Belledonna	Sr3	185	Jul	1183	57	9114	433
*Douglaston Champ's Krysta	Sr3	216	Jul	869	51	7319	367
*Douglaston Champ's Mary	Sr3	139	Jul	1188	60	6198	305
*Douglaston Clifford's Agnes	5	238	Jul	775	39	7733	411
*Douglaston Persistance	Sr4	159	Jul	1103	55	6979	353
*Douglaston Superb's Persistana	5	328	Jul	846	48	12914	702
*Douglaston Vagabond's Dawn	Jr3	227	Jul	837	44	8406	378
*Douglaston Vagabond's Flower	Sr3	248	Jul	1064	49	9229	428
*Douglaston Vagabond's Rosalind	Sr3	180	Jul	857	44	8218	366
§BAUMGARTENER BROTHERS, GRANDVU FARM, WRIGHTSTOWN, WIS.							
+Grandvu Bambilies	Sr2	305	Jul	571	35	7007	385
+Grandvu Dealou	Jr3	296	Jul	721	39	7455	379
+Grandvu Debecky	Sr2	238	Jul	680	38	5949	288
+Grandvu Degali	Jr3	296	Jul	804	34	8694	375
+Grandvu Demaze	Sr2	302	Jul	661	39	6864	372
+Grandvu Phil's Jessica	Jr2	123	Jun	850	41	3683	150
s. Flying Horse Flute's Phil	d. Grandvu Royal Jewel						
+Grandvu Royal Anola	Sr2	305	Jul	182	10	8148	395
+Grandvu Royal Debbie	Sr2	115	Jul	846	42	3408	157
+Grandvu Royal Diamond	Jr3	258	Jun	536	28	6426	307
+Grandvu Royal Gaiety	Sr2	238	Jul	797	43	6564	325
+Grandvu Royal Ira	Sr2	371	Jul	564	36	6839	300
+Grandvu Royal Jane	Sr2	305	Jul	192	11	7737	393
+Grandvu Royal Katinka	Sr3	304	Jul	597	36	7213	382
+Grandvu Royal Marlene	Sr2	226	Jul	708	40	5676	275
+Grandvu Royal Modess	Jr2	143	Jul	937	40	4693	192
+Grandvu Royal Petunia	Sr2	215	Jul	516	19	4889	202
+Grandvu Royal Primrose	Sr2	244	Jul	727	37	6557	308
+Grandvu Royal Rebecca	Sr2	115	Jul	1023	46	3949	188
s. Flying Horse Master's Royal	d. Grandvu Becky						
+Grandvu Royal Sas	Sr3	226	Jul	749	34	5934	279
+Grandvu Royal Suegirl	Sr2	296	Jul	639	36	7280	358
+Grandvu Royal Sunshine	Sr2	295	Jul	577	33	7307	329
+Grandvu Royal Velvet	Jr3	305	Jul	181	10	7459	417
+Grandvu Royal Winnie	Sr2	305	Jul	186	12	7859	396
BAYVILLE FARMS, INCORPORATED, NORFOLK, VA. ARHT							
Allan Manor Noble Dear	Sr4	75	Jul	1560	57	3791	140
s. Quail Roost Noble Count	d. Riegeldale Ferdinand's Dearest						
*Arden Colfax Jean	Jr4	152	Jul	1007	53	5560	273
*Bayville Fawn Lassette	6	224	Jul	1153	50	10905	531
Bayville Impmost Brightrose	Jr2	117	Jul	811	38	3026	130
Bayville Impmost Dairygirl	Jr2	95	Jul	1044	56	3495	171
Bayville Impmost Marlene	Jr2	107	Jul	1019	47	3768	176
Bayville Impmost Pearl	Jr2	83	Jul	959	43	2620	136
s. Bayville Maxim Impmost	d. Maxim Pearletta						
Bayville Impressive Donna	Jr2	235	Jul	819	37	7396	369
Bayville Impressive Maid	Sr3	240	Jul	986	50	8020	437
Bayville Jolice	Jr3	111	Jul	994	48	3986	179
*Bayville Levity Aliene	5	31	Jul	1396	60		
s. Bournedale Abe's Rolic	d. Royal Governor's Alice						
*Bayville Levity Margo	5	192	Jul	1122	49	8509	371
Bayville Levity Maude	Jr3	365	Jul	626	32	14639	740
*Bayville Levity Netta	Jr4	305	Jun	215	13	7752	399
Bayville Levity Undine	Sr2	94	Jul	1099	49	3356	146
Bayville Margaret Ada	Jr3	31	Jul	1059	50		
s. Bournedale General Mars	d. Maxim's Ada May						
Bayville Margaret Alletta	Sr2	175	Jul	892	44	5375	254
*Bayville Margaret Annabel	5	253	Jul	875	46	9018	475
Bayville Margaret Clementine	Jr2	97	Jul	877	43	2901	127
Bayville Margaret Dairymaid	Sr2	144	Jul	910	48	4437	243
Bayville Margaret Dandorine	Jr2	109	Jun	781	36	2896	137
Bayville Margaret Flora	Jr2	152	Jul	1161	54	6401	294
*Bayville Margaret Marguerite	Sr3	329	Jul	644	37	9636	546
Bayville Margaret Marilyn	Jr2	248	Jul	852	42	7131	360
*Bayville Margaret Marlene	5	77	Jul	1790	79	4492	200
s. Bournedale General Mars	d. Bayville Margie						
Bayville Margaret Mayday	Jr2	144	Jul	931	50	5288	257
Bayville Margaret Polly	Jr2	390	Jul	789	33	8675	415
Bayville Margaret Sally	Sr2	152	Jul	1039	49	5426	263
Bayville Margaret Salome	Jr2	152	Jul	754	37	4106	203
Bayville Margaret Ulika	Jr2	103	Jul	930	41	3969	137
Bayville Margaret Ursula	Sr2	104	Jul	1044	47	3850	177
Bayville Margaret Verbena	Sr2	153	Jul	1112	51	5896	287
Bayville Maxfern Dot	Jr2	299	Jul	688	34	6302	415
Bayville Maxfern Juanita	Sr2	103	Jul	1154	51	3656	171
*Bayville Maxfern Philomena	Jr3	276	Jul	747	42	8040	444

*Bayville Maxfern Wild Rose	Sr4	356	Jul	973	43	13830	678
*Bayville Maxim's Gladness	5	124	Jul	1199	50	5449	246
*Bayville Maxprint Alma	Jr4	133	Jul	1115	51	5435	263
*Bayville Maxprint Antonette	Sr4	72	Jul	1247	51	3018	118
s. Fairlawn Maxim's Imprint	d. Bayville Courageous Anthea						
*Bayville Maxprint Foam	Jr3	310	Jul	755	43	9538	550
*Bayville Maxprint Kay	Sr2	305	Jun	254	15	5816	331
*†Bayville Maxprint Lana	Sr3	305	Aug	19	1	9038	552
*Bayville Maxprint Lassette	Jr4	346	Jul	867	52	12297	681
Bayville Maxprint Minuet	Sr2	266	Jun	716	41	6789	395
Bayville Maxprint Mollie Girl	Sr2	216	Jul	863	55	7327	444
Bayville Maxprint Moll-O-Mine	Sr2	259	Jul	711	44	7435	416
*Bayville Maxprint Popular	Sr2	305	Jun	438	27	6943	401
Bayville Maxprint Rosebriar	Sr3	291	Jul	852	39	9380	468
Bayville Noblest Anita	Jr2	175	Jul	797	41	4583	234
Bayville Noblest Beatrice	Jr2	202	Jul	823	36	6429	270
Bayville Noblest Frances	Sr2	67	Jun	912	39	2159	100
Bayville Noblest Lass	Jr3	77	Jul	1243	50	3056	125
s. Noble's Ben	d. Bayville Fawn Southern Lass						
Bayville Noblest Lassine	Jr3	60	Jul	1353	58	3378	158
s. Noble's Ben	d. Bayville Duke's Lassie						
Bayville Noblest Tip	Sr2	124	Jul	914	49	3771	192
*Bayville Prince's Marge	9	103	Jul	1132	54	3927	187
s. Bayville Champion's Prince	d. Bi's Margie of Bayville						
*Bayville Princess Judith	5	233	Jul	1062	50	9605	482
Bayville Queen Una	Jr2	73	Jul	1106	49	2584	105
s. Bayville Country King	d. Bayville Levity Una						
Bayville Ray Annette	Sr2	294	Jul	765	38	9361	434
Bayville Ray Anthea	Jr2	79	Jul	1305	58	3320	151
s. Quail Roost Raymost	d. Bayville Courageous Anthea						
Bayville Ray Belma	Jr2	77	Jul	901	42	2345	111
s. Quail Roost Raymost	d. Bayville Maxter Belma						
Bayville Ray Delight	Sr2	253	Jul	1042	50	10069	488
Bayville Ray Ladina	Jr2	86	Jul	1289	59	3454	149
s. Quail Roost Raymost	d. Peerless Ladina						
Bayville Ray Madeline	Sr2	175	Jul	1175	53	7359	349
Bayville Ray Marguerite	Jr3	99	Jul	944	42	2995	136
Bayville Ray Poppy	Jr2	77	Jul	1192	48	3024	128
s. Quail Roost Raymost	d. Bayville Poppy						
Bayville Ray Queen	Jr2	89	Jul	1026	44	2999	122
s. Quail Roost Raymost	d. Bayville Maxprint Queen						
Bayville Ray Solace	Sr2	92	Jul	1180	50	3483	150
s. Quail Roost Raymost	d. Bayville Warrior's Solo						
Bayville Ray Tulip	Jr2	167	Jul	813	40	4826	236
Bayville Ray Unity	Jr2	86	Jul	1183	50	3350	147
s. Quail Roost Raymost	d. Bayville Fawn's Unity						
Bayville Rose Flossie	Jr2	79	Jun	936	48	2609	119
*Bayville Secret's Babs	8	365	Jul	557	26	11204	529
Bayville Valor Nancy	Jr2	365	Jul	487	21	11380	504
*Benton's Lucky Bessie	6	365	Jul	429	19	14484	626
+Brays Island Lucky Valorie	Jr2	169	Jul	914	45	5939	281
*Burkeville Resolute's Lizzie	5	365	Jul	468	22	11892	606
Dairymaid's Lady of South Lawn	Sr4	267	Jul	966	46	11005	531
Ellerslie Impelled Heir	Sr2	205	Jul	1013	52	7335	372
*Fairlawn K. Jolice	6	213	Jul	1312	60	10939	504
Garnet's Dell	6	121	Jul	1169	52	4957	246
*Grassy Meadow's Dottie	6	231	Jul	901	46	8161	420
*Hanover Hill J. Georgianna	Sr3	305	Jun	684	38	10202	527
Hunterdale Golden Resolution	Jr2	120	Jul	830	43	3436	168
*Ideal's Champ's Ellie	Jr4	166	Jul	1085	48	6895	325
*Lucky's Quinsie	6	250	Jul	1057	49	11200	589
*McDonald Farms Lucky Otila	Jr2	305	Jun	265	13	5510	260
*Riegeldale Conqueror's Cassie	Sr2	305	Jul	774	37	9938	499
*Ruayne Noble Pat	#Jr4	357	Jul	444	23	11423	532
*Sikco King's Louise	6	311	Jul	924	46	11463	589
*Sportsman's Daisy Actress	Sr4	305	Jul	731	39	10406	534

BEATY, EVERETT R., THE GOLDEN GRANGE, HUNTINGTON, IND. ARHT

¶Ger-Gar Levity Honeydew	Jr2	280	Jul	1098	47	11173	538
¶Golden Grange Ideal Ann	Jr2	330	Jul	954	41	7684	339
*Golden Grange Ideal Betty	Jr2	151	Jun	885	39	4451	203
*Golden Grange Ideal Bonette	Jr2	238	Jul	966	43	7957	368
*Golden Grange Ideal Bonnie	Jr2	136	Jul	1216	55	5635	251
*Golden Grange Ideal Fern	Jr2	147	Jul	974	48	4983	226
*Golden Grange Ideal Freda	Jr2	15	Jul	599	25		
s. McDonald Farms Augusta's Ideal	d. Golden Grange W. Foam						
*Golden Grange Ideal Helen	Jr2	105	Jul	903	39	4040	164
*Golden Grange Ideal Lady	Jr2	238	Jul	963	43	7832	369
*Golden Grange Ideal Meadow	Jr3	73	Jul	1345	61	3356	146
s. McDonald Farms Augusta's Ideal	d. Princess Meadow of Manitou						
*Golden Grange Investor	Jr2	269	Jul	1095	47	9800	404
*Golden Grange M. R. Evaline	Jr3	117	Jul	878	43	3997	182
*Golden Grange O'Belladona	Jr2	276	Jul	1001	55	9810	498
*Golden Grange O. Candy	Jr3	316	Jul	1207	51	12526	571
*Golden Grange O. Daisy	Jr4	111	Jul	1217	50	4917	200
Golden Grange O. Damosel	Jr2	365	Jun	492	19	12116	481
*Golden Grange O. Juda	Sr3	154	Jul	1181	52	6888	313
*Golden Grange O. Princess	Jr3	46	Jun	1389	95	2074	135
s. Meadow Lodge King's Oklahoma	d. Princess Meadow of Manitou						
*Golden Grange R. Eva	6	347	Jul	1069	54	15053	672
*Golden Grange R. Evangeline	5	365	Jul	145	6	16789	743
*Golden Grange R. Meadow	7	167	Jul	1576	77	9550	471
Golden Grange R. O. Marion	Jr2	353	Jul	990	40	12258	527
*Golden Grange R. Omega	Jr3	182	Jul	1259	53	8122	373
*Golden Grange R. O. Sada	Jr3	85	Jul	1225	48	3517	123
s. Meadow Lodge King's Raider	d. Golden Grange O. Sara						
*Golden Grange R. Pride Lady	5	51	Jul	1755	69	2943	117
s. Meadow Lodge King's Raider	d. Juno's Pride of Lea Land Farm						
*Golden Grange Stareva	9	335	Jul	568	27	10044	456
*Golden Grange W. Canda	6	365	Jul	316	17	13200	686
*Golden Grange W. Pauletta	7	193	Jul	1393	65	9773	496
*Golden Grange W. Queen	8	67	Jul	1804	78	5181	207
s. Meadow Lodge King's Warrior	d. Candor's Princess of Manitou						
*Golden Grange W. R. Lassie	Jr2	282	Jul	1072	48	10475	487
*Linland Sue Anna	6	233	Jul	1457	69	13421	629
*Orchard Lawn's Maid	5	321	Jul	938	44	14049	687
*Warrior's Queen Mika	6	89	Jul	1426	61	4109	183
s. Meadow Lodge King's Warrior	d. Normandale Bonnie Lou						
Wychwood Vicki's Annette	Jr3	330	Jul	682	38	10003	502

BEATY, RICHARD E., THE GOLDEN GRANGE, HUNTINGTON, IND. ARHT

¶Golden Grange Ideal Rosa	Jr2	139	Jul	1081	49	5220	248

BEDFORD, F. T., NYALA FARM, GREENS FARMS, CONN. ARHT

+Doral Farm Princess Faithful	Jr2	160	Aug	903	45	4998	242
*+Fairlawn Actor's Indigo	7	293	Aug	1674	83	16726	793
Nyala Honor's Beauty	Jr2	138	Jun	1344	64	6258	289
Nyala Prince's Baroness	Jr2	213	Aug	1247	69	8374	424
Nyala Prince's Colleen	Jr2	312	Aug	1150	64	11293	590
+Nyala Prince's Fawn	Jr2	178	Aug	706	40	5115	263
s. Nyala Peerless Prince	d. Fairlawn Idagem						
Nyala Prince's Miss Liberty	Sr2	165	Jun	1562	74	7969	388
*Nyala Supreme Bettina	Sr4	362	Aug	1252	79	17013	967
*Nyala Supreme Faithful	5	249	Aug	1338	69	11103	579
*+Nyala Supreme Golden	6	305	Jul	934	44	12426	617
*Nyala Supreme Starlight	Sr4	348	Aug	1215	71	16338	894
Sterlingold Mirth	Jr2	365	Jul	126	7	13049	670

§BENNET, PAUL H., BEN-BOW, QUITMAN, GA. ARHT

+Ben-Bow AbA. Retta	Sr2	59	Jul	1057	56	1998	107
s. Pecan Hill's McAbraham	d. Ben-Bow APNC. Honey						
+Ben-Bow AbGC. Connie	Sr2	8	Jul	222	9		
s. Pecan Hill's McAbraham	d. Ben-Bow GC. Myra						
+Ben-Bow AC. Sprite	Jr3	305	Jul	374	18	6301	413
+Ben-Bow AGNC. Mary	Sr2	305	Jul	476	26	8142	426
+Ben-Bow ANCC. Sparkle	Sr4	187	Jul	923	46	6501	325
+Ben-Bow ANC. Dawn	Sr3	140	Jul	958	53	6747	341
+Ben-Bow ANC. Faithful	Sr4	193	Jul	989	49	6607	312
+Ben-Bow ANC. Inez	Sr3	24	Jul	803	34		
s. Ben-Bow GCC. Acme	d. Ben-Bow NC Gypsie						
+Ben-Bow ANC. Mimi	Jr4	131	Jul	1021	50	4692	230
+Ben-Bow APeNC. Gracie	Jr4	140	Jul	1151	53	5941	271
+Ben-Bow AV. Glenna	Sr2	77	Jul	1110	59	2808	149
s. Ben-Bow GCC. Acme	d. Ben-Bow Lil						
+Ben-Bow GC. Beauty	Sr2	193	Jul	749	37	5018	248
+Ben-Bow GC. Fern	Sr2	193	Jul	903	39	6054	277
+Ben-Bow GC. Kay	Jr3	226	Jul	862	41	6842	346
+Ben-Bow GC. Myra	Jr4	193	Jul	1103	53	7713	358
+Ben-Bow GC. Pearl	Jr3	149	Jul	705	32	3859	198
+Ben-Bow GGC. Boots	Sr4	61	Jul	1023	45	2019	88
s. Green Meads Proclamation	d. Ben-Bow GC. Gale						
+Ben-Bow GG. Trixie	Jr3	265	Jul	693	34	6924	344
+Ben-Bow GNC. Beth	Sr2	305	Jul	210	11	7304	388
+Ben-Bow GNC. Canda	Sr2	70	Jul	1017	46	2282	104
s. Green Meads Proclamation	d. Ben-Bow NC. Charm						
Ben-Bow GNC. Clover	Jr4	322	Jul	1131	55	9105	449
+Ben-Bow GNC. Pat	Jr3	305	Jun	317	11	6419	339
+Ben-Bow GNC. Tillie	Jr4	244	Jul	956	54	8883	470
+Ben-Bow GPNC. Paula	Sr2	34	Jul	1023	43	1115	46
s. Green Meads Proclamation	d. Ben-Bow PNC. Meta						
+Ben-Bow GPNC. Ruby	Jr3	294	Jul	557	33	5743	335
+Ben-Bow KGNC. Sunny	Sr4	163	Jul	966	45	5787	255
*+Ben-Bow PeC. Fara	5	299	Jul	725	40	7963	431
*+Ben-Bow PeC. Freda	8	47	Jul	1162	49	1681	72
s. Ben-Bow NC. Peter	d. Ben-Bow C. Gwen						
+Ben-Bow PeC. Janice	5	152	Jul	1089	56	6095	305
+Ben-Bow PeG Scarlett	Jr4	212	Jul	885	44	6516	335

BERESFORD, JAMES A., TYRONE FARM, METAMORA, MICH.

¶Brookwood Penny	Sr3	208	Jul	1315	47	10816	499
Brookwood Pinta	Jr3	339	Jul	1060	41	10347	425
*Burrowhurst Butter Roc.	Jr4	350	Jul	641	26	11068	500
*Goldie of Tyrone Farm	5	365	Jun	384	23	10166	601
*†Langmeadow Modanna	Jr4	188	Jul	1377	58	9317	400
Tyrone P. Olive	Jr2	365	Jun	503	29	10245	534
Tyrone P. Ruby	Jr2	304	Jul	997	46	10210	500

BERKE, SAMUEL, DEEP LAKE FARM, LAKEVILLE, CONN.

¶Broad Hill P Miranda	Jr2	83	Aug	1320	53	3549	130
s. Pharos Frost King	d. Broad Hill Connie						
Deep Lake Lady Rosaline	6	281	Aug	1169	53	13890	582
*†Deep Lake Marigold	6	305	Jul	382	18	12115	564
*Deep Lake Patrica	Sr3	305	Aug	415	21	10838	515
Deep Lake's Lady Gloria	5	318	Aug	1136	57	15494	695
*†Deep Lake's Wanda	8	305	Jul	86	4	13152	633
*Evergreen Midila	8	153	Aug	1260	62	7435	351
*Gaycor's Sapphire	Sr4	231	Aug	1213	61	10040	471
*†Larch Hollow Judy	Sr4	111	Aug	1270	58	5100	217
s. McDonald Farms King Jeffrey	d. Larch Hollow Ann						
*†Maple Lane Princess Emma	5	272	Aug	1052	50	12669	561
*†Maple Lane Princess Gorgeous	Sr3	305	Aug	157	9	12391	632
*Maple Lane Sheik's Edna	Jr2	199	Aug	889	45	6866	322
*†Maple Lane Sheik's Emma	Jr3	211	Aug	1120	54	9449	432
*†Maple Lane Sheik's Topsy	Sr3	158	Aug	1120	67	6921	349
*†Stronghold C. Delphinium	Sr4	307	Aug	1018	46	9013	396

BERRY, RUTH & HARTLEY, HIGH HOLLOW FARMS, LANDGROVE, VT. ARHT

+Brian Boru Princess Meta	Jr2	267	Jul	746	37	7381	416
*†High Hollow Alice	6	305	May	9		8244	494
*+Lane Farm Chief's Kendra	7	152	Jul	982	40	6385	267
+Ruleewen C. Delight	Jr2	112	Jul	742	37	2973	155
s. Two Brooks Challenge	d. Whimsy Devotion						
+Ruleewen C. Goodness	#Jr2	271	Jul	222	13	3480	200
*+Ruleewen Pansy's Amaryllis	Sr3	34	Jul	1459	79	1588	86
s. High Hollow Adventure	d. Poniton Prince's Pansy						
*+Ruleewen Promise's Candytuft	Sr2	130	Jul	930	46	4211	213
Ruleewen Promise's Image	Jr3	345	Jul	490	34	7034	339
*+Two Brooks Martha	5	187	Jul	909	42	8559	443

§BIDSTRUP, R. H., VALMERE FARM, ZILLAH, WASH. ARHT

*+Bonneville Barbara	7	305	Jun	63	3	7798	404
*+Freer Acres Beauty's Bettie	9	237	Jul	990	53	9312	485
*+Valmere Beautiful	5	203	Jul	829	45	8213	403
*+Valmere Begonia	Jr4	86	Jul	1294	69	3897	199
s. Chicona Noisemaker	d. Freer Acres Beauty's Bettie						
*+Valmere Bonita	Sr4	65	Jul	1034	47	2136	98
s. Chicona Nicias	d. Freer Acres Buena						
*+Valmere Bountiful	Sr4	60	Jul	1273	62	3310	164
+Valmere Lady	Jr2	102	Jul	946	40	3471	140
*+Valmere Lovely	Jr3	239	Jul	915	48	7969	426
*+Valmere Marigold	Jr3	121	Jul	1257	57	5452	258
+Valmere Nicias Beauty	Sr2	63	Jul	1121	48	2353	107
s. Chicona Nicias	d. Freer Acres Beauty's Bettie						
*+Valmere Norine	Jr3	103	Jul	1159	57	4188	183
*+Valmere Ophelia	Jr3	66	Jul	1501	67	3266	163
s. Chicona Nicias	d. Hollinden Ophelia						
+Valmere Rosalita	Jr2	353	Jun	708	43	6980	401
+Valmere Rosemary	Jr4	221	Jul	859	45	7530	389
+Valmere Sandra	Jr3	305	Jul	693	39	8818	505
*+Valmere Sunflower	Jr3	153	Jul	1109	52	6450	307
*+Valmere Supreme Calendula	5	238	Jul	440	24	5766	315
*+Valmere Supreme Diva	5	196	Jul	927	44	7097	335
*+Valmere Supreme Garnet	5	151	Jul	708	45	5535	329

BOARD OF HOME MISSIONS OF THE CONGREGATIONAL AND CHRISTIAN CHURCHES, THE, MOUNT CROTCHED FARM, DEERING, N. H. ARHT

*†Mt. Crotched Keno	5	160	Aug	982	47	6470	311
*Mt. Crotched Kilda	Sr4	365	Jun	335	18	10737	592
*Mt. Crotched Marian	Sr3	231	Aug	903	41	9611	402
*Mt. Crotched Marie	Sr3	168	Aug	944	48	7218	347
*Mt. Crotched Melita	Sr3	175	Aug	543	24	7033	290
Mt. Crotched Millie	Sr2	365	Jul	444	23	10138	466

*Mt. Crotched Nana	Jr2	305	Jul	380	23	6912	347
*Mt. Crotched Narcissus	Jr2	305	Jul	164	9	6092	309
Mt. Crotched Nita	Jr2	361	Aug	425	20	6732	388
Mt. Crotched Nola	Jr2	352	Aug	341	20	7451	406
Mt. Crotched Nora	Jr2	351	Aug	551	23	11334	464
Mt. Crotched Noreen	Jr2	355	Aug	651	35	9719	490
Mt. Crotched Norma	Sr2	365	Aug	397	17	7035	350
Mt. Crotched Pearl	Jr2	189	Aug	652	29	5243	237
*Piscataquog Judith	6	156	Aug	1179	49	7609	304

BOLTON, CHARLES B., FRANCHESTER FARMS, LYNDHURST, OHIO. ARHT

*Arrus Free Bouquet	Jr4	112	Jul	1249	50	4710	203
Arrus Philosopher Bouquet	Jr3	125	Jul	977	53	4804	235
Arrus Philosopher Du	Jr3	116	Jul	945	49	3946	188
Arrus Philosopher Iris	Jr3	171	Jul	892	46	5637	306
Arrus Philosopher Radiance	Jr2	24	Jul	836	37		
s. Riegeldale Emory's Philosopher	d. Arrus Princess Ramona						
Arrus Philosopher Starling	Jr2	365	Jun	390	23	11377	658
Bargar Farms C. Ruby	Jr2	101	Jul	1383	45	4490	184
*Charlescote Persimmon	8	365	Jul	644	30	16591	690
Coronation Daffodil	Jr2	365	Jul	522	27	10929	563
*Coronation Majestic Arawana	5	296	Jul	1319	60	14950	793
Coronation Majestic's Beatrice	Jr2	332	Jul	750	42	8599	458
*Coronation Majestic's Camay	Jr4	175	Jul	939	46	6647	331
Fanbrooks O. Beautiful	Jr2	209	Jul	1073	46	7694	371
*Franchester Free Donna	Jr3	266	Jul	1276	55	13493	587
Franchester Free Janet	Sr2	269	Jul	995	43	9876	432
Franchester Free Joan	Sr3	126	Jul	841	39	4271	191
Franchester Free Labelle	Jr2	325	Jul	962	41	11991	526
Franchester Free Ladybird	Jr2	209	Jul	1072	44	7919	336
*Franchester Free Lark	Jr4	307	Jul	682	33	11459	542
Franchester Free Milbette	Jr2	311	Jul	844	49	9480	483
Franchester Free Pearl	Sr2	24	Jul	831	33		
s. Langwater Freeman	d. Franchester Handy Pearle						
*Franchester Free Pride	Sr4	352	Jul	673	32	11989	553
Franchester Free Radiance	Sr2	218	Jul	1077	51	8890	401
*Franchester Free Superwitch	Jr4	305	Jul	1351	54	11057	483
Franchester Handy Capella	Jr3	86	Jul	1529	48	3091	146
s. Langwater Henchman	d. Franchester Free Caper						
Franchester Handy Jane	Jr2	368	Jul	966	45	9647	481
Franchester Handy Kella	Sr3	365	Jun	758	36	12053	601
*Franchester Handy Moonbeam	6	138	Jul	1433	65	7430	359
Franchester Handy Starlet	Jr4	83	Jun	1105	50	3207	146
Franchester King's Adela	Jr2	330	Jul	942	44	12727	630
Franchester King's Ivy	Jr2	287	Jul	931	48	8362	450
Franchester King's Pride	Jr2	330	Jul	753	33	10688	481
Franchester King's Story	Jr2	319	Jul	1007	50	11078	527
*Franchester Levity Jane	5	365	Jun	279	14	14816	723
*Franchester Levity Witch	5	235	Jul	997	48	10153	487
Franchester Mystic Betty	Jr2	34	Jul	850	35		
s. Franchester Free Majesty	d. Arrus Handy Betty						
Franchester Mystic Moonbeam	Jr2	205	Jul	845	35	6579	304
*Franchester Mystic Story	Sr4	167	Jul	1082	51	7900	364
Franchester Neptune's Madam	Jr2	41	Jul	1190	45	1545	60
s. McDonald Farms High Neptune	d. McDonald Farms Heal Madam						
*Franchester Perky Lady	Jr3	143	Jul	1060	57	6319	309
Jaebardale Colonel's Rosetta	Sr2	7	Jul	262	13		
s. Franchester Handy Colonel	d. Jaebardale Forward's Rosetta						
*McDonald Farm Kings Jolly Lady	7	315	Jul	1284	65	10771	595
*McDonald Farms King's Kella	6	365	Jul	338	18	18270	919
Meadow Lodge Gay Halma	Sr2	206	Jul	1330	61	9249	437
Nu-Maid Cameo	Jr2	204	Jul	1031	40	7870	314
*+Prairie Bloom Beryl	Sr3	266	Jul	709	41	8363	437
Riegeldale Maxim's Sarabelle	Sr2	297	Jul	1036	53	10259	535
Rosebud Farm Gem	Sr2	185	Jul	1032	40	7355	335
Wandamere Ann Veronica	Jr2	236	Jun	797	46	7697	385

BOSWELL, W. L., BURKEVILLE GUERNSEY FARM, BURKEVILLE, VA.

Burkeville Emory's Christine	Jr2	159	Jul	944	44	5674	250
Clover Lass of Turkey Ridge	Sr4	342	Jun	430	22	9737	470
Dollie of Madisonville	9	159	Jul	1007	48	5859	248
*Lewis' Milkyway	Jr3	305	May	218	11	7756	359
Majesty's Gena of Turkey Ridge	6	248	Jul	830	44	9215	458
Miniborya A. Doris	Sr2	137	Jul	1148	44	4930	197
Springhill Dolphin's Prudence	8	279	Jul	533	31	7373	362

§BRANDT, FRANK, BONNIE BRAE FARM, ROCKFORD, OHIO. ARHT

+Bonnie Brae's Babs	Jr2	236	Jul	883	51	7872	394
+Bonnie Brae's Kathryn Kay	Sr3	58	Jul	1509	73	2836	138
s. Nyala Sungift Pharaoh	d. Kathryn of Old Home Farm						
*Bonnie Brae's Paula	Jr4	191	Jul	865	44	6761	329
*Raider's Lulu Belle	8	151	Jul	1077	47	6610	314

§BRANDT, FRANK & PAULINE, BONNIE BRAE FARM, ROCKFORD, OHIO. ARHT

+Bonnie Brae's Flo	Jr2	142	Jul	1131	53	5630	253
+Bonnie Brae's Julia	Jr3	119	Jul	1061	51	4793	216
+Val-lea Argon Penny	Jr2	116	Jul	1048	49	4235	185

§BROWN, H. H., GLEN ECHO FARMS, NEWBERRY, S. C.

+Glen Echo Maxim's Betsy	Sr3	196	Jul	566	27	4801	245
*+Glen Echo P. J. Annabelle	8	232	Jul	446	20	6606	301
+Glen Echo P. J. Dorothy	6	213	Jul	504	28	4938	254
+Glen Echo P. J. Folly	6	213	Jul	493	24	5165	254

BROWN RANCH, CAPITOLA, CALIF.

Santa Cruz Carlo's Claire	5	42	Jul	1098	70	2262	93
s. Santa Cruz Holliston Don Carlo	d. Santa Cruz Jackie's Connie						
Santa Cruz Carlo's Della	Sr4	92	Jul	1092	47	3728	167
s. Santa Cruz Holliston Don Carlo	d. Santa Cruz Holliston Doris						
*Santa Cruz Hannibal's Daniella	Jr4	98	Jul	1217	62	4524	225
Santa Cruz Hannibal's Joyce	Jr4	216	Jul	917	48	7375	391
Santa Cruz Hannibal's Ronnie	Jr4	224	Jul	736	42	6695	371
Santa Cruz Jackie's Dolly	♦Sr2	317	Jul	20	1	6452	368
Santa Cruz Levity's Denise	Sr3	182	Jul	964	50	6613	309
Santa Cruz Levity's Lily	Sr3	203	Jul	1032	50	7333	332
Santa Cruz Levity's Velma	Jr3	240	Jul	408	20	8792	420
Santa Cruz Select's Delightful	7	193	Jul	1151	51	8875	349

BRUTUS, ARBA & SONS, BRUTUSDALE FARM, PINE VILLAGE, IND. ARHT

Great Oak's Levity Lou	Jr2	365	Jun	270	12	12955	629
Great Oak's Mellisa	Jr2	365	Jul	695	35	10318	508
Great Oak's Mona Lisa	Jr2	182	Jul	806	42	5405	291
*Great Oak's Princess Hope	Jr4	165	Jul	1180	47	7869	323
*Great Oak's Searchlight Opal	5	90	Jul	1476	69	4935	227
s. Kenfleur's Prince Glory	d. Searchlight Maude's Jewel						

§BRYAN, PAUL S., WHITEBRY FARM, PERKASIE, PA. ARHT

*+Chattel's Levity	8	182	Jul	835	45	6067	289
*Chattel's Roxie	7	224	Jul	899	41	8721	435
+Whitebry Duchess	Sr2	305	Jun	329	13	7235	355
Whitebry Glamorous	Jr2	151	Jul	719	35	4355	192
*+Whitebry Hollistar's Cheer	Jr4	99	Jul	854	38	3014	136
*Whitebry Hollistar's Daphne	Sr4	143	Jul	982	49	5104	263
*Whitebry Hollistar's Hope	Jr4	269	Jul	652	35	7223	403
*+Whitebry Miranda	Jr3	305	Jul	179	8	6987	316
Whitebry Mona	Jr2	46	Jul	808	29	1238	44
s. Fairlawn Performer's Chief	d. Chattel's Levity						
+Whitebry Nell	Sr2	56	Jul	1046	46	1850	81
s. Fairlawn Performer's Chief	d. Whitebry Hollistar's Hope						
*+Whitebry Starlight	Jr3	200	Jul	731	36	5369	244

§BUTLER, EARL & HARRIETT, REEDSPORT, OREGON. ARHT

*+Foster Farm Thelma	Jr4	188	Jul	1041	47	7456	362

CAIN, JOHN E., COMPANY, ALFALFA FARM, TOPSFIELD, MASS. ARHT

*+Alfalfa Farm J. Playmate	Jr3	129	May	952	38	3861	185
*+Alfalfa Farm J. Wiljane	Sr3	83	May	1293	57	3309	142
+Alfalfa Farm King's Madeline	Sr2	194	May	779	30	5106	241
+Alfalfa Farm King's Viola	Jr2	70	Apr	991	35	2128	79
+Alfalfa Farm Lady Polly	Jr2	257	May	605	28	5534	240
*Alfalfa Farm Mabel	Jr3	290	Mar	473	22	7237	325
Alfalfa Farm Nana	Jr3	365	May	475	22	9049	432
+Alfalfa Farm Nannette	5	75	May	1361	62	2970	138
s. Lincoln Sir Sunflower	d. Lincoln Ista Nancy						
*+Alfalfa Farm Queenie	Sr4	256	May	894	36	8169	338
*+Lincoln St. Fancy Free	7	65	May	1473	66	2900	131
s. Lincoln St. Nicholas	d. Lincoln Fancy Free						
*+Lincoln St. Pat	7	70	May	1670	78	3556	167
s. Lincoln St. Nicholas	d. Lincoln Princess Pat						
*+Rosewald Comfort's Desire	6	239	May	1017	53	8670	444

CARLSON, C. I., SHADY OAK FARM, GUILFORD COLLEGE, N. C. ARHT

*+Comet's Jeanette of Skuggek	7	305	Jul	222	10	10993	569
Skuggek Comet Cena	Sr2	297	Jul	646	34	8066	410
+Skuggek Comet Dorothy	Jr2	305	Jul	113	8	6654	353
Skuggek Comet Madeline	Sr2	365	Jul	591	29	10424	482
*Skuggek Comet's Charlotte	Jr4	365	Jun	193	11	11542	592
*+Skuggek Comet's Daisy Mae	5	166	Jul	1129	54	6951	328
*+Skuggek Comet's Linda	Jr4	167	Jul	858	54	5969	320
+Skuggek Comet's Sagacity	5	281	Jul	850	46	8633	506
+Skuggek Comet's Sandra	Jr3	305	Jul	14		7237	444
*+Skuggek Comet's Sidereal	5	225	Jul	839	41	6582	335
*+Skuggek Comet's Trinity	Sr4	305	Jun	226	13	9139	523
+Skuggek Gay Alicia	Sr3	60	Jul	1204	46	2270	88
s. Sterlingold Gay Knight	d. Skuggek Lady Alice						
+Skuggek Gay Florence	Jr2	31	Jul	678	32		
s. Sterlingold Gay Knight	d. Skuggek Lady Flora						
+Skuggek Gay Pearl	Sr2	124	Jul	1109	54	4670	235
+Skuggek Lady Jewel	Jr4	347	Jul	714	35	6703	344
+Skuggek Noble Constance	Jr2	190	Jul	898	50	6237	332
+Skuggek Noble Duchess	Jr3	197	Jul	798	38	6263	278
*+Skuggek Noble Etta	Jr3	271	Jul	694	37	8423	420
*Skuggek Noble Hope	Jr2	305	Jun	198	10	7447	373
*+Skuggek Noble Mattie	Sr3	125	Jul	1360	58	6009	237
+Skuggek Noble Minnie	Jr2	305	Jul	143	9	5875	331
+Skuggek Noble Sue	Jr3	132	Jul	976	46	4391	205
+Skuggek Noble Susan	Jr2	189	Jul	752	34	5316	228
+Skuggek's Comet's Model	Jr4	291	Jul	657	35	6373	473
*+Skuggek's Lady Mona	5	277	Jul	808	47	9988	535
*+Skuggek's Maxim Libby	7	276	Jul	918	51	10755	585

CARPENTER, DALE, GWENDALE GUERNSEYS, YAKIMA, WASH.

+Bonneville Zealot	Sr3	113	Jul	1335	74	5598	281
s. Bonneville Tra-Valor	d. Bonneville Zerema						
Gwendale Vallie Nancy	Jr2	365	Jul	517	37	12102	721
*Gwendale Vallie Patience	Jr2	305	Jun	195	9	10949	672
+Gwendale Vallie Pic	Jr2	196	Jul	935	56	6686	368
+Gwendale Vallie Pix	Jr2	305	Jul	893	57	8674	399
+Gwendale Vallie Vanity	Jr2	205	Jul	897	57	7121	492

§CHADWICK, JOSEPH A., CHADWICK FARM, NORTH OGDEN, UTAH. ARHT

+Ann I. of Chadwick Farm	Jr2	73	Jul	792	34	1980	81
s. Fairlawn Actor's Ichabod	d. Admiral's Claudia						
Dawn I. of Chadwick Farm	Jr2	365	Jun	215	10	9217	389
Dolly of Chadwick Farm	Jr2	365	Jul	348	18	6647	351
+Karen I. of Chadwick Farm	Sr2	300	Jul	387	22	5143	237
+Kathryn I. of Chadwick Farm	Jr2	17	Jul	578	21		
s. Fairlawn Actor's Ichabod	d. Daisy's Kate of Green Valley						
+Reah I. of Chadwick Farm	Sr2	43	Jul	1074	46	1527	63
s. Fairlawn Actor's Ichabod	d. Fairlawn's Rosemary						
+Rene I. of Chadwick Farm	Sr2	12	Jul	454	17		
s. Fairlawn Actor's Ichabod	d. Rosemary Arb. of Chadwick Farm						
+Rose Arb. of Chadwick Farm	Sr3	54	Jul	1080	56	1925	98
s. Wandamere Arbitrator	d. Fairlawn's Rosemary						
Tillie I. of Chadwick Farm	Jr2	305	Jun	349	17	7237	348

§CHADWICK, RALPH J., CHADWICK FARM, NORTH OGDEN, UTAH. ARHT

+Jill I. of Chadwick Farm	Jr2	280	Jun	740	36	7898	355
+Juno I. of Chadwick Farm	Jr2	296	Jul	720	35	9090	414

CLARK, DORIS S., LAUREL MILLS FARMS, LAUREL SPRINGS, N. J. ARHT

*Laurel Mills Acme's Sweetheart	Sr3	326	Jul	857	44	11748	539
Laurel Mills Lucky Girl	Jr2	199	Jul	875	44	6431	281

CLARK, ROBERT W., LAUREL MILLS FARMS, LAUREL SPRINGS, N. J. ARHT

*Hominy Hill Pamela	Sr4	149	Jul	1304	60	7434	411
s. Riegeldale Coronation King	d. Playtime's Pauline						
Laurel Mills Starlight	Jr2	233	Jul	720	37	6250	312

CLARK, ROBERT W., MR. & MRS., LAUREL MILLS FARMS, LAUREL SPRINGS, N. J. ARHT

*Sunny Cliff's Doris	5	101	Jul	1484	65	5346	218
s. Brookmead's Gay of Sunny Cliff	d. Sunny Cliff's Lady Gertrude						

§CLARK, WILLIAM C., QUARRY VALLEY FARMS, LAHASKA, PA. ARHT

*+Amethyst of Quarry Valley	5	218	Aug	1111	53	8909	448
*+Quarry Valley's Annetta	Sr3	347	Aug	897	47	9506	498
*+Quarry Valley's Connie	Sr3	305	Aug	259	14	8503	435
*+Quarry Valley's Helma	Jr3	235	Aug	939	42	8168	370
*+Quarry Valley's Jess	Sr3	340	Aug	860	41	6661	351
+Quarry Valley's Lad's Sonia	Jr2	226	Aug	546	35	5035	242
*+Quarry Valley's L. Aquamarine	Sr3	305	Aug	437	23	9335	504
*+Quarry Valley's L. Jade	Jr3	244	Aug	814	44	7834	438
*+Quarry Valley's L. Pretty	Sr3	210	Aug	783	35	7216	337
*+Quarry Valley's M. Amber	6	305	Jul	1016	57	12763	718
*+Quarry Valley's M. Lazuli	Jr4	292	Aug	816	44	8313	466
*+Quarry Valley's Monitor's Jade	5	139	Aug	1201	55	6148	274
+Quarry Valley's Phil's Bobby	Jr2	305	Jul	235	15	7434	389
Quarry Valley's Son's Christy	Jr2	330	Aug	344	17	4900	289
+Quarry Valley's Son's Janice	Jr2	230	Aug	743	38	6012	303
*+Quarry Valley's Son's Kay	Jr3	340	Aug	792	38	7833	394
+Quarry Valley's Son's Lil	Sr2	305	Jul	364	23	4998	272

*Quarry Valley's Son's Peg	Sr2	86	Aug	1032	42	3023	132
s. Bethany Royal Son	d. Monitor's Peggy of Q. V.						
*-Quarry Valley's Son's Sue	Jr3	158	Aug	1269	61	7138	377
*-Quarry Valley's S. Sandy	Jr4	190	Aug	1157	56	7928	371

§CLARK, WILLIAM C., MR. & MRS., QUARRY VALLEY FARMS, LAHASKA, PA. ARHT

*-Quarry Valley Lad's Blenda	6	304	Aug	861	41	10195	472
*-Quarry Valley's May	Jr4	188	Aug	1018	45	8972	339
*-Quarry Valley's Son's Blenda	Jr2	251	Aug	505	23	6348	310

§COKER'S PEDIGREED SEED COMPANY, HARTSVILLE, S. C. ARHT

*Belmont View Ned's Pollyann	6	295	Jun	134	7	5620	313
*Coker Anthony's Amelia	Sr2	282	Jul	745	42	8598	411
*Coker Butterfat Anita	Jr2	222	Jul	667	34	5813	298
*Coker Emory's Glory	Sr3	241	Jul	690	36	7713	400
*Coker King's Maiden	Sr2	258	Jul	822	42	9248	490
*Coker Maxim Kitty	Jr2	331	Jul	754	40	5932	297
*Coker Maxim's Francine	Sr2	305	Jul	478	25	9537	498
*Coker Maxim's Levity	Sr2	305	Jul	103	7	6714	387
*Coker Mck Carnation	Jr3	305	Jul	81	4	7754	439
*Coker Mck Charlotte	Sr3	188	Jul	973	45	7276	331
*Coker Mck Connie	Jr3	248	Jul	815	48	8063	456
*Coker Mck Faithful	Jr3	244	Jul	491	28	6071	315
*Coker Mck Glory	Jr3	213	Jul	930	39	7390	371
*Coker Mck Levity	Jr3	305	Jul	479	29	9758	535
*Coker McK Margie	*Jr3	207	Feb	471	24	5603	262
*Coker Mck Princess Pat	Jr3	274	Jul	584	29	7123	344
*Coker Mck Queen	Jr3	268	Jul	366	20	8145	391
*Prince Foremost's Actress	5	305	Jul	169	9	7007	403

§CONNECTICUT, UNIVERSITY OF, STORRS, CONN.

*-Ben Tulloch Honeymoon	Jr4	242	Jul	449	21	6356	277
*Ben Tulloch J. Honeybee	Jr2	211	Jul	661	28	5354	223
*-Betty Beula Storrs	5	195	Jul	898	38	8185	360
*Blooming Beauty Storrs	7	365	Jul	139	6	11497	572
*Brevity Betty Storrs	Jr2	144	Jul	767	35	4178	181
*Briar Blooming Storrs	Jr2	12	Jul	304	12		
s. Foremost Footprint 8th	d. Blooming Beauty Storrs						
*-Cassie Cerise Storrs	8	241	Jul	668	31	10022	424
*-Charming Clara Storrs	Sr4	205	Jul	799	37	6689	290
*-Content Cassie Storrs	Jr2	70	Jul	304	20	1976	82
s. McDonald Farms Impressive	d. Cassie Cerise Storrs						
*-Cornelia Calla Storrs	Sr2	53	Jul	1317	45	2224	81
s. McDonald Farms Justice	d. Calla Clarice Storrs						
*-Gardenville Donna Lotus	5	16	Jul	603	27		
s. McDonald Farms King Don	d. Pine Manor King's Memory						
*-Golden Harvest Honey	Jr4	239	Jul	766	30	7653	344
*-Gunsight Kali	Jr3	258	Jul	281	18	5470	283
*-Hanover Hill P. Melody	Jr4	176	Jun	703	28	5701	369
*-Happyholme Regal Susette	Jr4	161	Jul	913	45	6000	302
*-Langstoon Ornament's Flora	7	82	Jul	1169	56	3300	143
s. Longwood Ornament	d. Jethro's Flora Belle						
*-Lindy Lila Storrs	Jr4	273	Jul	538	31	8362	424
Lolo Lila Storrs	Jr2	213	Jul	538	19	4233	172
*-Maple Lane Designer Genevieve	7	180	Jul	1206	49	8355	376
*-McDonald Farms Ideal Kimelda	6	159	Jul	749	39	5787	264
*-Merry Melody Storrs	Jr2	150	Jul	759	42	3903	192
*-Pharos Indenture's Bessan	5	265	Jul	919	47	5847	285
*-Sandra Spooky Storrs	5	305	Jul	564	26	12217	571
*-Sanka Sandra Storrs	Jr3	235	Jun	297	15	4526	206
Sultana Supreme Storrs	*Jr2	303	Jul	110	7	5251	288
*-Wychmere Clarette	6	141	Jul	1250	55	6887	344

§COOPER, ALICE E., "THE COOPER HOMESTEAD," TOWNSEND, MASS. ARHT

*-Chedco Wave	Jr4	59	Aug	1043	44	2021	89
s. Chedco Advance	d. Argilla Wave						
*-Cooper's Homestead Glory	Jr2	130	Aug	829	40	3820	190
*-Cooper's Homestead Mary	Jr2	68	Aug	883	37	1861	87
s. Deersborn Noble	d. Cooper's Billie Helene						

§CRAIG, R. A., DR. & MRS., LEAFY LANE FARM, KOKOMO, IND. ARHT

*-Gaiety of Leafy Lane	5	181	Jul	898	42	6457	343
*-Kitchener Fearless Iona	6	137	Jul	722	41	4460	215
*Leafy Lane Keepsake	5	171	Jul	1071	45	7539	346
*Leafy Lane Matchless Autumn	Jr2	290	Jul	778	35	9278	466
Leafy Lane Matchless Crystal	Jr2	365	Jul	205	11	7763	409
*-Leafy Lane Matchless Desire	Sr3	44	Jul	1162	44	1624	61
s. Gayoso Levity Matchless	d. Virginia Lee of Weasel Creek						
Leafy Lane Matchless Echo	Sr2	347	Jul	257	14	5575	298
*-Leafy Lane Matchless Faithful	Sr3	95	Jul	1099	47	3824	175
*-Leafy Lane Matchless Gentle	Jr3	291	Jul	785	40	8836	453
*-Leafy Lane Matchless Memory	Sr2	159	Jul	756	33	4764	245
*Leafy Lane Royal Beauty	Sr2	263	Jul	611	35	6038	324
*Leafy Lane Royal Request	Sr2	239	Jul	718	30	6621	312
*-Loyalty of Leafy Lane	6	207	Jul	945	47	7574	411

§CUNNINGHAM, ALAN, MRS., MILLBORN FARM, MILLIS, MASS. ARHT

*Birchfield N Theta	Jr2	305	Jul	906	37	9953	438
*-Biscoe Liota Lenfestey	Sr4	305	Jun	247	15	8694	426
*-Caumsett Indian Angel	Sr3	230	Jul	714	30	7758	350
*-Millborn Blue Moon	Jr3	41	Jul	1230	63	1607	82
s. Millborn Regal	d. Millborn Buttercup						
*-Millborn Bright Day	Jr2	148	Jul	742	37	3881	194
*Millborn Dainty	Sr3	286	Jul	950	49	9749	516
*-Millborn Madrigal	5	127	Jul	1003	54	4885	277
*-Millborn May Day	9	96	Jul	1240	53	4133	193
*-Millborn May Fair	6	109	Jul	1035	55	4205	219
*-Millborn Merriment	10	161	Jul	1376	64	8115	370
*-Mordele Farms Brenda	Jr2	246	Jul	685	38	6941	359
*-Regal's Star	Sr3	141	Jul	1054	54	5383	283
*-Ruralist's Revelry	11	137	Jul	1337	59	6120	297

§DEBNAM, BESSIE A., LOWER ROUND TOP FARM, UPPERCO, MD. ARHT

*-Driftwood's Royal Cedar	Jr2	258	Jul	525	27	6263	314

§DEBNAM, GEORGE R., III., LOWER ROUND TOP FARM, UPPERCO, MD. ARHT

*-Driftwood's Rosie	Jr2	251	Jul	490	34	6151	331
*-Driftwood's Royal Faith	Jr2	120	Jul	784	40	3269	171
*-Driftwood's Royal Mayflower	Jr2	86	Jul	866	31	2624	95
s. Churn Creek's Royal Designer	d. Driftwood's Queen June						

§DEBNAM, GEORGE R., III. & VIRGINIA D., LOWER ROUND TOP FARM, UPPERCO, MD. ARHT

*-Leeholme Cinnamon	Sr4	53	Jul	1587	69	2608	113
s. Green Acres Master Baron	d. Leeholme Lilium						
Leeholme Nutmeg	Sr3	283	Jul	719	31	9224	422
*-Leeholme Promoter's Clove	Sr2	178	Jul	640	35	5258	261
*-Leeholme Promoter's Dex	Jr2	130	Jul	759	37	3677	187
s. Blakeford Promoter	d. Leeholme Irene						
*-Leeholme Promoter's Lilium	Jr2	305	Jul	425	23	7475	387
*-Leeholme Promoter's Precious	Sr2	305	Jul	293	16	7464	349
*-Leeholme Promoter's Princessa	Jr2	177	Jul	1003	45	5994	269
*-Leeholme Scarlet	5	234	Jul	732	30	8854	400

DELMORE, NICHOLAS, DELWAKE FARM, FREEHOLD, N. J. ARHT

*Delwake Betty	8	42	Jul	1167	49	1577	66
s. Howella Rex	d. Howella's Betty						
*Delwake Diana	5	301	Jul	887	35	12191	526
*-Delwake Gabriel's Hulda	Jr2	274	Jul	636	33	7215	372
Delwake Gabriel's Patricia	Sr2	182	Jul	1119	49	7501	343
*-Delwake Gabriel's Venus	Jr2	70	Jul	978	47	2393	116
s. Fairlawn Maxim's Gabriel	d. Delwake Governor's Villa						
*-Delwake Gab's Maple Leaf	Jr4	189	Jul	832	43	6719	340
*-Delwake Gov. Carrol Ann	6	61	Jul	772	33	1516	66
s. Governor of Coventry	d. Howella's Carol						
*-Delwake Governor's Amber	Jr2	187	Jul	585	29	4584	206
*-Delwake Governor's Anna	Sr2	76	Jul	864	37	2170	92
s. Governor of Coventry	d. Delwake Ko Anna						
*-Delwake Governor's Daisy May	Sr2	59	Jul	1062	46	2032	96
s. Governor of Coventry	d. Delwake Daisy Mae						
*-Delwake Governor's Hazel	Sr3	154	Jun	652	30	4708	210
¶Delwake Governor's Hazelette	Sr3	113	Jul	1112	51	4218	207
¶Delwake Governor's Jan	Jr3	108	Jul	1047	46	4011	193
*-Delwake Governor's Paree	Sr2	54	Jul	702	32	1241	56
s. Governor of Coventry	d. Delwake Petite Lady						
*-Delwake Governor's Rhoda	Sr2	59	Jul	934	42	1673	81
s. Governor of Coventry	d. Delwake Priscilla						
*-Delwake Governor's Tamie	Jr2	175	Jul	641	32	4786	231
*Delwake Gov. Gene	Jr3	150	Jul	1085	51	6353	307
¶Delwake Gov's Millie	Jr2	103	Jul	1048	47	3784	170
*-Delwake Gov's Topaz	Jr2	36	Jun	810	40		
s. Governor of Coventry	d. Delwake Kaeda						
*Delwake Janet	Sr4	170	Jul	1057	47	6955	309
*Delwake Janie	Jr4	126	Jul	1393	61	6463	300
*Delwake Janis	Sr4	70	Jul	1457	56	3375	133
s. Fairlawn Maxim's Gabriel	d. Howella Lil						
*Delwake Nannie	6	270	Jul	944	38	14941	589
*Delwake Rex's Spruce	8	163	Jul	1137	47	8240	359
¶Delwake Sabre Cherub	Sr2	305	Jul	233	14	8842	500
*-Delwake Sabre Grete	Jr2	244	Jul	541	27	7081	330
*-Delwake Sabre's Adona	Jr2	223	Jul	401	24	5277	248
*-Delwake Sabre's Avi	Sr2	253	Jul	592	27	6817	314
¶Delwake Sabre's Bertha	Jr2	104	Jul	1185	52	4361	192
*-Delwake Sabre's Jettie	Jr2	73	Jul	745	33	1812	76
s. Mulhocaway Butterfat Sabre	d. Howella's Jean						
¶Delwake Sabre's Lily	Jr2	175	Jul	1022	45	6664	287
¶Delwake Taney	Sr3	91	Jul	1274	53	3898	173
s. Governor of Coventry	d. Howella Ko Anna						
*-Delwake Tocsin Angel	Jr3	181	Jul	232	11	3521	185
*-Delwake Tocsin's Circe	Jr2	140	Jun	857	42	4243	197
*Delwake Tocsin's Lass	Jr2	305	Jul	346	16	8934	401

§DIETRICH FARMS, INCORPORATED, FARM NO. 1, BREMEN, IND. ARHT

*-Owen's Place Admiral's Molla	7	36	Jul	1984	87	2340	98
s. Wildwood Actor's Admiral	d. Owen's Place Molla						
*-Owen's Place Princess Alicia	Jr2	333	Jul	546	30	5330	307
*-Owen's Place Princess Jeanette	Sr2	82	Jul	1182	52	3186	135
*-Owen's Place Princess Jewel	Sr2	198	Jul	969	46	6590	303
*-Owen's Place Princess Lillian	Jr2	201	Jul	847	43	6641	299
*-Owen's Place Royal's Lucky	Jr2	125	Jul	826	41	3573	167

§DIETRICH FARMS, INCORPORATED, FARM NO. 2, BREMEN, IND. ARHT

*-Owen's Place Princess Ola	Sr2	162	Jul	825	42	4458	220
*-Owen's Place Ptolemy's Clara	Sr2	221	Jul	782	39	6093	305
*-Owen's Place Ptolemy's May	Jr2	8	Jul	169	6		
s. Sun-Blest Farms Ptolemy	d. Owen's Place Lorene						
*-Owen's Place Ptolemy's Rose	Sr2	257	Jul	982	52	8134	387
*-Owen's Place Royal's Annabelle	Sr2	222	Jul	689	35	6301	317
*-Owen's Place Royal's Annette	Jr2	31	Jul	1126	52		
s. Pine Manor King's Royal	d. Owen's Place Admiral's Ann						
*-Owen's Place Royal's Co-ed	Sr2	156	Jul	1084	54	5137	242
*-Owen's Place Royal's Minuet	Sr2	301	Jul	775	42	9075	469

DODD, JACK, WINTER PARK, FLA. ARHT

¶Lakemont Maxim's Lady	Jr3	153	Jul	915	41	5802	246
Lakemont Princess	Sr2	221	Jul	744	34	5562	254

§DODSON, MARGARET M., GOOSE VALLEY FARMS, COLONIAL PARK, PA. ARHT

*Goose Valley Peggy	5	323	Jul	538	32	10104	548

§DODSON, OTIS R., GOOSE VALLEY FARMS, COLONIAL PARK, PA. ARHT

*Goose Valley Annabelle	Jr3	130	Jul	1048	53	5537	266
Goose Valley Babs	Jr2	365	May	66	3	10025	529
Goose Valley Benita	Jr2	365	May	453	21	9607	392
*Goose Valley Dora	Jr3	286	May	680	37	8561	415
Goose Valley Favorite	Jr2	365	Jul	309	20	10154	502
*-Goose Valley Feathers	Sr4	305	Jul	32	1	9892	466
Goose Valley Holiday	Sr2	80	Jul	870	44	2523	123
s. Goose Valley King's Lad	d. Goose Valley Holly						
Goose Valley Lynn	Jr2	365	Jul	432	24	9411	466
*Goose Valley Maida	Sr4	365	Jul	137	10	8225	466
Goose Valley Marigold	Jr2	305	May	651	33	8072	383
*Goose Valley Molly	Jr4	105	Jul	930	48	4166	188
s. Nyala Peerless	d. Goose Valley Madeline						
*Goose Valley Nora	6	365	Jun	382	20	10501	553
Goose Valley Patience	Jr2	14	Jul	451	23		
s. Goose Valley King's Lad	d. Goose Valley Pollyanna						
Goose Valley Pauline	Jr2	120	Jul	841	44	4007	183
s. Goose Valley Steadfast's Heir	d. Goose Valley Polly						
*Goose Valley Primrose	Jr3	112	Jul	1015	49	4851	199
s. Brian Boru King's Patriot	d. Goose Valley Pollyanna						
*-Goose Valley Sylvia	Jr3	65	Jul	1117	66	2464	140
s. Nyala Peerless	d. Spar Hill Sweet Pea 2d						
+Rovadale Romeo's Heather	Jr2	259	Jul	488	24	6908	320
Rovadale Romeo's Hybiscus	Jr2	186	Jul	715	43	5667	291
+Spar Hill Honeysuckle 3d	Jr2	305	Jun	364	21	6247	324

§DODSON, RICHARD H., GOOSE VALLEY FARMS, COLONIAL PARK, PA. ARHT

*Goose Valley Priscilla	Sr4	124	Jul	974	46	4959	233

§DOMASZEK, ANTON, NEW HOPE GUERNSEY FARM, AMHERST JUNCTION, WIS.

*New Hope Fascinator's Labelle	Jr3	247	Jul	840	38	9609	448
New Hope Fascinator's Oneita	Sr2	297	Jul	789	47	9806	576
New Hope Fascinator's Verna	Jr2	261	Jul	930	42	9566	429

§DOMASZEK, MATT, EST., NEW HOPE GUERNSEY FARM, AMHERST JUNCTION, WIS.

*-New Hope Constant's Comely	6	282	Jul	452	20	8101	407
+New Hope Fascinator's Fortune	Jr2	304	Jul	377	23	6808	369

+New Hope Fascinator's Godiva	Jr2	146	Jul	869	46	4937	252
+New Hope Fascinator's Jasalyn	Jr2	176	Jul	860	42	5667	256
+New Hope Fascinator's Roberta	Sr2	145	Jul	893	47	4705	226
+New Hope Fascinator's Sherry	Sr2	283	Jul	521	25	6807	307

§DOWNEY, FRED C., WOODSIDE HALL FARMS, WILLIAMSPORT, MD. ARHT

+Woodside Hall Country Orpha	Jr3	149	Jul	532	27	3581	183
*+Woodside Hall Ideal Norma	Jr3	153	Jul	737	36	4549	230
*+Woodside Hall Ideal Octavia	#Jr2	304	Jul	230	14	5539	306
+Woodside Hall Ideal Old Rose	Jr2	277	Jul	635	34	7054	351
+Woodside Hall Ideal Olga	Jr2	305	Jul	16		6769	312
+Woodside Hall Ideal Otelma	#Jr2	295	Jul	166	8	5168	267
*+Woodside Hall Just Lida	5	182	Jul	1007	47	7145	349
*+Woodside Hall Just Marigold	Sr4	300	Jul	478	25	8692	460
*+Woodside Hall Lady Jean	7	135	Jul	971	37	5276	223
+Woodside Hall Notion	Sr2	305	Jun	91	5	6888	350
*+Woodside Hall Princess Leah	5	305	May	410	24	8856	414
*+Woodside Hall Princess Lily	5	196	Jul	650	30	5919	276
*+Woodside Hall Rex's Mona	Sr4	155	Jul	711	35	4811	208
*+Woodside Hall Romeo's Nanita	#Jr3	265	Jun	72	4	5846	283
+Woodside Hall Romeo's Noel	Sr2	255	Jul	466	23	6324	299
+Woodside Hall Romeo's Opal	Sr2	259	Jul	393	28	4643	262
+Woodside Hall Romeo's Opaline	Sr2	146	Jul	760	34	4607	201
+Woodside Hall Romeo's Orbit	Jr2	251	Jul	271	14	5075	264
+Woodside Hall Romeo's Oriole	Jr2	253	Jul	438	28	4872	252

DUNWALKE FARM, INCORPORATED, FAR HILLS, N. J. ARHT

*+Brian Boru King's Sally	9	128	Jul	1687	70	7694	309
+Brian Boru Royal Pola	Sr2	216	Jul	970	42	7611	315
°Caumsett Harbor Becky	Sr4	365	Jul	472	22	20819	966
+Cave Hill Fuchsia	5	132	Jul	1220	48	5549	241
*Delwake Donna	5	46	Jul	1998	81	2918	128
s. Fairlawn Maxim's Gabriel	d. Prince's Daisy of Spring Grove						
*+Delwake Gabriel's Girlie	7	111	Jul	1371	70	5195	249
+Delwake Gab's Butterfat	Jr4	285	Jul	992	52	11801	637
+Delwake Gab's Gene	5	282	Jul	1102	57	11295	613
*Delwake Gab's Maple	5	189	Jul	1182	49	9340	424
+Delwake Jenny	5	191	Jul	1390	72	8989	459
+Dunwalke Blanche	Sr4	242	Jul	1109	52	9578	494
*Dunwalke Chick	Jr3	209	Jul	1066	50	9103	460
+Dunwalke Classy	Jr3	190	Jul	934	49	7110	352
*+Dunwalke Coral	Jr3	234	Jul	916	47	8461	455
*Dunwalke Crescent	Jr3	305	Jun	226	12	9731	505
+Dunwalke Dahlia	Sr2	76	Jul	1079	49	2615	125
s. Hominy Hill Rex	d. Dunwalke Marguerite's Flower						
Dunwalke Damsel	Jr2	175	Jul	1118	59	7453	381
+Dunwalke Darlene	Jr2	165	Jul	796	40	4907	255
¶Dunwalke Darling	Sr2	305	Jun	300	18	7558	438
+Dunwalke Deanna	Jr2	170	Jul	1214	47	6629	285
*+Dunwalke Delhia	Jr3	46	Jul	1248	53	1784	79
s. Hominy Hill Rex	d. Shivers of Milestones						
+Dunwalke Deressa	Sr2	216	Jul	938	39	6385	394
Dunwalke Desirer	Jr2	365	Jun	147	7	18133	859
+Dunwalke Dessa	Jr2	283	Jul	1090	49	11202	511
+Dunwalke Destiny	Jr2	150	Jul	1054	47	5569	265
*+Dunwalke Donette	Jr3	9	Jul	326	14		
s. Governor of Coventry	d. Delwake Donna						
Dunwalke Dora	Jr2	309	Jul	1177	60	13010	704
+Dunwalke Duchess	Jr2	305	Jul	559	23	8315	394
*+Dunwalke King's Lady	7	142	Jul	1305	64	7240	374
*+Dunwalke Maggie's Flute	8	238	Jul	904	49	8343	457
+Dunwalke Sweet Maggie's Melody	12	86	Jul	1089	51	3152	152
s. Lagrange Lynbrook Melody	d. Imp. Dunwalk Sweet Maggie						
*+Elmstead Crusader's Sara	8	88	Jul	1445	64	4161	191
s. Argilla Crusader	d. Elmstead Dolly's Sara						
*+Flat Brook Playmate	7	230	Jul	1423	64	12327	566
+Flying Horse Colonel Melodian	Sr2	246	Jul	764	46	7476	426
*Foremost Footprint's Dawn	5	160	Jul	1702	73	10393	432
+Foxburg's Knight's Posy	6	236	Jul	1304	69	12206	594
*Fresno Chieftain's Viva	8	109	Jul	1600	88	7611	340
*+Glengeran Delora	7	36	Jul	1602	82	1857	98
s. Brian Boru King's Sybarite	d. Glengeran Desire						
*¶Ideal's Risbecq's Monita	5	305	Jun	346	21	9812	561
*+Lilac of Milestone	9	286	Jul	837	47	9751	540
*Manor Glen Levity	5	277	Jul	1523	82	16802	908
*+McAfee's Ellen	8	305	Jul	150	7	12450	574
*+Meadow-Gold R. Mona	5	36	Jul	1737	75	1936	84
s. Hominy Hill Rex	d. Meadow-Gold Moonbeam						
+Mt. Ararat Queen Indra	Jr3	115	Jul	993	47	3820	180
*+Mulhocaway Butterfat Marie	6	305	Jul	586	34	10905	648
*+Owen's Place Royal's Venus	7	305	Jul	909	51	12131	660
+Ryklaver Actorine	Jr2	175	Jul	976	53	6448	337
s. Fairlawn Actor's Radiant	d. Ryklaver D. Lucy						
*+Ryklaver D. Lucy	5	241	Jul	1196	66	11948	648
*Ryklaver Radiant Actress	Sr3	108	Jul	1809	91	6902	382
*Spar Hill Hyacinth 5th	Sr4	177	Jul	1577	70	10634	491
*+Spring Run Noble's Primrose	8	35	Jul	1724	89	1907	99
s. Brian Boru King's Nobleman	d. Spring Run Leader's Primula						
*+Sunnyfield Golden Maroee	9	41	Jul	1816	73	2345	97
s. Jonacre Golden Challenger	d. Mary Rose of Elmhurst						
*+Welcome in Royal Hollara	5	101	Jul	1443	68	4966	238

§DYE, J. E., GREAT FALLS, S. C. ARHT

+Hornet's Hilda	Jr3	235	Jul	863	36	7432	299

§DYNES, GEORGE M., RIVERVIEW FARMS, MOUNT VERNON, WASH. ARHT

*+Cloverleaf Rose's Bonita	#8	294	Jun	365	23	7330	408
*+Delphi Dell Phil's Clara	6	196	Jul	1120	56	7893	436
+Price's Golden Mazie	Sr2	305	Jul	188	14	6319	416
+Riverview Countess Melody	Jr3	132	Jun	873	48	4692	250
*+Riverview General's Madonna	Sr3	139	Jul	1015	51	5371	271
*+Riverview General's Magda	Sr3	220	Jun	631	38	6431	347
+Riverview General's Mamie	Jr2	136	Jul	977	55	4610	254
*+Riverview General's Marigold	Sr3	209	Jul	990	51	7694	405
+Riverview General's Marion	Jr2	144	Jul	923	62	4764	236
+Riverview General's Martha	Jr2	113	Jul	1095	52	4033	202
s. Flying Horse Clara's General	d. Riverview's Phyllad Bonnie						
+Riverview General's Mary Ann	Jr2	305	Jul	55	3	5393	322
+Riverview General's Melba	Jr3	124	Jul	1129	58	4856	261
+Riverview General's Mindella	Jr2	89	Jul	1112	56	3319	172
s. Flying Horse Clara's General	d. Valley Gem Colorful						
*+Riverview General's Music	Jr4	195	Jul	860	51	6651	362
+Riverview Pansy Ann	Jr2	130	Jul	1045	50	4596	239
+Riverview Perfection	Jr2	194	Jul	763	42	5085	270
*Riverview's Only Queen	6	338	Jul	517	32	10550	614
Russellhurst Pauletta	Jr3	215	Jul	885	48	7118	372

§DYNES, SUE ANN, RIVERVIEW FARMS, MOUNT VERNON, WASH. ARHT

+Riverview Pauline	Jr2	231	Jul	558	32	4954	283

§EASTERN IOWA ARTIFICIAL BREEDING ASSOCIATION, INCORPORATED, CEDAR RAPIDS, IOWA.

+Brandywine Maralyn's Suzan	#5	318	Aug	163	8	6802	323

§ELDRIDGE, H. L., WASHOUGAL FARM, WASHOUGAL, WASH. ARHT

*+Bonnibell Cadet's Molly	Jr3	92	Jul	1362	62	4593	203
s. Sierra Manor Cadet	d. Bonnibell Molly						
*+Candybelle of Washougal Farm	Sr4	108	Jul	1002	46	4575	200
*M. Cecelia of Washougal Farm	Jr4	365	Jul	725	33	13343	557
*Mimzy of Washougal Farm	Sr4	341	Jul	644	26	10678	526
°Paquita of Chicona	5	365	Jun	25	1	11285	528
*+Virginiabell of Washougal Farm	5	78	Jul	1597	59	4336	160
s. Bonnibell Inspiration	d. M. Veronica of Mt. View						
*+Washougal Arrow Bon-Bon	Sr3	81	Jul	1340	57	3856	164
s. Bonnibell Bloom's Arrow	d. Candy of Washougal Farm						
+Washougal Arrow Caramel	Sr3	123	Jul	1281	47	6631	289
+Washougal Cadet Coronet	Jr2	198	Jul	1003	41	7869	308
+Washougal Cadet Muse	Jr3	31	Jul	1459	67		
s. Sierra Manor Cadet	d. Muguet of Washougal Farm						
+Washougal Cadet's Colleen	Jr2	234	Jul	927	43	8443	395
+Washougal Cadet's Fleur	Jr2	233	Jul	683	36	5984	283
*+Washougal Inspir. Amelia	Jr4	78	Jul	1330	57	3546	154
s. Bonnibell Inspiration	d. Jones' Duchess						
°Washougal Inspir. Honeydew	Sr3	365	Jun	166	9	9523	469
+Washougal Noble Fudge	Jr2	131	Jul	1130	45	5284	215
+Washougal Noble Maid	Jr2	305	Jul	155	8	5979	292
+Washougal Noble Toffee	Sr2	177	Jul	773	37	4883	229

§ELLIOTT, JAMES R., PERKIOMENVILLE, PA. ARHT

+Alice's Royal Rosette	Sr2	267	Jul	963	49	9429	445
+Fashion's Lila	Jr2	243	Jul	806	42	7059	367
+Fashion's Lillian	Jr3	240	Jul	1047	51	9353	450
+Fashion's Lou	Jr2	211	Jul	751	39	5899	287
+Fashion's Nancy	Jr3	241	Jul	965	50	7804	418
+Gay Lad's Belle	Jr3	264	Jul	603	31	7305	367
*+Green Hill's Anise	7	191	Jul	1032	48	7940	404
+Lad's Pearline	Sr2	272	Jul	537	31	6925	372
+Lucinda's Ann	Jr2	290	Jul	554	29	7411	405
*+Mike's Alice	5	136	Jul	1033	52	5347	265
*+Prince's Lil of Upson Downs	5	285	Jul	1002	46	12304	577
*+Prince's Lou of Upson Downs	5	245	Jul	677	33	6389	428
+Prince's Sue	Sr2	132	Jul	1283	57	5484	245
+Romulus' Lively	Sr2	305	Jul	305	17	8363	433
*+Royal Czar's Ellen	Sr4	190	Jul	946	41	7156	331
*+Sterlingold Crystelle	7	282	Jul	469	24	10487	447
*+Welcome-In Natalie	15	153	Jan	1116	50	7350	320

§ELLIOTT, JAMES R. & DOROTHY F., PERKIOMENVILLE, PA. ARHT

*+Brookside Valor's Lilac	8	228	Jul	701	40	8537	388
+Fashion's Charmer	Sr2	303	Jul	771	44	8338	432
+Hallie's Violet P.	Jr2	320	Jul	787	31	6285	269
*+Prince's Rossani	5	248	Jul	662	33	7994	425

§ENGLE, PHARES A., JR., ENID, OKLA. ARHT

Kay Allard Avalon	Jr2	365	Jun	645	37	8164	419

§EVANS, DICK, HICKORY HILL FARMS, ASHLAND, KY. ARHT

+Hickory Hill Leah	Sr3	135	Jun	635	41	3845	196

§EVANS, JOHN, HICKORY HILL FARMS, ASHLAND, KY. ARHT

+Hickory Hill Crystal	Jr2	201	Jul	555	28	4556	216
+Hickory Hill Daisy	Jr2	204	Jul	558	34	4776	252
*+Hickory Hill Dee	Jr3	50	May	1295	55	2090	90
s. Hill Girt Victor	d. Pinecliffe's Dianna						
*+Hickory Hill Julie	Jr3	234	Jul	689	33	6302	296
+Hickory Hill Lee Ann	Jr3	157	Jul	776	33	4562	189
+Hickory Hill Levity	Jr2	233	Jul	617	29	5934	250
+Hickory Hill Mandy	Jr3	163	Jul	1013	44	6706	380
+Hickory Hill Mist	Jr2	237	Jul	698	36	6687	276
+Hickory Hill Rose Cavalier	Jr2	164	Jun	700	36	4343	211

§EWING, CHARLES, PIONEER FARM, FORT LUPTON, COLO.

Commander's Grace	7	67	Jul	1090	52	2375	114
s. Pine Manor Commander	d. Colorado's Gertie						
Pioneer Alert's Joy	Jr3	205	Jul	905	48	7209	347
Pioneer Patience	5	32	Jul	827	41	2353	116
s. Dinsmore Jason	d. Pioneer Princess Pat						
Tillybardin S. U. Cora's Heiress	5	61	Jul	984	43	2000	89
s. Spruce Shadows Coronation Heir	d. Tillybardin Sun-Up's Cora						

§FARNHAM, MEADE & SON, AL-PHINE GUERNSEY FARM, EDGERTON, OHIO. ARHT

*+Al-Phine Alma's Amy	7	164	Jul	1091	45	7922	345
+Al-Phine Carol-Ann	7	305	Jun	443	18	10338	491
*+Al-Phine Corking's Charms	Sr4	253	Jul	1064	41	11938	474
+Al-Phine Illustrious Iola	Jr3	305	Jul	14		8774	455
*+Al-Phine J. Teenie	Sr3	250	Jul	8[illegible]	43	8804	442
+Al-Phine Lad's Pearl	Jr3	189	Jul	798	39	4699	227
*Al-Phine Midnight's Ferne	Jr3	283	Jul	580	30	7994	428
*Al-Phine Rose of Stella	8	31	Jul	1508	57		
s. Richmere's Glow Boy	d. Ellenor's Stella						
+Al-Phine Shane's Alma	Jr2	257	Jul	681	29	6951	327
+Al-Phine Shane's Candace	Jr2	178	Jul	794	34	4955	219
+Al-Phine Shane's Caroline	Sr2	257	Jul	673	31	6323	325
+Al-Phine Shane's Darling	Jr2	234	Jul	777	37	7092	316
*+Al-Phine Shane's Donna	Jr4	64	Jul	1410	51	3078	123
s. Sun-Blest Farms Shane	d. Hillbrot's Van Diana						
*+Al-Phine Shane's Jane	Sr3	92	Jul	1397	47	4276	181
+Al-Phine Shane's June	Jr2	98	Jul	807	39	2999	122
+Al-Phine Shane's Lorain	Jr2	260	Jul	612	29	6756	339
+Al-Phine Shane's Lois	Jr3	32	Jul	1239	44	1271	45
s. Sun-Blest Farms Shane	d. Lookwell Golden Laura						
*+Al-Phine Shane's Winnie	Jr3	146	Jul	1086	41	6467	262
*+Ancestral Acres Lela	Jr3	131	Jul	1106	35	5488	191
*+Birchwood's Ila 3d	7	90	Jul	1433	58	4604	203
*+Commando's M. Orchid	6	214	Jul	952	43	9235	448
*+Cooper's Hairy Girl	8	99	Jul	1372	38	5180	177
*+Dinna of Al-Phine	8	161	Jul	1123	39	6960	264
*+Duchess Dona's Star	Jr4	88	Jul	1154	47	3645	196
*+Imogene's Ultra Rosalie	13	53	Jul	1067	43	1671	81
s. Brownlea Counselor	d. Noble's Ultra Imogene						
*+Kneipp Spring Peerless Glory	8	305	Jun	378	20	9066	435
*+May Rose of Francene	6	73	Jul	1463	61	3689	140
s. Langwater Forward	d. Rock Creek May Rose						
+Oberland Valor's Bambi	Sr2	292	Jul	560	38	6949	338
*+Philosopher's Lona of Al-Phine	5	68	Jul	1438	62	3343	151
s. Eth-Mead Monarch's Philosopher	d. Minnie's Linda						
Ren's Emerald Levity Rosita	Jr3	280	Jul	758	35	9709	437
*+Sunny Meadows Nonda Lou	9	178	Jul	1073	43	7881	340
*+Sunny Meadows Royal Lucinda	Sr4	300	Jul	693	43	6382	362

*+Valley Set Timothy's Fayette 6 144 Jul 1254 54 6993 308
+Way-Ellen Farms Jeannette Jr3 194 Jul 1032 39 8247 332
*Way-Ellen Farms Jenny Sr3 311 Jul 563 27 9549 488
+Wolvergreen Patsy Anne 6 72 Jul 1392 55 3460 156
s. Wolvergreen Robin
*+Wychwood Roza 5 42 Jul 1670 73 2224 97
s. Meadow Lodge King's Raider d. Wychwood Rosie E. 2d

$FAUST, M. C., VIR-MAR FARM, COVINGTON, IND. ARHT
+Eagle Valley J's Flow Jr3 305 Jul 246 11 8486 423
*+Virmar's Actor's Janet Jr3 305 Jul 545 31 8637 472
*+Virmar's Lady Diamond Jr4 181 Jul 829 38 6365 303
*+Virmar's Lady Ruby Jr4 226 Jul 831 38 8355 399
*+Virmar's Lady Topaz 5 55 Jul 1506 59 2740 108
s. Pine Manor King's Showman d. Virmar's Dicta Daisy
+Virmar's Levity Connie Jr2 305 Jul 187 8 8268 366

$FERGUSON, H. R., WALNUT GROVE FARM, KIRKWOOD, PA. ARHT
+Walnut Grove Wistar Beauty Jr2 58 Jul 680 28 1312 52
s. Beatrice's Wistar d. Walnut Grove Squire's Beauty
+Walnut Grove Wistar Daisy Jr2 74 Jul 784 28 2083 84
s. Beatrice's Wistar d. Walnut Grove King's Daisy

$FERGUSON, R. H., WALNUT GROVE FARM, KIRKWOOD, PA. ARHT
*+Walnut Grove Miriam May 8 124 Jul 1164 57 4785 219
*+Walnut Grove Squire's Rose 6 64 Jul 1488 60 2963 126
s. Green Meads Walnut Squire d. Walnut Grove Glory

$FERGUSON, R. H. & H. R., WALNUT GROVE FARM, KIRKWOOD, PA. ARHT
*+Walnut Grove Rilma Maretta 5 86 Jul 1218 53 3701 171
s. C. F's Rilma Miracle King d. Walnut Grove Maretta
+Walnut Grove St. June Jr2 65 Jul 602 27 1304 60
s. Anitetam St. Nick d. Walnut Grove Wonderful
+Walnut Grove Superb Charm 5 138 Jul 811 41 4090 195
+Walnut Grove Superb Dolores Jr3 140 Jul 657 37 3540 178
+Walnut Grove Wistar Dixie Jr2 72 Jul 715 32 1809 84
s. Beatrice's Wistar d. Walnut Grove Rilma Dixie
+Walnut Grove Wistar Dot Jr2 50 Jul 710 28 1084 42
s. Beatrice's Wistar d. Walnut Grove St. Victoria
+Walnut Grove Wistar Etta Jr2 74 Jul 700 30 1755 75
s. Beatrice's Wistar d. Walnut Grove Nadeline 2d
+Walnut Grove Wistar Nancy Jr2 65 Jul 682 31 1507 66
s. Beatrice's Wistar d. Walnut Grove Miriam May

$FIEDLER, CHARLES E., CHARAN FARM, TOMAH, WIS. ARHT
+Charan Daisy's Fanciful Sr2 244 Jul 923 52 8319 446

$FLADOES, HARRIET M., MEADOWMERE FARMS, MILWAUKEE, WIS. ARHT
+Meadowmere Aconitum Jr2 244 Jul 617 29 5452 266
+Meadowmere Ageratum Jr2 234 Jul 501 25 4338 216
+Meadowmere Begonia Jr2 246 Jul 563 24 5926 282
+Meadowmere Fen Orchis Jr2 305 Apr 309 19 6802 361
Meadowmere Spring Beauty Jr2 191 Jul 704 34 4837 233

FLINT, J. R., FLINCO FARMS, JACKSON, MISS. ARHT
¶Boehle's Ideal's Jane 6 133 Jul 935 51 4806 241
¶Burton Lane Idol's Nannette Sr4 74 Jul 1442 53 3208 119
s. Burton Lane's Sargon Idol d. Marcia's Tianna Laurel
¶Callicott Champ's Cora Jr2 150 Jul 610 28 3610 153
¶Clear Springs' Queen Dorinda Sr2 193 Jul 924 52 6619 384
Dinamore Noble Muffett #Sr2 327 Jul 163 8 6046 279
¶Dot-Cap's Beauty Sr4 153 Jul 1170 55 7244 309
¶Dot-Cap's Harriet 5 94 Jul 1195 54 4126 170
s. Duffield Farouk King d. Harvey Farm Myra
*+Dutchess of Sunny Kenn 10 66 Jul 1039 41 2300 91
s. Riegeldale Majesty's Bravery d. Sunny Kenn Hope
¶Edinham Levity Queen Martha Jr4 247 Jul 1053 48 10254 483
¶Edisto Farm's Breezy Jr2 208 Jul 492 34 4230 217
¶Flinco Roger's Royal Paula Jr2 76 Jul 1178 48 2927 119
s. Owen's Place Roger's Royal d. Owen's Place Royal's Pansy
¶Gayland's Daisy 5 104 Jul 1199 52 4404 188
¶Gippy Don Merry Jr2 114 Jul 1186 55 4469 203
¶Graceland Eclipse's Garnet Sr4 100 Jul 1324 57 4707 186
¶Henslee Farms Pre Daphne Sr2 122 Jul 1058 50 4534 203
*Hermitage View Maxim Ruth Jr2 196 Jul 875 41 6279 332
*Maegeo D Lark Jr2 231 Jul 540 26 5168 248
*¶Maxim's Hopeful Hawaiian Flash 10 171 Jul 979 60 6266 334
*McDonald Farms Oriole Jr2 152 Jul 984 52 5761 260
*McDonald Farms Pre Olympia Jr2 262 Jul 843 37 8936 385
*Meadow Lodge Tritta Sr4 76 Jul 1352 54 3219 129
s. Meadow Lodge King's Trumpeter d. Meadow Lodge Rex's Trixette
Mulhocaway Cavalier's Fayette Jr4 365 Apr 26 1 12885 721
+Owen's Place Royal's Grace Jr4 111 Jul 875 43 3298 158
+Parson's Sunbeam B Sr4 194 Jul 655 27 5702 252
*Red Cross Noble Ruby Sr3 144 Jul 1033 47 5600 254
Riegeldale Ben's Alicia Jr2 365 Jun 57 2 10603 465
*St. Albans A V Boy's Jurose Jr3 164 Jul 1162 52 7011 334
*¶St. Albans A V Boy's Nella Jay Sr4 222 Jul 1286 59 10614 455
*¶Sadgley Beatrice 11 114 Jul 1270 49 4534 185
Shoreland Meadow Larkspur 7 350 Jul 398 18 9713 417
¶Smith's Piper Queen Jr2 172 Jul 1060 42 6781 275
¶Sunny Kenn Forrest's Pansie Sr4 231 Jul 1188 49 10494 468
+Sunny Kenn Forrest's Violet Jr3 236 Jul 466 21 5904 272
+Sunny Kenn Moonlight's Dorothy 5 66 Jul 1028 39 2095 76
s. Riegeldale Emory's Moonlight d. Cooper's Emory's Moonlight
*¶Sunny Kenn Rose Marie 8 59 Jul 1286 50 2340 92
s. Riegeldale Majesty's Bravery d. Sunny Kenn Della
+Trailside's Renownned Queen Jr3 238 Jul 502 22 5635 273
+Walker Farms Piper Holly Jr2 181 Jul 609 27 4322 200
¶Walker Farms Standard Rhapsody Jr2 305 May 565 28 8739 511
*¶Walker Farms Vim's Celia 7 172 Jul 1365 50 8930 385
+Winkler Farms Adele #Jr2 295 Jun 341 22 6664 351
+Winkler Farms Chum's Effie Sr4 73 Jul 1268 45 2960 108
s. Welcome In Forward Chum d. Winkler Farms Royal Conclusion
*¶Winkler Farms Chum's Jo Jr4 109 Jul 1357 51 5198 203
¶Winkler Farms Delight Jr2 174 Jul 997 54 6342 263
¶Winkler Farms Fayette Abigail Sr2 76 Jul 1323 52 3307 130
s. Hilltop Butterfat Senator d. Mulhocaway Cavalier's Fayette
*¶Winkler Farms Katie 6 153 Jul 1106 44 6008 246
s. Big Springs Queen's Corporal d. Winkler Farms Nina
¶Winkler Farms Lady May Sr2 91 Jul 1157 49 3745 161
s. Big Springs Queen's Corporal d. Jason's Proud Lady
¶Winkler Farms Linda 5 147 Jul 1356 59 6439 240
s. Big Springs Queen's Corporal d. Winkler Farms Annette
*¶Winkler Farms Patty 6 280 Jul 425 20 7032 316

$FLORIDA AGRICULTURAL EXPERIMENT STATION, GAINESVILLE, FLA.
+Florida Fayroyal K. Heidi Jr2 59 Jul 915 35 1758 64
s. Dinsmore Fayroyal d. Florida Klansman Heidi

FLORIDA STATE FARM, RAIFORD, FLA. ARHT
¶Raiford's Haven Sr2 281 Jul 880 27 9184 411
Raiford's Karmen Jr3 343 Jul 816 35 9258 405
¶Raiford's Katrina Sr2 267 Jul 791 40 7950 375
¶Raiford's Rexmoet's Beutenia Sr2 305 Jun 252 13 6076 302
Raiford's Rexmoet's Bonnie Sr2 309 Jul 964 48 9477 445
¶Raiford's Rexmoet's Opal Jr3 243 Jul 995 44 8152 370
¶Raiford's Rosemary Sr3 161 Jul 1032 45 5596 240
*¶Raiford's Rosie Jr4 109 Jul 938 46 3775 176
¶Raiford's Roxy Sr2 305 Jul 259 13 5628 264
¶Raiford's Rutheda Jr3 196 Jul 945 46 6092 273

FORSGATE FARMS, INCORPORATED, JAMESBURG, N. J.
*¶Byers' Lassie #Sr4 254 Jun 1110 58 10073 492
Clearbranch Shaw Hazel Sr3 114 Jul 1443 83 6193 327
*Cottage Lady Milly 7 83 Jul 1823 79 5066 205
Flint Hill Actor's Dot Sr3 177 Jul 1006 50 6303 320
*Foremost Acme 5th's Marguerite Jr4 345 Jul 1309 66 16689 780
Forsgate Beacon Pearlette Jr2 229 Jul 619 36 6037 318
*Forsgate Butterfat's Delight Jr4 268 Jul 1014 51 10958 516
*Forsgate Butterfat's Gracious Jr2 237 Jul 1058 52 8796 422
*¶Forsgate Eugenie Jr4 305 Jun 95 6 8304 449
*Forsgate Pioneer's Crusader Sr4 260 Jul 1040 50 10504 473
Great Elm Phil's Geneva Jr2 182 Jul 1576 76 9337 402
Haddon's M. Kate Jr2 288 Jul 939 51 9660 502
Hagan Farms Merry Song Jr3 28 Jul 1850 94
s. Foremost Royal Valor 17th d. Maple Lane Africander's Merry
*Hominy Hill Gerdeen 7 23 Jul 1165 66
s. Hill Girt Perky d. Playhaven Y. Geraldine
Ideal's Beacon's Regina Jr4 132 Jul 1381 71 6089 282
Ideal's Charmer's Hilda Jr2 344 Jul 963 61 7946 436
*¶Ideal's Chief's Pearlette 6 305 Jul 200 11 11811 610
*Ideal's Dairy Boy's Eleneo Sr4 244 Jul 1163 67 10580 567
*Ideal's Regent's Kate 5 329 Jul 553 34 9411 539
¶Noble's Hopefull Lady #5 274 Jun 711 41 11327 533
*Ratcliffe Manor Dora 7 115 Jul 1568 70 6252 267
*Silver Forest Royal Dollie #Sr4 312 May 454 28 9558 484
*Trainer's Royal's Loraine Sr4 244 Jul 1603 75 14574 646
*Wilgorlan Farms Elsie 5 60 Jul 2286 99 4126 178
s. Fairlawn F. P. Immigrant d. Daisy's Final of Warriston
Wychmere Lenna Jr2 204 Jul 904 51 6525 331

$FORT, L. W., FORT'S GUERNSEY FARM, GREAT FALLS, S. C. ARHT
Badger's Della Jr2 117 Jul 1140 47 4280 183
+Badger's Viola Jr2 117 Jul 1341 55 5116 213
High Honor's Minnie Jr2 365 Jul 49 2 9953 484
*+Kerr's Foremost Maxim's Alice Jr3 247 Jul 1163 55 9876 467
Klondike Premost Vera Jr2 306 Jul 584 34 8935 454
Northern F Tulip Jr3 274 Jul 986 46 10407 526
*+Piper's Sunbeam Girl Sr3 88 Jul 1310 55 3938 170
s. Klondike Piper d. Grandee's Sunrise
+Queen Joyous Cora Jr3 304 Jul 563 30 8290 425
Queen's Royal Lass Jr4 200 Jul 1158 52 9066 416
*Rock Springs Madge 5 330 Jul 928 48 12299 631

$FOSTER, RALPH L., FOSTER GUERNSEY FARM, REEDSPORT, OREGON. ARHT
*+Foster Farm Bluebell Sr4 131 Jul 1454 65 7206 335
*+Foster Farm Camellia Jr3 219 Jul 1167 56 9877 485
*+Foster Farm Cathy Sr2 229 Jul 935 44 7420 350
*+Foster Farm Daffodil Sr4 253 Jul 1215 61 10735 544
+Foster Farm Dora Jr3 89 Jul 1097 50 3251 152
+Foster Farm Dream Jr2 158 Jul 957 48 5014 253
+Foster Farm Elaine Jr2 283 Jul 769 41 8101 433
+Foster Farm Ellen Jr2 289 Jul 662 40 6875 398
+Foster Farm Fancy #Jr2 283 Jul 138 7 7811 410
+Foster Farm Glamour Jr2 305 Jun 544 31 6589 351
*+Foster Farm H. Portia 5 171 Jul 1078 55 7035 371
*+Foster Farm Jonquil 5 189 Jul 1005 49 7444 378
+Foster Farm Linda Sr2 181 Jul 1050 49 6304 288
*+Foster Farm Mary Ann 5 173 Jul 1089 53 7271 357
*+Foster Farm Primrose Jr3 203 Jul 961 47 7374 369
*+Foster Farm Princess Alice Jr4 160 Jul 1056 47 6389 312
*+Foster Farm Princess Bess Jr4 30 Jun 1552 83
s. Fairlawn H. Hercules d. Umpqua Princess Elizabeth
+Foster Farm Princess Lustre Jr2 27 Jul 1174 49
s. Fairlawn H. Hercules d. Foster Farm Princess Minuet
*+Foster Farm Princess Luxury Jr4 190 Jul 1065 56 8736 450
*+Foster Farm Ruth Jr4 81 Jul 1658 67 2657 117
s. Raemelton Levity Colonel d. Twin Springs Elaine
*+Foster Farm V Charity 6 84 Jul 1729 70 4875 197

FOX'S GUERNSEY DAIRY, WAUKESHA, WIS. ARHT
Fox's Della of Waukesha Sr3 365 Jul 34 1 9205 483
Fox's Ella of Waukesha #Jr3 342 Jun 202 15 6861 361
Fox's Isabelle of Waukesha Sr2 243 Jul 849 37 7439 303
*Fox's Lucky of Waukesha 7 365 Jul 199 8 11428 534
Fox's Sadie of Waukesha Jr2 365 Jul 20 1 6577 357
Fox's Susan of Waukesha Sr2 248 Jul 776 37 7104 335
Maes Mawr May Royal Sr2 335 Jul 814 44 9219 434
Zella of Nagawicka 7 351 Jul 271 13 5533 270

$FRAZIER BROTHERS, ROUGILLA FARM, ELLSWORTH, MAINE.
+Rougilla Baroness Juno Sr2 172 Jul 1403 57 8040 305

$FRAZIER, LLOYD J., ROUGILLA FARM, ELLSWORTH, MAINE.
+Rougilla Baroness Pat 5 213 Jul 1290 64 9585 483
+Rougilla Baroness Patricia Sr3 31 Jul 1274 53
s. Thirlstane Baron d. Rougilla Patricia
+Rougilla Cherry Patricia Sr3 157 Jul 1153 43 6832 342
+Rougilla Splendid Belle Jr2 213 Jul 1076 51 8007 356
+Rougilla Twilight 5 138 Jul 1017 53 5306 255

FRETZ, A. WALTER, FRITZLYN FARMS, PIPERSVILLE, PA. ARHT
Fritzlyn Flash Val Lily Sr2 103 Jul 970 44 3694 187

FRETZ, WILLIAM F., EST., FRITZLYN FARMS, PIPERSVILLE, PA. ARHT
*Fritzlyn Flashy Gem 5 152 Jul 1278 67 7823 389
Fritzlyn King's Gemina Jr2 132 Jul 907 39 4275 196
Fritzlyn King's Marietta Jr2 187 Jul 763 34 6303 286
Fritzlyn King's Rosemary Jr2 182 Jul 840 37 6463 303

GALVIN, FRANK, PINE HILL FARM, SOUTH BILLERICA, MASS.
Pine Hill Ambassador Opaline Sr2 251 Jul 1177 49 10438 427
*Pine Hill Noble Isabel Sr3 101 Jul 1171 57 4366 189
*Pine Hill Noble Pada Sr3 132 Jul 1340 59 6466 274
*Pine Hill's Dolly Foremost Sr4 182 Jul 1445 62 9735 414
*Pine Hill's Furlough's Folly 8 345 Jul 979 51 14673 716
*Pine Hill's Lady Jane 5 153 Jul 1360 61 7422 328
*Pine Hill's Nancy 6 38 Jul 1684 64 1925 74
s. Green Meads Troller d. Fleurette of Abby Lodge
*Pine Hill's Sophie 5 163 Jul 1564 72 9546 401

Pine Hill Superb Fleurette	Jr2	213	Jul	1217	65	9151	459
Pine Hill Superb Honora	Jr2	284	Jul	1023	51	10267	512
Pine Hill Superb Olivia	Sr2	65	Jul	1248	47	2611	111
s. Argilla Superb	d. Pine Hill's Sophie						
Pine Hill Superb Snowdrop	Sr2	365	Jul	484	22	11721	522
Pine Hill Superb Thelma	Sr2	104	Jul	1335	57	4765	194

GARDNER, O. MAX, JR., CLECO FARMS, SHELBY, N. C. ARHT

*+Boxwood's Queen Myra	7	246	Jul	658	37	6392	354
*+Clear View Felicia	7	56	Jul	1276	52	2262	96
s. Margie's Sherrimost King	d. Clear Springs' Gold Felicia						
+Cleco Baroness Elizabeth	Jr2	288	Jul	658	34	6788	310
+Cleco Marquise Elizabeth	Sr2	294	Jul	395	23	5173	284
*†Cleco Princess Elizabeth	Jr3	122	Jul	1095	43	4646	229
+Cleco Princess Hoage	Jr2	132	Jul	699	39	3027	159
+Cleco Viscountess Elizabeth	Jr2	288	Jul	539	33	5792	354
*Guernadel Noble Ruth	Jr3	320	Jul	412	23	6141	330
*†Hazelwood's Slipper	5	199	Jul	919	41	6499	267
*Hillbright Prim Sally Ann	Sr4	252	Jul	521	25	6640	315
+Idlehour's Marigold	66	299	Jun	98	5	6560	313
*†Klondike Linda	10	62	Jul	1612	72	2932	142
s. Mobjack Laddie	d. Klondike Hollimoon						
*Maxim's Jewel of New River	8	365	Jul	371	20	7461	382
*+Nannie Lee of Sunset Farm	Jr4	250	Jul	537	27	5975	292
*+Rolling Hills Golden Glory	♦Jr4	277	Jun	405	23	6766	352
*†Sunshine's Viscount's Imogene	5	271	Jul	718	31	7930	366
*+Sunshine's Viscount's Rita	5	290	Jul	618	33	7061	347
*+Traxler's Dodsworth Maid	5	194	Jul	772	33	5463	229
*+Twin Brook Maxim Bonnie Ann	Sr4	155	Jul	1060	45	6048	286
*+Uncle Sam's Blossom	9	93	Jul	1069	42	3128	133
*+Verne Dale Majesty's Fern	Jr3	241	Jul	511	25	4598	222
*+Verne Dale Majesty's Hazel	Jr3	218	Jul	508	27	4371	240

§GEURKINK, DONALD, ENID, OKLA. ARHT

*Larry-Don's Lucinda	Jr3	133	Jul	941	37	4490	212

§GEURKINK, LARRY, ENID, OKLA. ARHT

Brazos Neighborly Gift	Jr2	221	Jul	684	30	5386	233

GILMORE, WILLIAM Y., JR., LOOKOUT VALLEY FARM, LAKE GENEVA, WIS. ARHT

*Lily Lane King's Lad's Ventry	6	365	Jun	533	28	13058	651
*Lookout Valley Fairy Queen 2d	Jr3	171	Jul	917	40	6067	264
Lookout Valley Levity Dorabell	Sr2	38	Jul	1359	52	1613	62
s. Curtiss Candy Levity Hero	d. Cooper's Harabell						
*Lookout Valley Levity Faith	Jr3	365	Jun	578	32	13531	602
Lookout Valley Levity Faye	Jr2	285	Jul	949	41	9561	404
*Lookout Valley Levity Goldette	Jr4	73	Jul	1240	43	3070	121
*Lookout Valley Levity Paula	Sr3	22	Jul	958	42		
s. Curtiss Candy Levity Hero	d. Curtiss Candy Levity Paulette						
Lookout Valley Levity Petunia	Jr2	230	May	821	42	6704	299
*Lookout Valley Levity Sonya	Jr3	144	Jul	869	39	5099	232

GINN, CATHARINE, OLLASSES FARM, NOVELTY, OHIO. ARHT

Clear Springs' Majesty's Rosie	Jr2	365	Aug	480	27	11037	575

GINN, FRANCIS, OLLASSES FARM, NOVELTY, OHIO. ARHT

*Boulder Bridge Uniform	5	188	Jul	948	45	7034	353
Hamilton County Maxim Bonita	Jr2	299	Aug	827	46	9626	499
*Kellogg Maxim Hanna	6	277	Aug	874	49	10781	599
*Midview Majesty's Poppy	6	318	Aug	877	45	10172	564
+Ollassen Don's Uniform	Jr2	127	Aug	357	51	4124	206
s. Lone Pine Don	d. Boulder Bridge Uniform						
Ollasses Golden Moonlight	Jr2	258	Aug	867	34	8715	368
+Ollasses Golden Snowflake	Jr2	54	Aug	852	35	1457	59
s. Bryn Du Golden Templar	d. Aveshurst Frosty						
Ollasses Golden Syria	Jr2	365	Aug	442	26	9636	567
Red Cross Noble Ruth	Sr2	365	Jun	320	16	12032	636
Red Cross No Max Polly	Jr2	348	Aug	960	44	12295	631
*Ringgold Sally Ann	6	129	Aug	1448	63	6769	324
s. Broadland Baronet	d. Chestnut Ridge Linda's Sara						
*Rose King's Hopeful of Avalon	9	244	Aug	1430	66	14347	704

GINN, NANCY, OLLASSES FARM, NOVELTY, OHIO. ARHT

Bryn Du Triumph's Victory	Jr2	110	Aug	1249	53	4770	194
s. Welcome In Chum's Triumph	d. Bryn Du Vanity						

§GOODMAN, DONALD L., MER-DON'S FARM, LIMA, OHIO. ARHT

+Mer-Don's Lilac	Jr3	167	Jul	796	38	6007	267

§GOODMAN, HARVA A., MER-DON'S FARM, LIMA, OHIO. ARHT

*+Cornalfa's P. Jeanette	Jr4	203	Jul	692	29	6426	284
+Mer-Don's Anna	Jr2	305	Jun	77	5	5071	250
*+Mer-Don's Cinderella	Sr3	167	Jul	828	30	5560	246
+Mer-Don's Connie	Jr4	131	Jul	646	31	4015	170
+Mer-Don's Dora	Jr2	78	Jul	966	40	2677	104
s. Norene Fabron	d. Mer-Don's Dairymaid						
+Mer-Don's Flora	Sr2	131	Jul	615	33	3136	158
+Mer-Don's King's Jennie	Jr2	153	Jul	730	31	4538	187
*+Mer-Don's Luc's Star	7	188	Jul	1477	69	9563	394
+Mer-Don's Lula	Jr2	218	Jul	559	27	4991	235
*+Mer-Don's Melba	Jr3	273	Jul	589	35	7047	366
*+Mer-Don's Myrtle	Sr3	305	Jun	46	2	6808	298
+Mer-Don's Rosetta	Sr2	218	Jul	625	30	5863	255
+Mer-Don's Stella	Jr3	153	Jul	616	30	4295	209
*+Mer-Don's Thelma	Jr3	274	Jul	497	28	7176	372
*Nickel Plate Faithful	6	305	Jul	928	51	11119	583
*+South Wind Daiann	Jr3	218	Jul	672	35	6711	293
*+Welcome In King's Sylvia	Jr3	305	Jul	250	14	6537	311

§GOODMAN, HARVA A. & SONS, MER-DON'S FARM, LIMA, OHIO. ARHT

+Sunny Meadows Supreme Beth	Jr2	217	Jul	589	27	5019	227
+Sunny Meadows Supreme May	Sr2	239	Jul	458	27	4971	250

§GOODMAN, MERLIN D., MER-DON'S FARM, LIMA, OHIO. ARHT

*+Cornalfa's Sharon Sue	Sr4	131	Jul	802	39	4173	203
*+Mer-Don's Beauty Kay	Sr3	274	Jul	1041	52	10436	501
+Mer-Don's King's Sharon Jean	Jr2	280	Jul	526	27	6213	292

§GOTTFRIED, LEONARD A., TAGALONG FARM, UPPER SANDUSKY, OHIO. ARHT

+Bryn Du Triumph's Peeress	Jr2	133	Aug	786	33	3779	148
+Bryn Du Triumph's Sparkle	Jr2	58	Aug	933	33	1577	62
s. Welcome In Chum's Triumph	d. Bryn Du Templar's Saucy						
*+Tagalong Chief's Virginia	Jr3	283	Aug	932	41	10443	475
+Tagalong's Ande	Jr2	43	Aug	883	32	1218	46
s. Langwater Chief Wyandot	d. Flo Gold Noble Ama						
+Tagalong's Babe	Jr2	216	Aug	914	37	7029	293
*+Tagalong's Bea	Jr3	46	Aug	1256	55	1796	82
s. Langwater Chief Wyandot	d. Brookside's Royal Bonnie						
+Tagalong's Blanche	Jr2	35	Aug	1065	46	1180	51
s. Langwater Chief Wyandot	d. Tagalong's Royal Betsy						
+Tagalong's Gem	Jr2	181	Aug	901	39	6153	273
+Tagalong's Grace	Jr3	192	Aug	895	36	6930	295
+Tagalong's Margie	Jr2	244	Aug	738	42	6447	336
*+Tagalong's Martha	Jr4	256	Aug	621	39	8521	429
*+Tagalong's May	Jr3	119	Aug	1285	63	5283	252
+Tagalong's Penny	Jr2	244	Aug	934	38	8275	375
*+Tagalong's Polly	Jr3	254	Aug	752	39	9289	464
*+Tagalong's Princess VI	Sr2	295	Aug	535	29	8667	448
*+Tagalong's Princess Vivian	6	194	Aug	1076	47	8493	385
*+Tagalong's Vanity	Sr2	243	Aug	893	40	9082	411

§GOTTFRIED, TERRY A., TAGALONG FARM, UPPER SANDUSKY, OHIO. ARHT

*+Tagalong's Beauty	Jr4	223	Aug	861	45	9068	398

§GRABOWSKE, LOUIS & LEO, AACHEN FARM, MERRILL, MICH.

+Aachen Farm Annabelle	Jr4	279	Jun	421	20	5661	237
+Aachen Farm Pauline	5	242	Jul	539	28	5796	321
+Aachen Farm Queen of The North	Sr3	242	Jul	424	18	5879	258
+Aachen Farm Rose	Sr4	305	Jul	19	1	5915	278

§GREENEBAUM, LOUIS J., WILLOW BROOK FARM, PEWAUKEE, WIS. ARHT

+King's Belinda of Willow Brook	Jr2	31	Jul	872	34		
s. Meadow Lodge King's Gentleman	d. Willow Brook Pride's Du Dot						
+King's Faith of Willow Brook	Jr2	98	Jul	714	28	2600	109
+Willow Brook King's Adrianne	Sr3	99	Jul	726	31	2562	109
*+Willow Brook King's Bess	Sr4	251	Jul	533	30	6407	283
+Willow Brook King's Constance	Jr2	26	Jul	760	30		
s. Meadow Lodge King's Gentleman	d. Willow Brook Sheila						
*+Willow Brook King's Cora	Sr3	264	Jul	385	20	6199	267
*+Willow Brook King's Diamond	Jr3	233	Jul	508	29	6958	313
*+Willow Brook King's Eileen	Sr3	259	Jul	498	29	6670	310
*+Willow Brook King's Genevieve	Sr3	305	Jul	90	5	7295	389
*+Willow Brook King's Gloria	Sr4	305	Jul	112	19	8516	416
*+Willow Brook King's Lida	Jr3	97	Jul	752	34	2797	126
*+Willow Brook King's Lilac	Jr4	92	Jul	720	36	2772	133
*+Willow Brook King's Meadowlark	Sr3	203	Jul	713	32	6548	293
*+Willow Brook King's Merrymaid	Jr3	84	Jul	799	32	2777	113
*+Willow Brook King's Princess	Sr4	305	Jul	371	22	7732	381
*+Willow Brook Meadow Queenie	5	198	Jul	905	41	7959	335
+Willow Brook Prince's Hannah	Jr2	45	Jul	727	30	1118	47
s. Florham Select Prince	d. Willow Brook King's Buttercup						
*+Willow Brook Valmead's Fortune	5	118	Jul	1055	44	4318	217
s. Gaylord's Valmead	d. Imp. Sheila of the Baissieres						
*+Willow Brook Valmead's Honoria	Sr4	244	Jul	762	34	8510	351
*+Willow Brook Valmead's Pet	Sr4	116	Jul	928	36	4279	182

HALLOWELL, JAMES MOTT, CLOVERLUCK FARM, PEPPERELL, MASS. ARHT

*Cloverluck Bell	Sr4	328	Jul	490	27	8889	492
Cloverluck Lady Lucifer	Jr2	147	Jul	1045	46	5357	266
Cloverluck Princess Snowdrop	Jr2	22	Jul	728	30		
s. Green Meads Sunset Prince	d. Cloverluck Snowdrop						
*Cloverluck Queen Romance	Sr4	173	Jul	1080	48	7758	347

§HAMILTON, KAY, HAMILTON GUERNSEY FARM, RIVERTON, UTAH.

*+Erma of Union	7	274	Jun	832	44	11700	582

§HANKS BROTHERS, OAKVALE FARMS NO. 1 & 2, WINNEBAGO, MINN. ARHT

+Melior Alice Genevive	Sr4	305	Aug	76	3	10639	510

HANSEN, ARTHUR, GRAY HAVEN FARM, BELLEVUE, OHIO. ARHT

*Gray Haven Argo's Consort	Sr4	306	Jun	580	28	8713	410
*Gray Haven Argo's Content	6	306	Jun	605	39	9411	467
*Gray Haven Argo's Contessa	6	306	Jun	690	34	9439	490
*Gray Haven Argo's Petunia	Jr4	305	Jun	415	26	6510	373
**Gray Haven Argo's Ruth	6	305	Jun	476	25	7236	361
Gray Haven Levity Content	Sr3	365	May	538	36	11377	612
*Gray Haven Levity Contentment	Sr2	305	Apr	252	14	8659	426
*Gray Haven Levity Countess	Jr4	289	Jun	549	29	7319	387
Gray Haven Levity Ruth	Jr3	306	Jun	440	23	6930	376

HANSEN, ROBERT, GRAY HAVEN FARM, BELLEVUE, OHIO. ARHT

*Gray Haven Argo's Patsey	Jr4	91	Jun	1018	43	4010	174
s. Blakeford Argo	d. Gray Haven Pat						

HATCHER, F. L., DAN VALLEY FARM, BRIM, VA. ARHT

*Dan Valley Rosa Ann	Jr2	305	Jul	768	39	9839	440
*Dan Valley Virgie	6	365	Jul	10		9692	456

§HATHEWAY-STEANE CORPORATION, THE, CORONA FARM, SOUTHWICK, MASS. ARHT

*+Broad Hill Stardust	8	296	Jul	641	31	10267	460
+Corona's Alert Moccasin	Jr2	295	Jul	687	38	7239	406
*+Corona's Annabella	Sr3	224	Jul	771	40	6362	356
+Corona's Butterfat Anita	Jr2	305	Jun	32	2	6396	350
+Corona's Butterfat Emerald	Jr2	305	Jun	36	2	6789	375
+Corona's Butterfat Queenie	Jr2	305	Jun	125	7	5813	305
*Corona's Jeannette	5	365	Jul	274	15	10415	574
*+Corona's Rose Marie	Jr3	214	Jul	1054	53	9731	486
*+Corona's Rosette	5	305	Jun	356	19	8301	437
+Corona's Sparkle	Jr2	284	Jun	612	31	6537	359
*+Lewellmond Lady Jane	8	179	Jul	1304	63	8397	408
*+Lone Maple Butterfat Sally Ann	10	274	Jul	1030	57	11722	634

§HAYNES, JOHN & SON, SPARJA FARM, PATASKALA, OHIO. ARHT

+Comfort Ph. Nadene's Nancy	Sr2	208	Jul	578	23	4967	204
*+Hillcrest Queen Joyce	Jr4	207	Jul	965	42	7451	326
+Sparja Farms Wonder's Pamela	Sr2	67	Jul	952	40	2115	89
s. Sparja's Cardinal's Wonder	d. Burnt Pond's Beatrice						
Sparja Farms Wonder's Paulette	Jr2	333	Jul	411	23	7259	338
*+Sparja's Cardinal's Mary	5	301	Jul	918	44	7179	321

§HAYNES, PAUL O., SPARJA FARM, PATASKALA, OHIO. ARHT

+Bart's Vivion of Oakdale	5	209	Jul	651	32	5750	250

§HOLMAN, PAUL R., INDIAN BOULDER FARM, BOLTON, MASS. ARHT

Nechaum of Indian Boulder	Jr2	347	Jul	697	38	10816	512
+Netab of Indian Boulder	Sr2	216	May	800	41	6275	296
+Wichapi of Indian Boulder	Jr2	264	Jul	767	44	9382	459
Wulisso of Indian Boulder	Jr2	365	Apr	172	9	8730	444

§HOOD, HELEN D., HOOD FARM, DERRY, N. H. ARHT

+Donmac Anita	Jr3	74	Jul	723	31	1848	79
s. Rockingham Pedro	d. Flagstones Ruth						
+Donmac Betsy	Jr3	81	Jul	1019	43	2929	124
s. Langwater Darius	d. Flagstones Elaine						
+Hood Kroft Anna Lady	Jr2	167	Jul	552	23	3805	169
+Hood Kroft Beauty Lady	Jr2	232	Jul	603	26	5482	240
+Hood Kroft Charlotte Lady	Jr2	201	May	654	34	4361	215

+Hood Kroft Crescent Lady Sr2 305 Jul 249 15 6115 292
+Hood Kroft Faithful Lady Jr2 212 Jul 610 27 4502 191
+Hood Kroft Happy Lady Jr2 278 Jun 496 25 5075 243
+Hood Kroft Lady Abigail Jr2 305 Jun 30 1 6024 299
Hood Kroft Lady Protegee Jr2 330 Jul 502 29 7701 359
+Hood Kroft Marilyn Jr2 127 Jul 790 34 3403 156
+Hood Kroft Mary Lady Jr2 156 Jul 624 31 3823 164
+Hood Kroft Radiant Lady Jr2 276 Jun 552 28 5273 263
+Hood Kroft Rose Lady Jr2 265 Jul 430 23 5316 258
+Hood Kroft Rosette Lady Jr2 239 Jul 546 27 5623 256
+Howland Marauder's Koral Jr2 52 Jul 849 40 1387 65
s. Howland Select's Marauder d. Howland Levity Koral
*+Pine Hill A. Rhoda Jr4 220 Jul 651 32 6292 301
+Savery's V. Beauty 5 116 Jul 1018 43 4460 194
+Wadsworth Corsair's Gertie Sr2 248 Jul 582 30 5090 256

JACKSON, RUTH, UPAWAY FARMS, ASHVILLE, N. Y.
*Upaway Patricia Glamor Sr3 365 Aug 41 2 16853 849
Upaway Patricia Myrta Jr2 365 Aug 235 12 14741 771
Upaway Patricia Sequoia Jr2 365 Aug 87 4 9257 525
*¶Upaway Royal Juno 5 305 Aug 411 24 12639 651

§JENKINS, L. RICHARD, NEW PLYMOUTH, IDAHO. ARHT
+Prestdale Phyl's Celia Jr2 229 Jun 797 37 6749 311

§JONES, PAUL M. & PAUL M., JR., MOUNT EPHRAIM FARMS, SNOW HILL, MD. ARHT
Coronet's Twinkle of Cosquay Jr4 171 Jul 1059 49 7101 357
*+Cosquay's Cleo 7 305 Jul 145 7 11338 547
Cosquay's Country Celia Jr2 139 Jul 764 34 4816 250
Cosquay's Country Flower Jr3 309 Jul 689 37 9187 498
Cosquay's Country Gardenia Sr2 328 Jul 425 25 6714 385
Cosquay's Country Jane Jr3 354 Jul 415 20 8442 394
Cosquay's Country Jean Jr2 305 Jun 9 8801 458
+Cosquay's Country Lady Sr2 101 Jul 791 37 3140 147
Cosquay's Country Love Sr2 337 Jul 629 31 7850 390
+Cosquay's Country Moonbeam Jr2 48 Jun 1041 36 1605 59
s. Coldspring's Romulus Comet d. Cosquay's Mary Rose
*+Cosquay's Foam Jr4 189 Jul 868 44 5993 331
+Cosquay's Princess Kathryn Jr3 104 Jul 777 35 2675 123
*+Cosquay's Scarlet Rose 2d 8 253 Jul 546 25 9953 524
Cosquay's Supreme Orchid 5 307 Jul 657 30 10219 520
+Cosquay's Supreme Scarlet Bud Sr3 305 Jul 278 16 8845 534
*+Haldane's Clare of Cosquay Jr4 305 Jun 439 23 10859 569
*+Haldane's Queen of Cosquay Sr4 119 Jul 678 35 3317 165
Locust Grove I. Ramona Jr2 274 Jul 766 36 7654 356

§JONES, ROY E., MOOSEDALE FARM, MOOSE LAKE, MINN. ARHT
*+Knollhurst Hally 10 49 Jul 885 45 1471 76
s. Boulder Bridge Max d. Tianna's June
*+Knollhurst Hilaria 9 92 Jul 1018 47 3523 166
s. Boulder Bridge Max d. Knollhurst Delight
+Knollhurst Lynnett 6 92 Jul 1010 46 3323 156
s. Boulder Bridge Inspiration d. Lynnett of Aitkin
+Spruce Grove Iris Sr3 31 Jul 1179 60
s. McDonald Farms King Keenan d. Spruce Grove Peggy
+Spruce Grove Melody 6 92 Jul 1230 49 4406 189
s. Meadow Lodge King's Favor d. Silver Belle Glenn Fawn
+Spruce Grove Pride 7 71 Jul 1386 57 3528 149
s. Alice's Mahomet Nugget d. Green Acres Cherry Blossom

JONES, WILLIAM L., LLAN FAIR FARMS, PINE GROVE, PA. ARHT
*Belmont View Brilliant Sweety 5 54 Jul 1490 69 2611 117
s. Sky Brook Maxim Brilliant d. Belmont View Pansy
Clara's Narcissus 7 365 May 154 7 14967 666
*Coldspring's Beauty's Enola 5 129 Jul 1396 71 6935 322
s. Coldspring's Beauty's Hardwick d. Coldspring's Romulus Enola
*Coldspring's B. R. Colsia Sr4 279 Jul 600 31 10184 422
*¶Coventry Butterfat Jean 6 259 Jul 1385 58 14862 577
*Green Valley Daisy Barsox Sr3 217 Jul 775 35 7483 340
*La Ramee Lena 5 259 Jul 1214 60 13089 646
Llan Fair Charmer Donna Sr2 86 Jul 1190 49 3373 138
s. Coldspring's Noble's Charmer d. Coldspring's Hardwick's Prim
Llan Fair Charmer Jan Jr2 195 Jul 901 45 6059 303
Llan Fair Charmer Nida Jr2 189 Jul 1061 49 6464 299
Llan Fair Charmer Renola Jr2 42 Jul 1477 56 1932 74
s. Coldspring's Noble's Charmer d. Coldspring's Beauty's Enola
Llan Fair Count's Aggie Sr2 66 Jul 1326 60 2769 135
s. Coldspring's Beauty's Count d. Sterling Agnes
*Llan Fair Count's Bea Sr3 37 Jul 1760 86 2033 99
s. Coldspring's Beauty's Count d. Maple Point Beatrice
Llan Fair Count's Bella Jr2 335 Jul 747 45 9840 552
Llan Fair Count's Beth Jr2 341 Jul 1050 55 12543 672
Llan Fair Count's Jewel Jr2 304 Jul 1034 53 11490 601
Llan Fair Count's Jonquil Sr2 355 Jun 800 37 11435 499
*Llan Fair Count's Joyce Sr4 308 Jul 578 52 11880 629
*Llan Fair Count's Linda Sr4 308 Jul 1037 46 12539 527
*Llan Fair Count's Loyalty Sr3 38 Jul 1469 70 1753 84
s. Coldspring's Beauty's Count d. Foremost Persica
Llan Fair Count's Mayflower Sr2 355 Jul 973 55 12978 729
*Llan Fair Count's Nola Sr3 157 Jul 1278 59 7850 371
Llan Fair Count's Perse Sr2 103 Jul 1095 57 3819 202
s. Coldspring's Beauty's Count d. Llan Fair Penna. Persi
Llan Fair Count's Reba Sr3 325 Jul 1046 50 12391 605
*Llan Fair Count's Verna Sr4 297 Jul 1085 52 12585 610
Llan Fair Interpreter's Admire Jr2 289 Jul 849 44 8972 469
Llan Fair Royal's Beth Sr2 273 Jun 986 44 8731 399
Locust Grove H. Pennyrosa Sr2 211 Jul 1007 50 7132 271
*Locust Grove I. Vera Sr3 78 Jul 1292 60 3361 107
s. Fairlawn H. Invincible d. Goodleigh Romulus Verna
*Riegeldale Emory's Lucinda 6 333 Jul 874 51 12274 713
*Two Brooks King's Nyca Sr3 134 Jul 1352 63 6631 308
s. Fairlawn Dairymaid's King d. Two Brooks T. Naiad

§KATZ, W. P., SADDLE RIVER, N. J.
Fairlawn Actor's Lola Jr3 157 Jun 1000 53 5549 262
Fairlawn Actor's Marilyn Jr2 221 Jul 967 46 8031 365
Fairlawn Performer's Show Girl Sr3 236 Jul 617 34 5997 306

KEADY, M., YONKERS, N. Y. ARHT
*Bournedale Bright Frolic Sr4 280 Jul 1059 54 11432 603
*Bournedale Maxim's Vera Sr4 346 Jul 518 29 7992 411

§KIPP, FREDERICK F., LONE ACRES FARM, NORTH PRAIRIE, WIS. ARHT
+Lone Acres Dude's Susan Jr2 305 Jun 370 20 6028 291

§KIPP, HUBERT P., LONE ACRES FARM, NORTH PRAIRIE, WIS. ARHT
Gordondale Patience Sr2 283 Jul 738 36 6915 332
+Lone Acres Butter Queen Jr2 257 Jul 658 37 5888 291
+Lone Acres Christine 2d Jr2 288 Jul 661 37 6371 315
+Lone Acres Cream 5 305 May 591 33 8890 443
+Lone Acres Lisetta 2d Sr2 305 Jul 351 18 8332 403
+Lone Acres Marie Jr2 305 Jul 571 37 6940 362
+Lone Acres Mirth Jr2 259 Jul 629 37 5438 267
Lone Acres Petunia Jr2 365 Jul 331 21 6293 306
+Lone Acres Tulip 2d Jr2 190 Jul 625 31 4347 184
*+Ringgold C. Marion 5 305 Jul 349 30 9746 482

§KLINE, CAMELLIA S., MASON-DIXON LINE FARM, HAGERSTOWN, MD. ARHT
+Do Do of Mason Dixon Line Jr3 53 Jul 821 36 1412 63
s. Antietam Prince Noble d. Dolly of Mason Dixon Line
*Dolly of Mason Dixon Line 6 365 Jul 127 7 8564 449

§KLINE, EARL E., MASON-DIXON LINE FARM, HAGERSTOWN, MD. ARHT
+Babe of Mason Dixon Line Jr2 305 Jun 415 19 6070 261
+Betty of Mason Dixon Line Sr2 305 Jul 205 14 5037 256
+Elly R. of Mason Dixon Line Jr2 41 Jul 804 33 1076 45
s. Antietam Royal Dixon d. Ella of Mason Dixon Line
*+Mason Dixon Line Starlene 6 119 Jul 980 38 4785 220
s. Antietam Prince Noble d. Star of Mason Dixon Line
*+Star of Mason Dixon Line 9 305 Jun 704 29 12385 528
+Suki of Mason Dixon Line Jr2 305 Jul 294 16 8320 407

§KLINE, GLEN M., MASON-DIXON LINE FARM, HAGERSTOWN, MD. ARHT
Flower of Mason Dixon Line Sr2 365 Jul 149 8 9120 438

§KLINE, JENNETTE, MASON-DIXON LINE FARM, HAGERSTOWN, MD. ARHT
+Dorthy of Mason Dixon Line Jr2 298 Jul 568 36 7269 325

§KNIGHT, WILLIAM W., BELMONT FARM, PERRYSBURG, OHIO. ARHT
*+Gabriel's Jeannie of Belmont Sr4 290 Jun 642 36 7205 408
*+Lucky's Ann of Belmont Sr4 305 Jun 296 16 7713 458
*+Lucky's Ines of Belmont Jr3 72 Jul 893 37 2340 112
s. Lucky's Sultan of Merm Farm d. King's Idalia of Belmont
+Lucky's Judy of Belmont Jr3 242 Jul 1044 52 10334 543
*Sweepstake's Bella of Belmont Jr4 229 Jun 914 45 7490 409
*+Sweepstake's Holly of Belmont Jr4 210 Jul 742 38 7794 339
*+Sweepstake's Lass of Belmont Sr4 291 Jul 438 26 8688 450

LARTER, M. O., ELMHAVEN DAIRY FARM, DUNSTABLE, MASS. ARHT
*Birchfield For-Lamanna Jr2 147 Jul 831 34 4942 203
*¶Elmhaven Annabelle 5 158 Jul 989 43 6744 313
*Elmhaven Arabella Jr4 365 Jul 648 29 14676 688
*¶Elmhaven Camelia 5 129 Jul 1295 61 5856 276
*¶Elmhaven Clementine Sr4 127 Jul 1429 54 6353 239
¶Elmhaven Gloria Sr2 171 Jul 985 44 5966 256
*Elmhaven Jackie Sr3 271 Jul 945 43 9269 431
*¶Elmhaven Marcia Jr3 163 Jul 987 43 5724 270
*Elmhaven Paula Sr2 162 Jul 1053 44 6331 275
*¶Elmhaven Robinhood's Marcia Sr3 200 Jul 1110 53 8628 408

LEATH, MacLEAN B., UWHARRIE FARMS, ARCHDALE, N. C. ARHT
*Basquaerie Levity Doris Jr3 127 Jul 1249 55 5796 262
*¶Birchfield Lanna Jr4 149 Jul 1260 53 7322 321
*¶Brookberry Foremost's Lora Jr4 240 Jul 854 42 9356 454
*Foremost Royal's Sylvia 5 281 Jul 1019 58 10666 529
*Gabriel's Bernie 6 306 Jul 841 44 11953 567
¶Inverness Hope's Rita 5 75 Jul 1233 48 2995 118
*¶Langvalley Levity Lillian Jr3 126 Jul 1200 53 5654 249
*¶Langvalley Susanna Levity Sr4 305 Jul 35 1 8779 381
LushAcres Boswell's Debby Jr2 193 Jul 929 42 6249 279
*¶McDonald Farms P. Marietta 5 185 Jul 1095 49 8436 384
McNaughton's Sun-Pet Jr2 283 Jul 796 37 9685 419
*¶Northern Conrad's Anita ♦Jr3 207 Jul 336 21 5026 287
*Northern Conrad's Lupin Jr4 248 Jul 1278 59 11575 511
*+Uwharrie Foremost Affection Jr3 48 May 1630 71 2836 111
s. Foremost Hermes d. Horse Shoe Conrad's Affinity
*¶Verne Dale Bruno's Pansy 5 162 Jul 1044 42 6786 264

§LEE, C. L., LEEOLA FARM, IOLA, WIS.
*+Grandee's and Rosalind's Babe 7 182 Jun 825 41 6403 331
Leeola Buttons and Bows Sr2 332 Jul 720 42 9009 472
+Leeola Levity Lana Jr2 135 Jun 998 40 4867 196
+Leeola Levity Sally Jo Jr2 184 Jul 984 34 3837 198
*+Lorielux of Crystal Stream Sr4 242 Jul 659 28 8661 359
+Wildwood Joyce Finch Sr4 251 Jul 831 35 8753 379

§LOHMANN, CARL, "GULFLANDS," PORT ARTHUR, TEXAS. ARHT
*Bournedale Princess Dandelion Jr3 347 Jul 362 19 5272 278
*+Forge Hill Jan May Rose 8 70 Jul 1430 54 3332 119
s. Tarbell Farms Royal Jan d. Forge Hill Royal May Rose
*+Gayoso Lorelei 6 193 Jul 846 33 7237 264
+Gulflands' Countess Maxim Sr2 99 Jul 792 30 3066 109
s. Riegeldale Emory's Conqueror d. Riegeldale Maxim's Coquette
+Gulflands' Maxim Janet Jr3 75 Jul 1126 49 2835 117
s. Bournedale Maxim's Laddie d. Forge Hill Jan May Rose
+Gulflands' Maxim Rachel Jr2 147 Jul 560 35 3319 154
*+Gulflands' Meadow Joy Jr4 57 Jul 1125 44 2178 79
s. Meadow Lodge Dominator d. Riegeldale Ferd's Joyous
+Gulflands' Merry Linda Sr3 34 Jul 1096 46 1227 50
s. Bournedale Merry Prince d. Fern Hill Plowman's Leatha
+Gulflands' Merry Sunflower Jr2 30 Jul 636 27
s. Bournedale Merry Prince d. Meadow Lodge Rex's Belleflower
*+Guifland's Orange Claireflower 7 217 Jul 625 29 6967 296
+Langwater Fidelity ♦Jr2 294 Jun 338 15 4424 167
*+Riegeldale Ben's Dorosa Jr4 36 Jul 1194 46 1402 53
s. Riegeldale Illustrious Benjamin d. Douglaston Dorothea
*+Riegeldale Maxim's Coquette 7 173 Jul 891 35 6554 269
*+Roughwood Theresa 7 153 Jul 793 30 5156 189

§LOWRY, JOYCE, WAUKESHA, WIS.
+Sunny Dale Levity Jerry Sr2 260 Jul 780 38 7650 359

§MacNAUGHTON, CHARLES D. & HOLT, LLOYD H., ELKHORN, WIS. ARHT
+Bliss Farm Della Sr2 203 Jul 716 28 5239 255
+Bliss Farm Gay Jr2 163 May 698 32 4007 146
*+Bliss Farm Thea Jr4 167 Jun 907 39 6171 279
*+Bliss Farm Una Jr4 198 Jul 703 32 5438 257
*+Bliss Farm Virginia Jr3 305 Jun 493 28 7550 387
*Prince's Susan Jr3 365 Jul 333 14 10972 491

§MANNING, W. L., CHOCKOYOTTE FARM, ROANOKE RAPIDS, N. C. ARHT
+Chockoyotte Alberta Jr2 234 Jul 475 34 4396 206
+Chockoyotte Alice Jr2 170 Jul 668 30 3956 178
s. Clear Springs' Challenger d. Chockoyotte Hilda
*+Chockoyotte Salem Sr3 253 Jul 661 30 7106 339
*+Chockoyotte Saloli 8 189 Jul 946 40 7265 340

§MARCHAL, RAYMOND, RAYEVA, HOUSTON, OHIO. ARHT
*+Goldie of Corner View 8 305 Jun 116 6 9155 459
*+Rayeva Goldie June Sr3 222 Jul 399 20 5047 248

*+Rayeva Goldie's May 6 152 Jul 1014 42 5085 255
+Rayeva Tippy Bonnie Jr2 194 Jul 965 48 6818 348
*+Versailles Brenda Faith 5 86 Jul 1358 53 3968 178
+Versailles Brenda Lou Jr3 37 Jul 1385 56 1617 63
s. Raemelton Corking Versailles d. Versailles Brenda Faith
*+Versailles Susanna 5 101 Jul 1414 50 4718 178
+Versailles Susanna Rose Jr3 14 Jul 531 23
s. Raemelton Corking Versailles d. Versailles Susanna

§MATTHIESEN, WALTER, DIVERSIFIED FARM, FILER, IDAHO. ARHT
*+Diversified Bent 5 67 Jun 1292 56 3302 150
s. Chuckanut Philip d. Betty of Freeglow
+Diversified Bond Jill Jr2 253 Jul 449 24 5125 249
*+Diversified Phil Belladonna Jr2 100 Jul 918 43 3338 162
s. Chuckanut Philip d. Freer Acres Belle
+Diversified Phil Bubbles Jr2 308 Jul 601 32 5252 267
+Diversified Phil Milkmaid Sr2 305 Jun 426 23 7647 390
+Diversified Phil Rosette Jr2 228 Jul 479 25 4993 231
+Diversified Phil's Dinah Jr2 305 Jul 159 10 5356 274
+Diversified Phil's Gertrude Jr2 305 Jul 89 4 7806 371

§MAYHEW, R. C., MR. & MRS., BELLE VERNON, PA. ARHT
+Spring Grove Lively Dee Jr3 140 Jul 877 37 4309 198

McDONALD, J. M., McDONALD FARMS, CORTLAND, N. Y. ARHT
Boulder Bridge L. Agnes Jr2 365 Aug 385 22 9002 492
Fairlawn Lady Augusta Sr2 23 Jun 742 31
s. McDonald Farms Steadfast d. McDonald Farms King's Keepsake
Fellowship's Meldie Jr2 335 Jul 999 53 11360 562
+Fer-Manor Mary Judy Sr2 194 Jul 832 39 6396 327
*+Gardenville Donna Amy 5 114 Jul 978 48 4257 244
*Hidden Valley Fancy 5 208 Jul 1292 72 10747 556
*+Janet of North Valley 9 112 Jul 1239 62 5256 259
+Klondike Premost Cornelia Jr2 58 Jul 1155 53 2290 108
s. McDonald Farms Predictmost d. Klondike Kyola
*Klondike Premost Florinda Jr2 36 Jul 1454 59 1641 66
s. McDonald Farms Predictmost d. Klondike Steadfast Florinda
Langmeadow Ivy Queen Jr3 119 Jul 1215 60 5119 240
*McDonald Farm King's Lady Rose 5 94 Jul 1428 61 4839 254
McDonald Farms B. B. Nidelia Jr4 133 Jul 1340 63 6216 306
McDonald Farms B. B. Olive Jr2 335 Jul 795 39 9925 534
*+McDonald Farms Dist Minion Jr4 100 Jul 1056 58 3875 213
+McDonald Farms Dist Nonita Jr4 97 Jul 1174 56 4149 201
+McDonald Farms D Labelle 5 79 Jul 1255 61 3424 162
s. McDonald Farms Distinction d. McDonald Farms Fair Rose
*+McDonald Farms D. Monogirl Sr4 305 Jul 66 4 12858 696
McDonald Farms Don's Omena Jr2 235 Jul 992 57 8312 436
McDonald Farms Don's Othella Jr2 234 Jul 964 54 8557 428
McDonald Farms Don's Pauline Jr2 52 Jul 1059 47 1765 79
s. McDonald Farms King Don d. McDonald Farms D. Molly
*McDonald Farms Fore Madeline Sr4 136 Jul 1038 52 5368 254
*+McDonald Farms Fore Mary Sr4 162 Jul 938 56 6131 375
*McDonald Farms Fore Maybelle Sr4 196 Jul 930 49 7142 378
McDonald Farms Fore Opaline Sr2 121 Jul 840 49 3584 197
McDonald Farms Fore Orchis Jr2 182 Jul 1001 54 6359 318
McDonald Farms Fore Plenty Jr2 102 Jul 1145 50 4031 175
*+McDonald Farms Gem 10 148 Jul 1329 60 7327 344
*+McDonald Farms Happy Lady 9 239 Jul 1056 59 9283 509
*McDonald Farms Helma 10 79 Jul 1553 67 4230 189
s. Foremost Prediction d. Green Meads Thelma
*+McDonald Farms Heritage 9 58 Jul 1614 92 3132 162
s. McDonald Farms Supreme King d. McDonald Farms Fadelia
*+McDonald Farms Her Kemah 6 89 Jun 1430 51 4033 181
*McDonald Farms Her Kupid 5 244 Jul 1032 56 10623 544
*McDonald Farms High Jilda 7 365 Aug 291 16 14247 712
*McDonald Farms High Lou 6 21 Jul 872 44
s. McDonald Farms Hightime d. McDonald Farms Delores
*McDonald Farms High Monica Jr4 231 Jul 1190 56 10568 475
McDonald Farms High Nannetta Sr2 365 Jun 688 36 10901 532
*McDonald Farms High Nilda Sr3 234 Jul 971 53 8210 408
*McDonald Farms High Ninnette Jr3 59 Jul 1301 51 2730 104
s. McDonald Farms Hightime d. McDonald Farms Gem
*+McDonald Farms High Nymph Sr3 46 Jul 1333 49 2016 73
s. McDonald Farms Hightime d. Bethany Favor's Daisy-Hill
+McDonald Farms High Octave Jr2 164 Jul 526 22 3300 165
McDonald Farms High Odette Jr2 196 Jul 755 44 5959 305
McDonald Farms High Orel Jr3 170 Jul 949 51 5737 281
*McDonald Farms High Orlena Jr2 305 Jun 97 5 4620 248
McDonald Farms High Ostafette Jr2 335 Jul 955 50 12263 600
McDonald Farms High Otilda Jr2 365 Aug 262 14 10778 562
*+McDonald Farms Ideal Margaret Sr4 129 Jul 785 38 4586 246
*+McDonald Farms Ideal Midylilis Jr4 127 Jul 1021 52 4990 253
McDonald Farms Ideal Miss Jr4 365 Jun 281 15 12433 609
*+McDonald Farms Ideal Nova Sr3 52 Jul 1546 74 2668 137
s. McDonald Farms Ideal d. Riveredge Golden Belle
McDonald Farms Ideal Oka Jr2 365 Aug 238 14 11866 660
McDonald Farms Ideal Olette Jr2 192 Jul 820 47 5898 301
McDonald Farms Ideal Omega Jr2 149 Jul 1241 65 6721 333
McDonald Farms Ideal Orothea Jr2 365 Jun 256 14 10766 573
*McDonald Farms Idyllis 7 365 Jul 143 8 12394 721
*McDonald Farms Ioka 8 323 Jul 597 34 9454 498
*+McDonald Farms Japonica 7 36 Jul 1393 67 1571 76
s. McDonald Farms Hightime d. McDonald Farms Honeydew
McDonald Farms Jolly Patty Jr2 36 Jul 1139 42 1278 47
s. McDonald Farms High Neptune d. McDonald Farms Pre Nora
*+McDonald Farms Just Neenah Jr3 115 Jul 1025 49 4504 196
s. McDonald Farms Justice d. Franchester Noble Gem
McDonald Farms Just Orena Jr2 343 Jul 936 53 10758 595
*McDonald Farms King's Katie 6 310 Jul 855 51 12422 643
*+McDonald Farms King's Kinada 6 52 Jul 1464 71 2477 131
s. Myhaven King d. Minada Misty Storra
*McDonald Farms King's Lady Gay 5 324 Jul 1467 73 11507 585
*McDonald Farms King's Lenora 5 73 Jul 1786 83 4140 204
s. Myhaven King d. McDonald Farms Gentian
*McDonald Farms King's Lively 5 74 Jul 1783 86 4153 209
s. Myhaven King d. McDonald Farms Fidelity
*McDonald Farms King's Marta Sr3 365 Jun 233 15 10231 561
¶McDonald Farms Lady Okema Jr3 70 Jul 1342 54 3059 120
s. McDonald Farms King James d. McDonald Farms S. Marigold
+McDonald Farms Lady Orietta Sr2 107 Jul 623 37 3097 153
McDonald Farms Laird's Oceana Jr2 213 Jul 878 55 6810 386
+McDonald Farms Laird's Olivine Jr3 28 Jul 870 42
s. McDonald Farms His Laird d. McDonald Farms King's Lotus
McDonald Farms Le Olga Sr2 45 Jul 1332 54 1838 75
s. McDonald Farms S. Leader d. McDonald Farms Pre Maxine
McDonald Farms Le Oressa Sr2 73 Jul 1149 54 2747 130
s. McDonald Farms S. Leader d. McDonald Farms Deressa
McDonald Farms Le Orissa Sr2 143 Jul 874 53 4338 249
McDonald Farms Le Princess Jr3 86 Jul 1111 50 3217 130
s. McDonald Farms S. Leader d. McDonald Farms Donita
McDonald Farms Le Prophetess Jr2 52 Jul 1085 54 3006 139
s. McDonald Farms S. Leader d. McDonald Farms Gem
McDonald Farms Majestic Orma Jr2 183 Jul 537 32 4405 215
*¶McDonald Farms Nestafette Sr3 305 Aug 578 27 15904 788
*+McDonald Farms Pre Julee 7 136 Jul 973 47 5646 280
*McDonald Farms Pre Karena 6 36 Jul 1662 79 1888 90
s. McDonald Farms Prediction d. Walnut's Ella's Pansy
*McDonald Farms Pre Kotilda 5 365 Jul 266 14 15093 771
*McDonald Farms Pre Lady Lou 5 170 Jul 1045 58 7195 374
*McDonald Farms Pre Lidelia 5 189 Jul 1303 71 9710 506
*McDonald Farms Pre Lynn Sr4 289 Jul 1216 63 13346 673
*McDonald Farms Pre Nanette Jr4 27 Jul 1488 65
s. McDonald Farms Prediction d. McDonald Farms Elegance
McDonald Farms Pre Nangie Sr2 365 Jun 228 15 7304 410
*McDonald Farms Pre Neda Jr3 296 Jul 880 47 7645 405
*McDonald Farms Pre Nelma Jr4 39 Jul 1718 77 2116 95
s. McDonald Farms Prediction d. Riegeldale Majesty's Butterball
McDonald Farms Pre Ocula Jr2 316 Jul 927 50 10965 553
¶McDonald Farms Pre Olivette Jr2 211 Jul 663 37 5412 294
McDonald Farms Pre Onette Sr2 231 Jul 1021 64 8137 445
McDonald Farms Pre Orpha Sr2 44 Jul 1380 53 1923 78
s. McDonald Farms Prediction d. Klondike Hollifaith
McDonald Farms Pre Psyche Jr2 92 Jul 911 43 3011 135
s. McDonald Farms Prediction d. McDonald Farms Henrietta
*McDonald Farms S. Marguerite Sr4 192 Jul 1167 69 6112 437
*McDonald Farms S. Marigold Sr4 217 Jul 932 52 7805 408
*McDonald Farms S. Maytime Sr4 287 Jul 1117 58 12111 602
*McDonald Farms S. Nelcena Sr3 253 Jun 846 53 9149 507
McDonald Farms S. Neptuna Sr3 276 Jul 517 30 7051 411
McDonald Farms S. Old Rose Jr2 169 Jul 897 49 5433 293
McDonald Farms S. Orchid Sr2 156 Jul 1221 64 6645 341
McDonald Farms S. Permella Jr2 129 Jul 902 53 4507 231
+North's Chic-Mary K Jr2 274 Jul 633 36 7086 381
+North's Holly Time Jr2 153 Jul 819 42 4684 239
*+Riverview Lad's Bountiful Jr4 279 Jul 601 38 9585 531

§McDONALD, J. M. & SON, McDONALD FARMS, CORTLAND, N. Y. ARHT
+McDonald Farms Le Obelia ¶Sr2 297 Jul 256 13 8665 459

McFARLAND, SAM B., ROBIN ROOST FARMS, LEBANON, TENN.
*Hamilton County Maxim Daisy Sr4 246 Jul 1021 56 9995 553
*Harmon's Rex's Polly Jr3 167 Jul 1095 54 6598 310
Harpeth River Bessie 6 339 Jul 976 44 13992 676
McDonald Farms Heir's Nunny Sr3 288 Jul 1016 44 10516 437
Primrose Farms Loretta Jr3 330 Jul 920 55 11194 638
Robin Roost Alberta Jr3 158 Jul 1206 54 6152 294
*Robin Roost C. M. Beauty Sr4 167 Jul 1365 63 8351 359
*Robin Roost Golden 5 246 Jul 1075 50 10350 476
*Robin Roost Red Rose Jr3 253 Jul 948 46 9147 460
*¶Robin Roost Ruby ¶Sr4 236 Jun 434 18 10866 536
*¶Robin Roost Spotter's Joy Jr4 210 Jul 1037 51 7619 389
Rosalie Free Chaney Sr4 295 Jun 1087 59 11607 619
*Station Camp's Jeanette Sr4 305 Jun 62 3 14359 746

McGEE, EDWARD F., YONKERS, N. Y. ARHT
*Bournedale General's Coronet 5 236 Jul 933 57 9648 544
*Bournedale Maxim's Dolly Sr3 159 Jul 626 34 4372 241
*Bournedale Princess Ladybird Sr4 41 Jul 1596 77 2084 100
s. Bournedale Charming Prince d. Bournedale Maxim's Lady

McKERROW, FLORENCE C., McKERROW FARM, PEWAUKEE, WIS. ARHT
¶McKerrow Levity Alivia Jr3 138 Jul 902 52 5288 258
McKerrow's Madam Julie Jr2 277 Jul 1077 54 10323 495

§McKERROW, GEORGE & SONS COMPANY, McKERROW FARM, PEWAUKEE, WIS. ARHT
*Chief's Garbo 7 365 Jul 63 3 7341 318
*+General's Myrtle 12 126 Jul 1056 41 4986 211
*+McKerrow Glen Moonbeam ¶Sr3 282 Jun 406 20 6145 315
+McKerrow Madam Sherry Sr2 144 Jul 538 36 3155 157
+McKerrow's Glen Enid Jr2 195 Jul 652 33 5050 240
+McKerrow's Glen Martha Jr2 192 Jul 664 37 4912 234
McKerrow's Glen Myra Jr2 365 Jul 91 4 7678 335
+McKerrow's Glen Quinn Sr2 305 Jul 330 22 5745 338
+McKerrow's Glen Stephanie Jr3 171 Jul 463 31 3551 163
*McKerrow's Levity Anne Jr4 365 Jul 239 13 8636 465
+McKerrow's Lottie Jr2 192 Jul 645 33 4621 231
+McKerrow's Madam Bridget Jr2 305 Jun 194 13 4380 260
+McKerrow's Madam Dolly Jr2 305 Jun 284 17 5585 304
McKerrow's Madam Joette Sr2 342 Jul 509 25 6676 359
*+McKerrow's Mirth Sr3 356 Jul 751 38 8534 380
+McKerrow's Miss Buttercup Jr4 305 May 123 6 6442 311
+McKerrow's Miss Delecious Jr2 254 Jul 531 30 6433 328
+McKerrow's Miss Maureen Jr2 179 Jul 689 34 4427 206
+McKerrow's Miss Nutmeg Sr2 190 Jul 667 31 4783 232
+McKerrow's Pearletta Jr2 52 Jul 690 30 1274 55
s. Boulder Bridge Plutocrat d. General's Golden Pearl
*+McKerrow's Sweet Delight Sr4 305 Jul 267 15 7924 460
*+McKerrow's Sweet Linda Sr4 294 Jul 605 36 6330 441

McKITTRICK, W. W. & SON, WELCOME-IN-FARM, COLUMBUS, OHIO. ARHT
A. A. Philosopher's Kayla Jr2 73 Jul 1315 54 3149 128
s. Ancestral Acres Philosopher d. Portrait's Ginnie Lou
*+Bethany Wistar's Pollyette 8 57 Jul 1360 51 2379 89
s. Green Meads Wistar d. Gaybead's Pola
Bryn Du Triumph's Pancake ¶Jr2 327 Mar 23 1 10675 516
Darby Maple K. Sugar Jr2 79 Jul 1339 58 3499 147
s. Welcome In Kingdom d. Darby Maple Sugar
*Eagle Valley H. Rose Sr3 293 Jul 993 52 13032 632
*Greenlee Farms Goldie 2d 7 332 Jul 1366 59 19148 766
Kenmar Hills "Impress Bloom 6 194 Jul 1100 62 9939 475
*Krantz Heim Royal's Veda Jr4 330 Jul 575 40 9162 555
+Maple Leaf's Charming Polly 8 47 Jul 1364 66 2039 99
s. Maple Leaf's Pilgrim Progress d. Maple Leaf's Survival
*Maple Leaf's Colonel Countess Jr3 86 Jul 1228 49 3685 146
s. Flying Horse Butter Colonel d. Maple Leaf's Charming Peaches
March of Campbell Farm Jr2 87 Jul 1209 52 4346 156
s. Foremost Philosopher d. Margy of Campbell Farm
Mark-Haven Royal Holly Jr2 160 Jul 800 20 4939 253
*Mark-Haven Royal Lolly Jr3 195 Jul 1055 52 9427 410
*Mattewa Doria 6 266 Jul 1149 53 13642 586
*Pleasant View Charlet 8 132 Jul 1139 46 5825 251
Prediction P. Sonya Jr2 335 Jul 681 40 7190 349
Valley Home's Patricia Ann Jr3 111 Jul 1349 53 5159 230
s. King of Valley Home d. Joanrose of Valley Home
Valley Home's Ruby Anne Jr2 88 Jul 1060 42 3355 123
s. Royalladdie of Valley Home d. Pearl's Pensant of Valley Home
*Welcome In Advance Fancy Sr4 207 Jul 1102 39 10417 400
*Welcome In Advance's Clara 5 88 Jul 1438 56 4533 179
s. Langwater Advance d. Welcome-In Chum's Clara

*+Welcome In Cardinal Delaine	Sr4	28	Jul	1284	50		
s. Langwater Cardinal	d. Welcome In Chum's Delaine						
*Welcome In Chum's Senora	9	55	May	1743	65	3115	116
s. Langwater Chum	d. Welcome In Senora						
*Welcome In Chum Sunnyside	5	309	Jul	947	39	14483	543
*Welcome In Forward's Clarabell	6	196	Jul	1377	61	10609	467
*Welcome In King Fan	Sr3	134	Jul	1381	60	6986	308
s. McDonald Farms Steadfast King	d. Welcome-In Fan						
Welcome In King's Fannie	Jr2	323	Jul	728	43	9236	483
Welcome In King's Natalie	Jr2	321	Jul	785	36	10344	461
Welcome In King's Nellie May	Jr2	177	Jul	1068	44	6753	286
Welcome In King's Senora	Sr2	210	Jul	1043	48	8404	390
Welcome In King's Senora-Ann	Jr2	338	Jul	598	31	9180	457
Welcome In King's Shirley	Jr2	253	Jul	697	34	7348	364
Welcome In Liberal Angela	Sr2	178	Jul	976	45	6190	291
Welcome In Liberal Celia	Jr2	167	Jul	1026	46	6121	271
Welcome In Liberal Clarabell	Jr2	171	Jul	911	40	5693	252
Welcome In Liberal Claretta	Jr2	178	Jul	929	51	6157	301
Welcome In Liberal Eleanor	Jr2	196	Jul	876	56	6616	354
Welcome In Liberal Elma	Jr2	167	Jul	1039	51	6048	281
Welcome In Liberal Grace	Jr2	143	Jul	801	49	4211	216
Welcome In Liberal Louise	Jr2	264	Jul	941	45	10273	474
Welcome In Liberal Sunnyside	Jr2	265	Jul	772	33	9072	406
Welcome In Liberal Tilda	Jr2	244	Jul	924	35	8151	362
Welcome In Liberal Toiler	Jr2	293	Jul	660	41	7903	434
Welcome In Liberal Wilheminia	Sr2	170	Jul	1077	54	6804	311
*Welcome In McK. Bella Lue	Sr4	85	Jul	1719	69	4447	178
s. McDonald Farms Oberland	d. Welcome-In Forward's Bella Lue						
Welcome In McK. Gem	Jr3	185	Jul	937	40	7685	297
*Welcome In McK. Luetta	Sr4	103	Jul	1461	57	5586	232
s. McDonald Farms Oberland	d. Welcome-In Chum's Luetta						
Welcome In Mc Mary Ann	Jr3	170	Jul	922	45	7754	307
*Welcome In McShirley	Sr3	28	Jul	1091	46		
s. McDonald Farms Oberland	d. Count's Shirley of Oakdale						
Welcome In Valor Delaine	Jr2	99	Jul	1045	40	4100	166
s. Welcome In Chum's Valor	d. Welcome In Cardinal Delaine						
Welcome In Valor Gem	Jr2	331	Jul	731	35	11646	482
Welcome In Valor Rosebud	Jr2	251	Jul	975	39	10450	460

MERRILL, W. D. & D. T., BASKERVILLE FARMS, FLEMINGTON, N. J.

Baskerville Darius' Justice	Jr3	181	Jul	1040	46	6930	332
Baskerville Royal Petunia	Sr2	365	Jul	607	31	12388	519
Baskerville Sailor's Cherrise	Jr3	122	Jul	1198	50	5401	259
Baskerville Sailor's Daffodil	Sr2	244	Jul	1094	56	8930	477
Baskerville Sailor's Siren	Sr3	153	Jul	1195	48	6962	335
Baskerville's Garnet	Sr3	365	Jul	555	31	10074	564
*Fairlawn F. P. Fernleaf	5	365	Jun	48	2	12957	705
Rosewald Max's Roxie	Sr4	365	Jun	732	39	14075	666

MERRYMAN, LOUIS McL., SR., "GERAR GUERNSEYS," SPARKS, MD.

McDonald Farms Steadfast Ora	Sr2	276	Jul	946	51	9143	492

§MICHAEL, DAN E., MR. & MRS., ROCKCREEK GUERNSEY FARM, UNIONDALE, IND. ARHT

*+Alfacrest's A. C. Red Rose	8	171	Jul	996	44	7199	302
Cherry's Candy of Rockcreek	Jr2	311	Jul	621	33	6220	328
Kate's Surprise of Rockcreek	Jr2	335	Jul	754	40	8051	424
+Laddie's Anne of Rockcreek	Jr2	126	Jul	868	39	3978	165
*+Rockcreek's King's Red Rose	5	71	May	1421	58	3251	143
s. Alfacrest's King's Challenger	d. Alfacrest's A. C. Red Rose						
+Union Farms Caesar's Ella	Jr3	212	Jul	617	29	5956	286
*+Union Farms Caesar's Mary	Sr4	65	Jul	1226	53	2519	110
s. Sun-Blest Farms Caesar	d. Starlight Maude of Union						
*+Yellowgold Boy's Cherry	5	169	Jul	812	41	4722	252

§MILLER, MERLE, VALLEY PRIDE FARM, BURLINGTON, WASH. ARHT

*+Rock Haven V. Diana	Sr3	194	Jul	971	50	7551	383
*+Tideland Pinafore	Sr4	305	Jul	535	30	8678	508
+Valley Pride's Emerita	Sr2	182	Jul	971	52	6618	319
s. Lad's Phyllister of Middale	d. Giant Cedar's Emerald						
+Valley Pride's Evalon	Jr2	78	Jul	975	49	2719	137
s. McDonald Farms Dairy Lad	d. Chuckanut Elaine						
+Valley Pride's Lavina	Sr2	243	Jul	448	29	4970	296
*+Valley Pride's Linda Lou	8	59	Jun	1284	71	2504	156
s. Wandamere Phylip	d. Aviator's Louise of Grangeville						
+Valley Pride's Loretta May	Jr2	134	Jul	888	39	4425	219
Valley Pride's Melinda	#Jr3	353	Apr	641	33	10186	478
+Valley Pride's Mixie	Jr2	136	Jul	893	37	4465	193
s. Wandamere Porter	d. Milly's Mollie of Springside						
*+Valley Pride's Nada	5	265	Jul	621	32	9239	480
*+Valley Pride's Nora	5	261	Jul	726	44	9593	495
+Valley Pride's Patrica	Sr3	84	Jul	1022	57	2830	143
s. Lad's Phyllister of Middale	d. Chuckanut Phyl F						
*+Valley Pride's Phillis	Jr4	113	Jul	1232	54	4874	237
*+Valley Pride's Phillylla	Sr4	199	Jun	789	50	7182	432
*+Valley Pride's Phyl G	Jr4	103	Jul	1190	51	4393	210
s. Wandamere Phylip	d. Chuckanut Phyl F						
*+Valley Pride's Princess Daisy	7	303	Jun	719	44	8396	458
+Valley Pride's Selma	Jr3	299	Jun	404	26	7900	465
*+Valley Pride's Silenta	Sr4	113	Jul	976	46	4068	189
*+Valley Pride's Sunbeam	7	134	Jul	1030	52	5357	279
*+Valley Pride's Sunflower	#Jr3	303	Jan	392	23	8705	465

MOFFAT, ROBERT Y., GRAYCE FARMS, DALTON, PA.

Alpha's Elaine	Jr2	317	Jul	639	34	10621	483
*Brookhill Romulus Favour	7	292	Jul	703	36	11424	535
*Damian Ancestor	Sr4	365	May	174	10	13252	691
Damian Anchartor	Sr3	177	Jul	926	53	6792	358
s. Damian Victor of Ridgiydale	d. Spring Knoll Ann Charlotte						
*Damian Ataris	Jr4	365	Jun	236	18	7522	430
*Damian Carval	6	174	Jul	1371	71	8920	430
Damian Daitor	Jr2	215	Jul	1147	56	8900	399
Damian Dovic	Sr3	365	Jun	374	23	11962	621
Damian Golden Victoria	Jr3	290	Jul	801	46	11680	676
*Damian Iris	Jr4	365	Jul	453	26	12124	618
Damian Midbior	Jr2	296	Jul	958	55	10694	576
*Grayce Farms A. Cavalette	Sr3	175	Jul	1310	64	9043	431
Grayce Farms Acer's Beda	Jr3	192	Jul	647	30	6550	269
Grayce Farms A. Glen	Jr2	365	Jul	637	37	11172	621
Grayce Farms Consort	Sr3	365	Jul	479	35	10218	488
*Grayce Farms D. Violet	6	177	Jul	1098	51	8202	376
s. Rockingham Delstar	d. Quincy Challenger Violet						
Grayce Farms Florrie	Jr3	58	Jul	1218	59	2391	110
s. R. F.'s Albil's Climax	d. Inspiror's Florrie of L. H.						
Grayce Farms F. M. May	Sr4	44	Jul	1506	66	2077	92
s. Grayce Farms First Man	d. Willow Ridge May Royal						
Grayce Farms F. M. Nancy	Sr3	30	Jul	1057	49		
s. Grayce Farms First Man	d. Grayce Farms P. Nancy						
Grayce Farms F. P. Anna	Jr2	115	Jul	965	44	4087	182
s. Fairlawn F. P. Jethro	d. Trainer's Bravery's Anna						
Grayce Farms F. P. Beth	Sr2	365	Jul	532	34	10537	582
Grayce Farms F. P. Shirley	Jr2	302	Jul	1047	60	13097	690
Grayce Farms F. P. Tiara	Jr2	244	Jul	632	33	6953	325
Grayce Farms F. S. Flory	Sr3	252	Jul	699	40	7676	386
Grayce Farms F. S. Millie	Jr2	115	Jul	1062	55	4313	206
s. Grayce Farms Fairy's Star	d. King's Millie of Bolton						
Grayce Farms G. Carval	Jr2	176	Jul	614	35	4949	286
*Grayce Farms G. Eiletta	Sr3	177	Jul	1102	57	8444	404
s. McDonald Farms Gallant	d. Maxie's Breidablik Eiletta						
Grayce Farms G. Hope	Jr3	115	Jul	590	35	2481	138
s. McDonald Farms Gallant	d. Honey Brook's Hope						
*Grayce Farms G. Mirth	Sr3	243	Jul	969	45	11688	595
Grayce Farms G. Princess Pat	Jr3	115	Jul	891	39	3790	159
s. McDonald Farms Gallant	d. Damian Princess Patience						
Grayce Farms G. Reah	Jr2	115	Jul	901	49	3637	198
s. McDonald Farms Gallant	d. Trainer's Rilma's Reah						
Grayce Farms G. Regina	Sr2	115	Jul	840	40	3877	176
s. McDonald Farms Gallant	d. Grayce Farms I. Regina						
Grayce Farms G. Sylvia	Sr3	222	Jul	786	42	8719	449
Grayce Farms Jam	Jr3	99	Jul	1046	40	3634	152
s. Damian Primrose	d. Damian Jam						
Grayce Farms J. Bette	Jr2	115	Jul	904	44	3830	173
s. McDonald Farms Jethro	d. Grayce Farms D. Bette						
Grayce Farms J. Fairy	Jr3	174	Jul	985	54	6913	341
Grayce Farms J. Violet	Jr2	300	Jul	863	43	9584	448
Grayce Farms L. Mitzie	Jr2	115	Jul	700	35	3446	168
s. Grayce Farms Drucilla's Lad	d. Grayce Farms J. Mitzie						
Grayce Farms M. Victoria	Jr4	100	Jul	1162	1	4046	197
s. Two Brooks Merlin	d. Damian Victoria						
Grayce Farms Piper's Ravic	Sr2	111	Jul	986	40	3933	159
s. Argilla Piper	d. Damian Ravic						
*Grayce Farms P. Nancy	6	166	Jul	959	37	7694	332
*Inspiror's Florrie of L. H.	6	335	Jul	841	54	14590	809
Spring Knoll Baron's Gloria	5	360	Jul	1048	53	15235	730
*Trainer's Bravery's Sylvia	Sr4	177	Jul	971	49	6620	299
s. Coldspring's Romulus Bravery	d. Pride's Hannah of Norwood						
*Wychmere Gallant Caprice	6	194	Jul	933	49	8414	408

MOFFAT, ROBERT Y., JR. & GRACE E., GRAYCE FARMS, DALTON, PA.

Grayce Farms B. Victoria	Jr2	257	Jul	892	49	8830	449
Grayce Farms F. P. Caprice	Sr2	173	Jul	933	47	5784	250
s. Fairlawn F. P. Jethro	d. Wychmere Gallant Caprice						
Grayce Farms H. Berta	Jr2	89	Jun	1071	43	3302	125
s. Fairlawn Peerless Hero	d. Wychmere Noble Berta						
Grayce Farms J. Sunflower	Jr2	213	Jul	872	41	7190	317

MORDELE FARMS, RIEGELSVILLE, PA.

*Mordele Farms Barbara	Sr2	114	Jul	992	47	4149	200
*Mordele Farms Beatrice	Jr2	171	Jul	1094	53	6178	290
*Mordele Farms Darling	Sr3	305	Jul	106	4	12689	583
*Mordele Farms Gay Girl	Sr2	171	Jul	1172	50	6592	287
*Mordele Farms Kella	Sr2	122	Jul	851	35	4466	191
*Mordele Farms Lelia	Sr2	200	Jul	1181	55	8097	391
*Mordele Farms Lottie	Sr2	144	Jul	957	54	4794	236

§MOULTON, ARTHUR S., MIDDALE GUERNSEY DAIRY, RIDGEFIELD, WASH. ARHT

*+Pride's Dot of Middale	7	305	Jun	288	18	8676	465

§NICHOLS, JANE N., UPLAND'S FARM, COLD SPRING HARBOR, N. Y. ARHT

+Beaverbrook Ruberta	8	229	Jul	549	26	6518	298
*+Janson's Maiden	5	156	Jul	976	50	6315	340
+Mapleton's Melinda	Sr2	268	Jul	469	24	5736	253
+Pendella Royalwick Faith	Jr3	283	Jul	420	25	6276	370
+Quarry Valley's S. Reba	Jr3	237	Jul	635	33	6162	336
Rexden Juno	Sr2	365	Jun	260	10	10014	407
+Riverdale Fairlawn Lily	5	202	Jul	625	32	5726	277
+Spencer's Landing Imogen	Jr2	72	Jul	878	38	2290	96
s. Spencer's Landing Cyrus	d. Spencer's Landing Edith						
+Upland's Garnet Lady	Jr2	45	Jul	1017	46	1484	67
s. Feura Justice	d. Garnet of Homestead Farm 2d						
+Upland's Golden Sequel	Jr3	213	Jul	520	28	4285	239
+Upland's Noble Gem	Jr2	65	Jul	968	43	2155	98
s. Groton House Noble	d. Eastover's Sequel Gem						

§NORBURN, C. S., CLOUDLAND FARM, ARDEN, N. C. ARHT

+Betho of Garden Creek	Sr3	305	May	384	19	6776	349
*+Cloudland Maxim Kamile	Sr4	305	Apr	162	8	6925	296
*+Cloudland Maxim Maid	Sr4	305	Apr	379	19	7938	379
+Cloudland Maxim Rosette	Jr3	305	Jun	119	7	3406	177
+Cloudland Noble Beauty	Jr3	305	Jun	87	5	4059	191
+Cloudland Noble Crysta	Jr2	239	Jul	362	19	4001	215
+Cloudland Noble Dipper	Jr3	75	Jul	822	33	2006	82
*Cloudland Noble Janice	Jr3	336	Jul	491	27	6986	337
+Cloudland Noble Jeanie	Jr4	72	May	513	27	1199	63
s. Quail Roost Noble Sir	d. Sunshine's Lucky Jean'						
+Cloudland Noble Jette	Jr3	305	Jun	481	26	5597	290
+Cloudland Noble Nannette	Sr2	91	Jul	637	31	2088	102
*+Goodluck of Garden Creek	Sr3	305	Apr	402	22	8274	425

OBER, LLOYD E., OBERLAND FARM, NEWBURY, OHIO. ARHT

**Cloa of Spring Dale	8	196	May	1369	57	8644	380
**Davisson Farms Cassie	6	187	May	1566	66	9288	408
¶Klondike Premost Fairy Girl	Jr2	305	May	316	13	9816	493
*¶Morrow's Farm Sweetheart	10	223	May	1013	43	9096	420
*¶Oberland Christine	9	190	May	1277	54	8441	407
¶Oberland Lady Betty	Jr3	119	May	1193	56	4467	213
+Oberland Lady Flora	Jr2	213	May	710	33	5303	345
*Oberland Lady Gem	Jr3	271	May	957	34	8088	366
+Oberland Lady Modesty	Jr2	268	May	850	37	7120	315
+Oberland Lady Vale	Jr3	262	May	931	40	8403	361
Oberland Lady Victoria	Jr3	305	May	730	35	8055	381
+Oberland Pre Shirley	Sr2	299	May	668	42	6088	376
**Oberland Shirley	5	113	May	1362	56	5000	217
**Oberland Squire's Victoria	Sr4	211	May	1064	45	7847	365
*¶Way-Ellen Farms Priscilla	Jr4	237	May	606	27	7836	372

OBER, RENA M., OBERLAND FARM, NEWBURY, OHIO. ARHT

*¶Oberland Bashful	6	223	May	1409	54	10275	443
*+Oberland Belinda	6	78	May	1441	65	3472	156
+Oberland Bright Star	Sr4	305	Mar	239	13	6773	343
**Oberland Bromine	8	195	May	1335	58	8098	432
**Oberland Lady Nell	Sr4	89	May	1605	70	4103	200
+Oberland Lady Polly	Jr2	84	May	1043	47	2813	126
+Oberland Lady Venice	Sr2	117	May	795	39	3061	143
+Oberland Pre Belinda	Jr2	305	May	496	28	6163	327
+Oberland Pre Nell	Sr2	305	May	403	23	6413	338
**Oberland Venice	8	305	May	703	30	10634	505

§ODLUM, W. H., ROSEWOOD FARMS, ROSELLE, ILL.

*+Boulder Bridge Zora	Sr3	199	Jul	791	42	7896	407

*+Ger-Gar Levity Buttercup Sr3 250 Jul 497 35 7353 435
*+Priscilla Neva's Daisy June 8 201 Jul 904 49 7779 347
+Rheaume's Valley View Janet Sr3 299 Jul 817 43 9808 466
+Rosewood Crescent's Diadem Jr3 115 Jul 1249 64 5026 249
s. Kenfleur's King Crescent d. Rosewood Fidget

OKLAHOMA A. & M. COLLEGE, STILLWATER, OKLA.
*Boehle's Queen's Judy Sr3 26 Jul 1187 52
s. Quail Roost King Beau's Maxim d. Springdale Faithful
*Sooner Allsquire Sumatra 5 365 Jul 128 6 13103 612
*Sooner Mohican Ella Jr4 206 Jul 1310 56 9094 401
*Sooner Mohican Rarity Sr4 63 Jul 1782 69 3467 132
s. Meadow Lodge King's Mohican d. Cooper's H. Ravia
Sooner Mohican Uneda Sr2 239 Jul 1114 53 8807 393

§ORMSTON, FRANK H., MEADOW-GOLD GUERNSEY FARM, SAINT JOHNS, MICH. ARHT
*+Bertha of Fair Field 10 267 Jul 1367 61 13415 653
+Meadow-Gold A. Christine Jr2 245 Jul 778 36 6896 308
+Meadow-Gold A. Marie Jr2 202 Jul 753 49 5888 305
+Meadow-Gold A. Serenity Jr3 262 Jul 1019 55 10465 500
*+Meadow-Gold Buttermaid Sr4 306 Jul 172 8 9008 431
+Meadow-Gold Connie Jr2 183 Jul 593 32 3615 187
*+Meadow-Gold Content 6 169 Jul 841 40 6779 344
*+Meadow-Gold Cynthia 10 261 Jul 870 45 10752 520
+Meadow-Gold Parisan 6 305 Jul 598 37 8258 440
*+Meadow-Gold Remembrance #6 300 Jun 224 11 8805 436
*+Meadow-Gold Rosanne #6 300 Jun 258 13 8999 439
*Meadow-Gold Rosetime Jr3 206 Jul 936 54 7263 391
*+Meadow-Gold R. Rosa Jr4 136 Jul 1080 53 5502 273
*+Rock Creek Rola 9 122 Jul 1549 75 6410 313

§ORTH, WILMER T., SUNNY LEA FARM, OCONOMOWOC, WIS. ARHT
+Ace of Hearts' Delia Jr2 169 Jun 908 38 4792 201
s. Curtiss Candy Ace of Hearts d. Princeling's Doris
+Ace of Hearts' Elsie Jr2 160 Jun 801 40 4601 203
s. Curtiss Candy Ace of Hearts d. Shogun's Esther
+Ace of Hearts' Gem Jr2 212 Jun 527 26 4289 201
s. Curtiss Candy Ace of Hearts d. Shogun's Dora
Ace of Hearts' Paula Sr2 212 Jun 766 29 5313 223
s. Curtiss Candy Ace of Hearts d. Bailiff's Helen
P. Princeling's Minnie Sr2 212 Jun 681 36 5389 277
s. Curtiss Candy P. Princeling d. Bombardier's Rosebud

§OUGHTON, RAY L., RAY L., JR. & LUCILLE V., BURR OAKS FARM, WOODSTOCK, ILL. ARHT
+Achievement's Money Rose Jr2 48 Jul 733 29 1118 44
s. Peck's Achievement's Esteem d. Ger-Gar Warrior's Garnet
+Burr Oaks Cruiser's Annabelle Jr2 106 Jul 712 29 2931 132
+Burr Oaks Cruiser's Bonny Bea Jr2 122 Jul 732 31 3129 139
s. Boulder Bridge Cruiser d. Concentrate's Bea of Burr Oaks
*+Concentrate's Bea of Burr Oaks 5 127 Jul 969 44 4561 247
+Elderbrook Beverly Sr2 261 Jul 965 44 8849 418
+Elderbrook Supreme Bertha Sr2 208 Jul 599 34 5813 288
+Gerty's Prudence Martha 5 283 Jul 426 15 5838 249
*+Masterful's Ann of Burr Oaks Jr4 110 Jul 1258 50 4987 228
*+Monarch's Challenger's Mae Jr4 117 Jul 1080 49 4667 213
*+Monarch's Challenger's Sue Jr4 79 Jun 1220 56 3240 169
*+Monarch's Katie Sr4 139 Jul 1079 43 4996 237
+R. Lane's Violet of Burr Oaks Sr2 102 Jul 910 36 3150 133
*+Shah's Butterball of Burr Oaks Jr3 126 Jul 1043 42 4581 220
+Spring Ridge Fairlee Sr3 263 Jul 453 20 6960 300
*+Sunflower Lee 5 100 Jul 1335 36 4751 193
+Valmar's Dora Dean Sr3 305 Jul 233 14 4538 253

§OVEN, HELEN C., JERRY OVEN FARM, ENID, OKLA. ARHT
*Great Elm His Roselle Sr4 168 Jul 607 23 4310 176
*Oven Debutante's Opal 5 365 Apr 480 30 9541 507
*Oven Girlie's Quemence Jr4 146 Jul 811 40 4652 213
*Oven's Actress Oderia 5 198 Jul 518 33 4442 250
*Oven's Jule's Princess Jr3 153 Jul 729 33 4321 189
*Oven's Princess Questa Jr4 328 Jul 707 35 8694 485
Oven's Roberta Jr2 280 Jul 350 13 5745 229
+Oven Sue's Peggy Sr2 305 Jul 32 1 5459 285
Poindexter Omar's Lotus Jr3 79 Jul 1237 47 3119 128
s. Oven's Angeline's Omar d. Poindexter Lute's Happiness
Sun Farms Esquire's Lassie 5 271 Jun 713 37 6982 399
*Topsy's Janet 6 145 Jul 1137 47 6332 272
s. Meadow Lodge King's Laddie d. Topsy of Butter Hill Farm

§OVEN, JERRY & GEURKINK, EARL, JERRY OVEN FARM, ENID, OKLA. ARHT
Cooper's Actor's Faith Jr2 365 Apr 119 8 6063 364
*Cooper's Red May 7 145 Jul 942 51 5434 269
s. Cooper's Red d. Cooper's Maytime

§OVERLY, DALE A., GROVE FARM, MARYSVILLE, OHIO. ARHT
+Grove Farm G. Marigold Jr3 305 Jul 346 24 8214 422
+Grove Farm King's Sapphire Jr2 230 Jul 790 36 6847 303
*+Grove Farm Valor's Myona 5 56 May 1548 72 2687 158
s. Noble Valor d. Grove Farm Midge
*+Lockshore Lila 2d 5 34 Jul 1522 63 1668 67
s. Lockshore Robert d. Lockshore Lila

§OVERLY, DEAN G., GROVE FARM, MARYSVILLE, OHIO. ARHT
*+Grove Farm Duke's Dixie Sr4 208 Jul 745 32 6924 307
+Grove Farm G. Hester Jr3 157 Jul 690 33 4692 218
+Grove Farm S. Dawnita Sr2 180 Jul 762 36 5914 277
*+Grove Farm S. Joella Sr2 305 Jul 431 28 9276 473
*+Sunset View Dina Lee Sr4 242 Jul 643 29 7758 388

§PATTON, ELIZABETH S., FRANKLIN, N. C.
+Patton's Ned's Princess Jr3 89 Jul 859 36 2642 113
s. Quail Roost King Ned d. Harriet of Belmont View

§PERKINS, GEORGE W., GLYNWOOD FARM, COLD SPRING, N. Y. ARHT
+Performer's Alma Sr2 293 Jul 417 19 5598 260
+Performer's Glenora Sr2 217 Jul 486 23 5371 281
+Performer's Goldie Sr2 34 Jul 935 48 1084 53
s. Falcon's Performer d. Glynwood's Gold
+Performer's Gypsy Jr2 168 Jul 783 34 4858 241
+Performer's Josephine Sr2 255 Jul 703 29 7939 367
+Performer's Marie Jr3 148 Jul 769 41 4371 223

§PINE, JAMES T., FAIRFIELD FARM, STILL POND, MD. ARHT
+Fairfield Genius Iradia Jr2 122 Jul 976 37 3944 183
+Fairfield's Genacre Jr2 260 Jul 1003 48 9860 480
+Fairfield's Genadda Jr2 305 Aug 78 3 8445 418
+Fairfield's Genaska Sr2 205 Jul 1191 49 7738 333
+Fairfield's Genetta Jr2 260 Jul 1036 46 8889 438
+Fairfield's Genette Jr2 157 Jul 909 45 5338 271
+Fairfield's Genius Mary Sr2 227 Jul 942 46 8240 401
*Fairfield's Genius Rochelle Jr3 144 Jul 1084 47 6154 288
*+Fairfield's Informer Rockette Sr4 173 Jul 1165 51 7728 336
+Fairfield Trump's Jessica Jr4 74 Jul 1236 56 2807 151
s. Green Acres Trump d. Fairlawn Heritor's Jezebel
*Fairlawn F. P. Raska 6 365 Jul 164 8 13218 609

PINEHURST FARMS, INCORPORATED, ROCKFORD, ILL. ARHT
+Amber Acres C. Cornelia Sr4 188 Jul 1255 50 9675 441
+Blakeford Mirth Jr2 227 Jul 607 31 6299 323
+Byercroft Admiral's Linda Sr2 300 Jun 720 40 7611 377
+Byercroft Brilliant Star Jr2 272 Jul 655 29 6741 346
*+Byercroft Shining Star Sr4 34 Jun 1391 83 1544 92
s. Sun-Blest Farms Admiral d. Byercroft Morning Star
*Eskdale Baron's Little Lulu Jr3 178 Jul 761 37 6160 280
*+Gayhead's L. Bluebell Sr3 60 Jul 1303 58 2553 115
s. Gayhead's H. I. Loyalist d. Flint Hill Anna Bell
+Golden Grange Phyllis #Sr2 239 Jun 270 8 5734 269
+Lookout Valley Superb Gloria Jr2 165 Jul 810 41 5024 249
*+Osborne Hill Baron's Marian Sr3 70 Jun 1244 61 3175 167
*+Pevely Thistle Rag Apple Rose Sr4 48 Jul 1233 59 1949 93
s. Pevely Actor's Thistle d. Pevely Cleo Tristan
+Pinehurst Admiral's Pearl Jr2 82 Jul 869 39 3064 145
+Pinehurst Archer's Toots Jr2 110 Jul 814 40 3128 153
+Pinehurst Captain's Star Jr2 44 Jun 941 40 1365 58
s. Byercroft Captain d. Byercroft Shining Star
+Pinehurst Grandeur Content Jr2 113 Jul 644 34 2624 149
+Pinehurst Grandeur Wilda Sr2 81 Jul 709 33 2085 93
s. St. Albans Grandeur d. St. Albans Valor's G. Wilma
+Pinehurst Levity Laura Jr2 262 Jul 496 25 5888 292
+Pinehurst Levity Maisy Jr2 244 Jul 645 36 6811 257
*+St. Albans Glamour Alta Sr3 233 Jul 959 50 6379 444
+Suburban Levity Jane #Sr2 294 Jul 86 4 5213 274
Suburban Levity Jean Jr2 363 Jul 675 43 11363 547

PINKHAM, ARTHUR D., HIGH MOWING FARM, WILMINGTON, VT. ARHT
Forges Seamstress Jr2 274 Jul 923 50 9167 450
High Mowing Diamond Deboronna Sr2 216 Jul 1080 53 7603 379
*High Mowing Diamond Eloquence Sr3 127 Jul 1061 53 4490 224
s. Foremost Diamond Jim d. Massapoag Duenna
High Mowing Diamond Fleckie Jr2 365 Jun 707 34 11920 561
High Mowing Diamond Frolic Sr2 66 Jul 1330 55 2781 121
s. Foremost Diamond Jim d. Corning's Rex's Rita Ann
High Mowing Diamond Fun Jr2 190 Jul 1164 53 7380 309
*High Mowing Diamond Gingham Jr2 193 Jul 864 45 6128 271
*High Mowing Fascination Jr2 164 Jun 587 46 4897 235
High Mowing Flax Jr2 226 Jul 1166 54 8480 391
*#Sterlingold Valorie 8 157 Jul 1970 93 11183 538

POLIVKA, GEORGE J., EST., WIL-O-WAY FARM, NAPERVILLE, ILL.
Comrade's Cupid of Bon Terra 7 278 Jul 1046 55 10765 571
*#Comrade's Victoria 9 35 Jul 1920 75 2098 82
s. Rockingham Comrade d. Regest's Sunbeam Girl
*#Faith's Dairy Queen 9 74 Jul 1545 64 3688 162
s. Rockingham Comrade d. Faith of Oakley Lodge
St. James Duke's Stephanie 6 343 Jul 654 34 10133 510
*Vermilion Pride's Faith Sr2 226 Jul 901 41 7844 374
Wil-O-Way Butterboy's Charm Jr3 244 Jul 859 40 8028 396
*Wil-O-Way Butterboy's Eunice Jr4 302 Jul 787 36 11205 534
*Wil-O-Way Comrade's Caroline 7 365 Jul 441 24 14293 756
Wil-O-Way Jay's Debbie Jr2 326 Jul 810 37 9569 438
*Wil-O-Way Leader's Fay Jr3 293 Jul 1053 42 11321 506
Wil-O-Way Leader's Marigold Sr4 365 Apr 179 12 12143 672
*#Wil-O-Way Leader's Marigold 5 27 Jul 1250 60
s. Meadow Lodge King's Leader d. Reliance's Mona of Maple View
*#Wil-O-Way Leader's Violetta 6 43 Jul 1537 75 2477 99
s. Meadow Lodge King's Leader d. Willow Farm Phillipo's Violet
*Wil-O-Way Phillipo's Granny 7 358 Jul 727 34 10666 505
*Wil-O-Way Philosopher Garland 5 89 Jul 1751 68 5099 213
s. Philosopher of Thorn Hill d. Knollburst Garland

POLLACK, GEORGE J., PINE GROVE FARMS, BINGHAMTON, N. Y. ARHT
*Pine Grove Farms Kathara 6 56 Jul 1379 56 2580 111
s. McDonald Farms Demonstrator d. Glenburnie Jewel
*Pine Grove Farms Konnie 6 181 Jul 1062 52 8063 364
Pine Grove Farms Ninalee Jr2 348 Jul 744 37 7335 382
Pine Grove Farms Nira Sr2 123 Jun 798 38 4045 176
Pine Grove Farms Odessa Sr2 324 Jul 582 33 7047 375
Pine Grove Farms Olga Sr2 234 Jul 639 31 6020 287
Pine Grove Hal's Alta Jr2 144 Jul 766 34 4335 188
*Pine Grove Ladora 5 28 Jul 1145 51
s. McDonald Farms Invincible d. Pine Grove Farms Idora
Pine Grove Leota Sr4 365 May 158 8 10082 503
Pine Grove Lyda Sr4 322 Jul 627 31 9635 465
Pine Grove Margo Sr4 163 Jun 810 55 5355 282
Pine Grove Marial Jr4 328 Jul 470 30 10134 516
Pine Grove Nessie Sr3 318 Jul 658 31 9603 430

PRICKETT, RUSSELL, HADDON FARMS, MARLTON, N. J. ARHT
Delwake Sylvia Sr3 10 Jul 414 19
s. Governor of Coventry d. Delwake Love on The Run
*Freddie's Mary of Haddon 5 211 Jul 1157 54 9820 463
Freddie's Orma of Haddon 5 239 Jul 1045 53 9035 455
*Haddon's F. Maid Jr2 305 Aug 26 1 8535 444
Haddon's M. Bess Jr2 27 Jul 1171 54
s. Sterlingold Melvin d. Ram Vagabond's Bea of Haddon
Haddon's M. Daisy Jr2 35 Jul 1505 63 1062 70
s. Sterlingold Melvin d. Haddon's Dora
Haddon's M. Gail Jr2 131 Jul 1246 63 5694 280
Haddon's M. Ida Jr2 91 Jul 1362 60 4016 174
s. Sterlingold Melvin d. Ideal's Dairy Boy's Mary
Haddon's M. Tinsel Sr2 16 Jul 633 26
s. Sterlingold Melvin d. Haddon's Tilly
*Haddon's Ram Eva Jr4 221 Jul 1107 54 9434 484
*#Haddon's Ram May Jr3 268 Jul 1146 56 11813 619
*Haddon's Ram Melinda Sr3 294 Jul 800 39 10626 526
*Haddon's Ram Minnie Sr2 305 Jun 370 15 11399 490
*Haddon's Ram Tess Sr3 222 Jul 1264 58 11104 497
*#Haddon's Sunny's Jane Sr4 295 Jul 931 45 12195 551
*#Laurel Mills Tranquil 5 305 Jul 77 4 10237 486
*Locust Grove M. Actorine Jr3 27 Jul 1131 54
s. Locust Grove Melody Master d. Locust Grove H. Actresa
*Quinton Ivanhoe's Fay Jr2 305 Jul 383 18 8309 362
*Ram Vagabond's Bea of Haddon 5 171 Jul 1258 60 7652 366
*Ram Vagabond's Beth of Haddon 5 116 Jul 1487 69 6026 274
*Ram Vagabond's Orcha of Haddon 5 229 Jul 1370 59 12058 523
Windy Brook Kiltalong Jr3 42 Jul 1092 50 1407 63
s. Windy Brook Praisealong d. Windybrook Patalong

§PRITZL, CHARLES J., PRESTDALE FARM, NEW PLYMOUTH, IDAHO. ARHT
*Artiss E. of Prestdale Jr4 365 Jun 398 13 12414 544
*Baker View Bellamy 7 365 Jan 183 8 13805 670

*Lily M. of Prestdale	5	365	Jun	590	23	12224	430
Prestdale Monarch's Rosalia	Jr2	286	Jun	642	31	7420	365
+Prestdale Phyl's Anita	Jr2	72	Jul	1028	46	2369	109
s. Claudesta Phylman	d. Toponis Marvel's Amethyst						
Prestdale Phyl's Aster	Jr2	282	Jul	763	35	8127	371
Prestdale Phy's Charlotte	Jr2	274	Jul	854	41	8607	420
Prestdale Phyl's Lettie	Jr2	290	Jul	749	40	8101	391
+Prestdale Phyl's Vardis	Jr2	223	Jul	841	43	6841	338
+Prestdale Phyl's Verbena	Jr2	271	Jul	610	33	6883	329
*+Prestdale Regent's Valencia	Jr4	112	Jul	867	33	3893	173
+Prestdale Royal's Viola	Sr3	172	Jul	1076	53	6223	310
*+Valentine M. of Prestdale	5	296	Jun	632	30	8630	367

§QUAKER OATS COMPANY, THE FUL-O-PEP RESEARCH FARM, BARRINGTON, ILL. ARHT

*Africander Andy's Janet	9	295	Jul	797	37	9770	513
*+Blyth Hurst Diana	7	287	Jul	636	39	8253	474
*+Dot-Mar Enterprize Karen	9	305	Jul	273	13	7676	289
*+Fairlawn L. Gilda	10	94	Jul	1376	50	4569	165
s. Coronation Leader	d. Knollwood Linaria						
*+Flat Brook Her Amy	7	139	Jul	1019	44	5116	232
+Lone Pine A. Modesty	Jr2	263	Jul	512	26	5634	291
*+Lookwell T. Bonnie	5	162	Jul	763	33	5370	226
+Q. O. Bonnie Elaribel	Jr2	191	Jul	680	32	5016	233
+Q. O. Bonnie Erlight	Jr2	252	Jul	607	27	5691	250
+Q. O. Bonnie Ethel	Jr2	259	Jul	615	33	6676	303
+Q. O. Bonnie Filda	Jr2	67	Jul	774	34	1830	76
s. Q. O. Bonnie Main	d. Fairlawn F. P. Jilda						
*+Q. O. Caesar's Birma	5	190	Jul	590	28	5858	304
*+Q. O. Champion's Blanche	6	99	Jul	1387	61	4987	214
*+Q. O. Flash's Ansonia	5	263	Jul	487	21	6539	268
*Q. O. Forward's Anola	5	254	Jun	699	26	7939	369
*+Q. O. John's Betsey	5	224	Jul	916	36	8454	359
*+Q. O. John's Bettina	5	289	Jul	567	30	9083	419
*+Q. O. Main Daribel	Jr3	288	Jul	467	21	6604	306
+Q. O. Main Edaline	Jr3	232	Jul	488	24	4274	197
+Q. O. Main Enola	Jr2	305	Jul	55	3	4980	227
+Q. O. Main Erlass	Jr2	305	Jun	333	18	5701	296
*+Q. O. Main Ermy	Jr3	88	Jul	958	43	3049	141
s. Langwater Mainstay	d. Flat Brook Her Amy						
*+Q. O. Main's Centria	Sr4	170	Jul	642	27	4640	197
*+Q. O. Main's Cissie	Jr4	305	Jul	177	8	8453	405
+Q. O. Paul's Elana	Jr2	227	Jul	513	27	6004	281
+Q. O. Paul's Ettina	Jr2	247	Jul	662	32	6360	270
*+Q. O. Star Dionetta	Jr3	192	Jul	809	38	5574	238
*+Q. O. Star Dust	Jr3	98	Jul	1023	48	3817	172
*+Q. O. Star Eaflower	Jr3	35	Jul	1317	53	1473	59
s. McDonald Farms Pre Lodestar	d. Q. O. Valor's Byflower						
*+Q. O. Star Eda	Jr3	34	Jul	1348	61	1468	66
s. McDonald Farms Pre Lodestar	d. Q. O. John's Beda						
+Q. O. Star Edabara	Jr2	305	Jul	181	10	6623	310
+Q. O. Star Ejanet	Jr2	246	Jul	622	33	6637	337
*+Q. O. Trojan's Anna	6	56	Jul	1128	50	2148	96
s. Green Meads Trojan	d. Dot-Mar Enterprize Karen						
*+Q. O. Val Dahlia	Jr4	74	Jul	1418	64	3722	162
s. Foremost Royal Valor 11th	d. Fairlawn L. Gilda						
+Q. O. Val Danet	Jr3	305	Jun	431	24	7527	365
*+Q. O. Val Deedee	Jr3	162	Jul	818	35	5558	306
*+Q. O. Val Demime	Sr3	35	Jul	1259	53	1422	56
s. Foremost Royal Valor 11th	d. Clearbrook Noble's Gem						
*Q. O. Val. Diana	Jr3	365	Jul	202	12	7523	389
*+Q. O. Val. Dorane	Sr3	256	Jul	829	39	9310	388
+Q. O. Val Fay	Jr2	160	Jul	700	30	4405	175
*+Q. O. Valor's Bell	5	136	Jul	1241	52	6302	265
*+Q. O. Valor's Bypicty	Sr4	305	Jun	17	1	9601	412
*+Q. O. Valor's Bysue	5	204	Jul	946	41	7754	322
*+Q. O. Valor's Calspot	5	142	Jul	1096	54	5635	266
*+Q. O. Valor's Coquette	Sr4	283	Jul	509	22	8089	364
*+Red Fawn's Siss	6	305	Jul	487	26	9232	502
*+Rock Creek Donna	8	125	Jul	1327	57	6360	256
*+Rock Creek Vallota	7	221	Jul	1005	42	8945	399
*Rock Creek Wayward	5	347	Jul	507	23	9220	426
*+Shoreland Claribel	9	153	Jul	1158	44	6914	286
*+Sun-Blest Farms Delight	Jr4	81	Jul	837	37	2463	131
s. Langwater Victory	d. Holdridge Contentment						
*+Sun-Blest Farms Flapper	Jr4	208	Jul	709	33	6625	294
*+Welcome In Chum's Bonnie	9	106	Jul	1216	52	4843	215
*Welcome-In Forward's Bonnie	11	243	Jul	898	45	9896	449
*+Welcome In Sonja	13	115	Jul	1015	41	4062	203

§RAND, JOHN A., RANDOM GUERNSEYS, SALISBURY, CONN. ARHT

*+Random Charming	5	267	May	394	20	7587	384
+Random Electra	Jr2	107	Jul	754	35	3060	128
s. Riegeldale Conqueror's Sheik	d. Random Elegant						
*+Random Empress	7	305	Jul	668	33	9015	444
+Random Hope	Jr2	121	Jul	794	32	3531	140
s. Riegeldale Conqueror's Sheik	d. Random Tempest						
*+Random Marian	Jr3	187	Jul	625	29	4613	233
*+Random Mary	7	61	Jul	1299	57	2572	120
s. Franchester Wildair	d. Fairholme Maryanne						
*+Random Premiere	8	194	Jul	854	42	6758	314
+Random Pride	5	305	Jul	412	22	8371	443
+Random Primadonna	Jr2	244	Jul	595	35	5464	281
+Random Primrose	Jr2	194	Jul	793	34	5795	253
*+Random Rosilla	Sr4	305	Jul	276	14	9314	458
+Random Tina	Jr2	173	Jul	599	30	3733	171
s. Riegeldale Conqueror's Sheik	d. Random Trinket						

§RANDALL, LEON P., LE CLARIN FARM, CORTLAND, N. Y. ARHT

Le Clarin Sally	Jr2	359	Jul	468	24	7623	364
+Le Clarin S. Sue	Jr2	162	Jul	799	39	4913	225
+Le Clarin S. Walma	Jr2	242	Jul	727	37	7714	375

§RAWLS, S. W., HILLVIEW FARM, FRANKLIN, VA. ARHT

+Dean's Ruth of Holland	9	61	Jul	1110	44	2147	86
s. Fox Dean's Foreman	d. Nonsemond Ruth						
+Hillview's Betsy Rose	Sr4	236	Jul	710	31	7069	306
+Hillview's Christmas Eve	Sr2	296	Jul	807	39	9235	427
+Hillview's Dawn Rose	Sr2	280	Jul	606	33	7628	361
+Hillview's June Select Rose	Jr2	244	Jul	642	33	5532	259
+Hill View's Lilly	5	236	Jul	445	30	4836	259
+Hillview's Margaret Rose	Sr4	305	Jul	50	2	7615	354
+Hillview's Rose of January	Sr2	305	Jul	157	8	7438	359
+Hillview Sultan's Clover	Jr2	122	Jul	831	36	3495	144
+Hillview Sultan's Ina	Jr2	182	Jul	640	30	4273	198
+Hollybrook's Maxim's Clover	7	252	Jul	852	43	8574	416
+Hunterdale Golden Daisetta	Jr2	305	Jul	466	20	7326	324
+Lone Oak's Thelmina	8	305	May	343	18	6604	359
+Lucy of Spring Hill	8	305	May	20	1	6441	308
+Mag of Spring Hill	8	305	May	536	24	7970	378

+Pal's Beauty	9	111	Jul	695	27	2954	127
+Rumford Farm Abbie	5	244	Jul	795	33	8226	359
+Southampton Maxim Grace	Jr3	274	Jul	710	36	8268	399

REID, J. B., BAIN RIDGE FARM, FRANCESTOWN, N. H.

Bain Ridge Connie	Sr2	353	Jul	910	42	11811	556
*Bain Ridge Donna	Jr4	138	Jul	1323	61	6774	337
Bain Ridge Faith	Sr2	365	Jul	521	30	10236	587
*Bain Ridge Lady Slipper	Jr3	134	Jul	1629	73	7362	319
Bain Ridge Old Rose	Sr2	365	Jul	198	11	11962	573
*Bain Ridge Primrose	5	305	Jul	907	41	11230	473
Bain Ridge Queen Evelyn	Sr2	297	Jul	1046	59	10203	565
Bain Ridge Queen Martha	Sr2	340	Jul	741	45	10114	576

RIKER, D. C., DANGRA FARM, LONG VALLEY, N. J. ARHT

Coldspring's Noble's Prudence	Jr2	317	Jul	1105	51	11764	544
+Dangra's King J.'s Dane	Jr2	39	Jul	843	33	1045	41
s. McDonald Farms King James	d. McDonald Farms Ideal Milane						
Dangra's Leader's Myrna	Jr2	256	Jul	832	43	8192	464
+Dangra's Radiant Ceres	Jr2	219	Jul	710	37	7110	349
Dangra's Radiant Gisna	Sr2	308	Jul	781	38	10245	473
+Dangra's Radiant Phyllis	Sr2	305	Jul	248	14	5866	305
Dangra's Radiant Pirouette	Jr2	242	Jul	631	32	6616	338
Dangra's Radiant Shirlea	Jr2	365	Jul	137	7	9500	503
Dunwalke Della	Jr2	365	Jul	584	29	13644	619
*¶Florham C. Beauty	6	31	Jul	1190	58		
s. Flying Horse Select's Commando	d. Florham Laughter						
Ideal's Charmer's Fancy	Jr2	274	Jul	536	49	9255	483
*+Locust Grove P. Radiance	Jr3	159	Jun	671	33	4636	217
*Locust Grove Romulus' Gladys	Jr3	149	Jul	951	59	6172	310
*McDonald Farms Ideal Milane	Sr3	365	Jun	166	9	13645	670
*+McDonald Farms Ideal Nira	Sr3	305	Jul	138	7	8995	486
*Normandy Vixen	Sr4	73	Jul	1816	75	4170	181
s. Normandy Levity Blend	d. Normandy Contentment						
Sterling Laura	Jr2	195	Jul	932	39	6523	309
¶Two Brooks Ladyship	Jr2	213	Jun	786	44	7226	334
*Viscount's Rose	5	365	Jun	338	19	13782	701

§SAHM, HOWARD, LOS OLIVOS DAIRY, LOS OLIVOS, CALIF. ARHT

*+Los Olivos Flora	5	290	Jul	753	46	9618	530
*+Los Olivos Lily	5	304	Jul	785	33	11968	500

§SAHM, ISAAC S. & CLARA M., LOS OLIVOS DAIRY, LOS OLIVOS, CALIF. ARHT

*+Rancho Valor's Blossom	8	284	Jul	723	35	8902	411

§SARGEANT, J. B. & J. C., JR., SARGEANT FARMS, LAKELAND, FLA.

Mulhoceaway Butterfat's Jetta	7	365	May	71	3	7877	375

§SARGEANT, JOHN B., SARGEANT FARMS, LAKELAND, FLA.

+Flori-Gold K. Luray	#5	295	Jun	334	18	6766	350

§SCHIERHOLZ, HARRY G., BURR OAK FARM, ROSELLE, ILL.

+Burr Oak Bonnie's Model	Jr2	248	Jul	835	45	7485	408
+Ideal's Beacon's Arvella	Jr2	282	Jul	892	45	8519	431
+Ideal's Beacon's Lucia	Sr4	120	Jul	1641	63	7395	302
*+Ideal's Champ's Pretoria	5	148	Jul	1238	58	6508	299
+Ideal's Fancier's Starlight	Jr3	145	Jul	1270	66	7109	358
*+Ideal's L. D.'s Starbeam	Sr4	152	Jul	1336	66	6743	368
+Ideal's Pharaoh's Cherie	Sr3	121	Jul	1256	57	5370	231
Val's Model of Norview	Sr4	250	Jul	1093	51	9977	504

§SCHRAG, WILLIAM & BONITA, SCHRAGCREST FARM, HEBRON, IND. ARHT

Chedrene N. Queen's Lady	Jr2	365	Jul	283	17	9621	489
*+Schragcrest Honeymoon	9	249	Jul	716	35	6776	454
+Schragcrest Jane	Jr2	121	Jul	617	49	3367	192
*+Schragcrest Marina	10	257	Jul	754	34	10701	487
*+Schragcrest Romulus Faith	Jr4	110	Jul	1111	63	4614	275
s. Brooknill Romulus Actor	d. Schragcrest Able Faith						
*+Schragcrest Romulus Ina	Jr3	255	Jul	487	23	6889	329
*+Schragcrest Romulus Judy	Sr3	124	Jul	1005	50	4603	244
+Schragcrest Romulus Lily	Jr2	225	Jul	765	37	6589	314
+Schragcrest Romulus Mabel	Jr2	305	May	348	17	7304	345
+Schragcrest Romulus Mona	Jr2	305	Jul	58	3	5386	281
*+Schragcrest Romulus Primrose	Jr3	293	Jul	429	25	6917	400
*+Schragcrest Traveller Princess	Jr4	255	Jul	780	43	7865	377
*+Schragcrest Traveller's Daisy	5	305	Jun	366	17	7664	404
+Schragcrest Traveller's Dinah	6	195	Jul	1089	49	8488	382
*+Schragcrest Traveller's Honey	Sr4	305	Jun	13	1	10477	500
*+Schragcrest Traveller's Iva	5	91	Jul	1360	55	4148	174

§SHEPHERD, W. SCOTT, DUART FARMS, LUMBERTON, N. C.

+Allan Manor Noble Swan	Sr4	36	Jun	1149	58	1330	67
s. Quail Roost Noble Count	d. Rose's Maxim's Swan						
*+Bodden's Maxim Sunshine Evelyn	6	305	Jun	198	9	9534	397
*+Bodden's Maxim Sunshine Ruth	7	259	Jun	731	36	7631	299
*+Duart Farms Maxim Dagna	Jr4	147	Jul	1151	56	6218	304
+Duart Farms Maxim Dahlia	Jr3	123	Jul	1072	51	4983	210
s. Sky Brook Rose Maxim's Donald	d. Traxdale Knickmoot Violet						
+Duart Farms Maxim Devotion	Sr2	205	Jul	741	38	5378	366
*+Duart Farms Maxim Dimple	Jr4	206	Jul	740	41	5545	315
+Duart Farms Maxim Dolletta	Jr3	102	Jul	1115	58	3899	192
+Duart Farms Maxim Donadel	Jr3	148	Jul	753	37	4503	213
+Duart Farms Maxim Donna Royal	Sr2	191	Jul	799	39	6167	272
+Duart Farms Maxim Doubtful	Jr3	212	Jul	903	39	6722	326
+Duart Farms NoMax Vallorette	Jr2	235	Jul	778	35	6819	322
*+Gippy Gladiator's Monica	7	266	Jul	733	40	7172	378
*+Klondike Loramine	10	142	Jul	1135	53	6861	270
Ruayne King's Mable	6	364	Jul	1109	53	9518	447

SHERIDAN, CLARENCE E., "LUXERIN," FOND du LAC, WIS.

Forward's Dena of Vanity	Sr2	365	Jul	862	36	8353	324
Luxerin Gay Lois	Sr3	345	Jul	646	36	9705	497
+Luxerin Gay Mary	Jr2	119	Jul	923	40	3797	184
s. Gayhead's In-born	d. Luxerin Mohammed's June						
+Luxerin Matchless Prim	Jr2	22	Jul	771	32		
s. Sterlingold Matchless	d. Luxerin Mohammed's Primrose						
Luxerin Valor's Faithful	Sr2	284	Jul	845	38	8666	347

SHIELDS, RANDOLPH, NOTLA FARMS, CULBERSON, N. C. ARHT

*¶Notla Helen's Henrietta	#6	298	Dec	695	38	10935	528
¶Notla Maxim Martha	#Jr3	394	Feb	161	10	5585	290
Notla Maxim Millie	#Sr2	364	Feb	280	17	7251	401

SHORE, MARIE M., SHORE FARM, WINSTON-SALEM, N. C. ARHT

*+Crystal King's Ann	Sr3	71	Jul	1066	49	2535	126
s. Quail Roost Crystal King	d. Uncle Sam's Linda Bloom						
*+Crystal King's Blanche	Jr4	92	Jul	1256	46	4007	176
*+Crystal King's Nan	Sr3	177	Jul	934	37	6041	311
*Hanes' Pocahontas	Jr3	311	Jul	931	38	11903	547
*+King's Marvelous	9	274	Jul	944	45	11097	574
*+Maxim's Girl	11	104	Jul	1383	55	5033	215

*°Ogedanke's Hallie	7	118	Jul	1465	65	5846	263
*Quail Roost Golden Rosella	Jr2	80	Jul	782	40	2154	109
s. Fairlawn Maxim's Imprint	d. Wakefield Valor's Rosemary						
*Shore Farm Crystal Gem	Jr2	203	Jul	848	40	6201	286
*Shore Farm Crystal Katie	Jr2	244	Jul	703	36	6541	332
*Shore Farm King's Maid	Sr2	122	Jul	1065	48	4408	206
Shore Farm Marvelous Lady	Jr2	204	Jul	1111	53	8419	390
*Shore Farm Senor's Laura	Jr2	39	Jul	1017	35	1257	44
s. Quail Roost NoMax Senor	d. Crystal King's Dairy Lass						

SIMMONS, LLOYD C., MOORESVILLE, IND. ARHT

White Lick Jupiter's Ena	Jr2	240	Jul	637	33	5756	288

SLAGLE, A. B., BELMONT VIEW FARM, FRANKLIN, N. C.

+Belmont View Brilliant Bonnie	Jr3	50	Jul	1166	47	1904	73
s. Sky Brook Maxim Brilliant	d. Belmont View Ned's Nilita						
Belmont View Brilliant's Ace	Sr2	201	Jul	864	41	6856	330
Belmont View Brilliant's Addie	Jr3	252	Jul	692	31	6053	306
Belmont View Brilliant's Avis	Jr3	242	Jul	629	31	6011	277
Belmont View Brilliant's Cally	Jr2	274	Jul	566	29	5841	288
Belmont View Brilliant's Chic	Jr2	209	Jul	853	40	6543	277
Belmont View Brilliant's Cora	Sr2	35	Jul	1037	40	1135	44
s. Sky Brook Maxim Brilliant	d. Belmont View Ned's Nann						
+Belmont View Brilliant's Dotty	Jr2	132	Jul	788	35	3503	155
Belmont View Fashion's Anna Lu	Jr2	290	Jul	619	36	6516	339
Belmont View Fashion's Aster	Jr3	218	Jul	636	34	6102	289
¶Belmont View Fashion's Becky	Jr2	305	Jul	251	13	9005	428
Belmont View Fashion's Bela	Jr2	268	Jul	654	40	6098	316
Belmont View Fashion's Birdie	Jr2	236	Jul	813	44	6285	321
Belmont View Fashion's Blanche	Jr2	365	Jun	233	13	11032	497
¶Belmont View Fashion's Cactus	Jr2	305	Jun	663	38	8997	477
Belmont View Fashion's Carroll	Jr2	325	Jul	767	37	6853	387
Belmont View Fashion's Charity	Jr2	242	Jul	906	38	7832	323
Belmont View Fashion's Crystal	Jr3	353	Jul	817	42	10671	533
¶Belmont View Fashion's Dove	Jr3	305	Jun	473	24	10100	497
*Belmont View Fashion's Tiara	Jr4	238	Jul	524	28	6043	311
+Belmont View Ned's Abbie	Sr3	92	Jul	904	46	2830	136
s. Quail Roost King Ned	d. Belmont View Mint						
Belmont View Ned's Belinda	Jr3	365	Jun	23	1	10138	495
Belmont View Ned's Bellflower	Sr2	136	Jul	971	45	4636	219
¶Belmont View Ned's Bobolink	Jr2	305	Jun	418	21	6626	321
Belmont View Ned's Bonita	Jr2	259	Jun	704	36	6076	308
Belmont View Ned's Bounteous	Jr2	158	Jul	727	42	4092	209
Belmont View Ned's Salan	Jr4	365	Jun	179	7	11207	515
Belmont View Ned's Senora	Sr4	288	Jul	652	33	8457	446
Belmont View Ned's Virginia	Jr3	290	Jul	557	31	6881	355
*Belmont View Ned's Winona	Sr4	274	Jul	745	35	8521	413
Brilliant's Son's Cassie	Jr2	250	Jul	479	23	5488	258
Springhill Ace's Dawn	Jr2	209	Jul	802	42	5843	295

§SMITH, S. ROSS, OVERHILL FARM, TRUSSVILLE, ALA. ARPT

*+Douglas Manor Ulrica	7	239	Jul	570	34	8069	439
+Majesty Lane Princess	Jr2	305	Jul	173	9	5856	265
*+Overhill Canadian Dianne	7	170	Jul	920	41	7317	316
*+Overhill Canadian Lady	7	182	Jul	967	41	7683	335
*+Overhill Canadian Ruth	7	174	Jul	851	49	5856	310
Overhill F Dolly	Jr2	365	Jun	264	17	4640	263
+Overhill F. Hollybock	Jr2	138	Jul	763	37	3528	178
+Overhill Maxim Ace's Rosebud	Jr2	305	Jun	289	16	6986	391
Overhill Maxim Cornflower	Sr2	208	Jul	537	26	6706	351
+Overhill Maxim F Anita	Jr2	296	Jul	565	28	7200	366
+Overhill Maxim's Coronett	Jr3	115	Jul	106.	46	4414	185
*+Overhill Piper's Lassie	5	111	Jul	1211	52	5110	250
+Overhill Thunder's Jonquil	Jr2	257	Jul	652	35	6607	344
+Overhill Thunder's Shirley Ann	Jr2	305	Apr	549	31	6521	353
+WinforDell Amor's Mandy	Sr4	301	Jul	685	37	8305	443
*+WinforDell Amor's Princess	5	113	Jul	1004	44	4059	186

§SOOY, WALTER E., HICKORY SHORES FARM, DELTON, MICH.

*+Anita of Hickory Shores	5	122	Jul	1336	66	6237	301
+Cathrine of Hickory Shores	Sr3	218	Jul	471	25	5689	286
+Coral of Hickory Shores	Sr2	285	Jul	751	42	7292	393
*+Hickory Shores Levity	Sr4	208	Jul	1070	51	9009	419
*+Hickory Shores Lilac	5	118	Jul	1068	53	4691	237
s. Langwater Royalton	d. Shawnee Springs Lilac						
*+Ida of Hickory Shores	Sr3	207	Jul	757	39	6093	289
+Jaebardale Princess Lida	Sr4	235	Jul	987	48	8984	397
+Noel of Hickory Shores	Sr3	222	Jul	836	41	7337	367
Ruby of Hickory Shores	Sr2	333	Jul	628	35	7422	398

SPIES, ROGER, ROGINE ACRES, DOVER, OHIO. ARHT

*+Chan's Free Daphne	6	29	Jul	1343	71
s. Franchester Free Emory	d. Chan's Daphne				
*¶Jupiter's Free Mayflower	6	272	Jul	710	34
*May's Free Rosebud	6	122	Jul	1604	71
*Riverside Free Daisy	Jr4	57	Jul	1484	70
s. Franchester Free Emory	d. Riverside Royal Daisy				
*Riverside Free May	5	88	Jul	1466	62
*Royal Free Rose Bloom	Sr4	164	Jul	841	44
*Royal Free Rosebud	6	216	Jul	1007	50
*Royal Rosebud Free Daughter	Sr3	195	Jul	752	38

STAFFORD, JOHN E., LAUREL MILLS FARMS, LAUREL SPRINGS, N. J. ARHT

*En-Dees Maxim Ace's Fanny	7	80	Jul	1751	78	4631	184
s. Clear Springs' Maxim Ace	d. En-Dees Fawn						
*Laurel Mills Acme's Blink	Jr3	122	Jul	1316	61	5770	256
s. Foremost Acme 4th	d. Laurel Mills Blink						
Laurel Mills Acquaint	Jr2	365	Jun	338	16	7028	380
+Laurel Mills Bluebonnet	*Jr2	298	Nov	326	31	7176	356
*Laurel Mills Bluebonnet	Jr3	135	Jul	1310	62	6773	330
s. Foremost Acme 4th	d. Laurel Mills Blue Bird						
*Laurel Mills Cleolight	Jr3	254	Jul	319	17	9298	455
Laurel Mills Continues	Jr3	135	Jul	1076	57	5261	261
s. Laurel Mills Golden Acme	d. Laurel Mills Beatty						
Laurel Mills Cynthia	Jr2	308	Apr	474	26	6145	337
Laurel Mills Dairy Maid	Jr2	151	Jul	1206	57	6502	304
s. Foremost Acme 4th	d. Leeholme Flax						
Laurel Mills Daisy	Jr2	87	Jul	1199	54	3558	160
s. Gardenville Uriah	d. Sunny's Daisy						
Laurel Mills Esteem	Jr2	319	Jul	617	36	6742	447
*Laurel Mills Eve	Jr4	97	Jul	1723	80	6103	252
s. Laurel Mills Golden Guinea	d. Laurel Mills Dora						
Laurel Mills Foaglove	Jr2	359	Apr	390	22	6455	322
*Laurel Mills Golden Estafette	Sr4	365	Jul	366	22	14131	792
*Laurel Mills Guinea Gold	Sr3	145	Jul	1419	71	6910	331
s. Foremost Acme 4th	d. Leeholme Guinea Sonia Gold						
Laurel Mills Hope	Jr2	365	Jul	656	41	10766	604
*Laurel Mills Kedoria	Jr3	92	Jul	1254	59	4110	214
s. Laurel Mills Golden Acme	d. Laurel Mills Cleopatra						
*Laurel Mills Lavender	Sr4	301	Jul	761	38	9977	516
Laurel Mills Marietta	Jr2	190	Jul	595	33	4752	256
Laurel Mills Model	Jr2	223	Jul	496	38	5229	255
Laurel Mills Paulene	Sr2	125	Jul	1375	59	5941	255
s. Laurel Mills Golden Guinea	d. Laurel Mills Paulette						
Laurel Mills Peaceful	Jr2	177	Jul	700	37	4612	237
Laurel Mills Remembrance	Jr2	171	Jul	875	39	5443	237
Laurel Mills Sonia	Jr2	317	Jul	529	30	8988	438
*Laurel Mills Sonia Gold	Jr3	30	Jun	1697	77		
s. Janet's Hardwick	d. Laurel Mills Heart of Gold						
*Laurel Mills Style	Sr4	142	Jul	1396	72	7119	363
s. Foremost Acme 4th	d. Janet's Hardwick's Fashion						
*Laurel Mills Sunbeam	Jr2	265	Jul	856	42	8967	430
*Laurel Mills Sunlight	7	94	Jul	1816	86	6046	281
s. Janet's Hardwick	d. Hardwick's Cleolight						
*Laurel Mills Tailor Made	Sr3	149	Jul	1341	68	7384	361
s. Foremost Acme 4th	d. Janet's Hardwick's Taylor Maid						
*Leeholme Blue Iris	Sr4	153	Jul	1255	62	7526	347
s. Green Acres Master Baron	d. Leeholme Purple Iris						
*Leeholme Flax	6	105	Jul	1146	53	5471	289
s. Blakeford Cymbal	d. Leeholme Lilium						
Leeholme Promoter's Ryllis	Jr2	233	Jul	785	39	6757	337
*Leeholme Purple Iris	7	153	Jul	1293	57	6946	302
s. Blakeford Cymbal	d. Iris of Leeholme						
*Sunny Cliff's Louise	7	122	Jul	1375	61	6227	270
s. Brookmead's Gay of Sunny Cliff	d. Sunny Cliff's Audrey						

§STEVENS, J. P., JR., QUAKER HILL FARM, SOUTH PLAINFIELD, N. J. ARHT

*+Kilmac B. Lily	7	153	Jul	973	45	5754	267
*+Kilmac Monarch's Foam 2d	9	276	Jul	653	34	7112	340
*+Kilmac Peerless Merry	7	160	Jul	962	39	6145	245
*+Quaker Hill Ada	6	194	Jul	663	32	5914	289
+Quaker Hill Celia	Jr3	121	Jul	527	30	2590	136
*+Quaker Hill Christine's Joan	Jr4	305	Jun	449	26	8323	420
*+Quaker Hill Clytie	Jr4	296	Jul	300	17	6383	317
*+Quaker Hill Ethelyn	5	107	Jul	826	36	3327	161
s. Kilmac Roger	d. Kilmac Alice 2d						
+Quaker Hill Glorious Dawn	Jr4	239	Jul	535	29	6827	252
*+Quaker Hill Hera Foam	5	182	Jul	739	36	5287	259
+Quaker Hill Mabel	Sr2	169	Jul	724	41	4602	206
+Quaker Hill Sally	Jr3	166	Jul	749	39	4488	225
*+Quaker Hill Virginia Rose	Jr4	22	Jul	616	22		
s. Hilltop Butterfat Senator	d. Kilmac Suzette						

§STEVENS, J. P., JR., MRS., QUAKER HILL FARM, SOUTH PLAINFIELD, N. J. ARHT

*+Quinton Ivanhoe's Bess	Jr4	154	Jul	612	33	4541	218

§STEWART, EARL, SPRING GROVE FARM, BELLE VERNON, PA. ARHT

+Bryn Du Maxim's Dawn	Jr2	197	Jul	626	30	4833	239
+Spring Grove Honor Alice	Sr2	57	Jul	1110	53	2057	97
s. Gwynllan Honor	d. Princess Tessie of Alta Vista						
+Spring Grove Honor Belladonna	Jr2	103	Jul	919	35	3302	136
+Spring Grove Honor Blossom	Sr2	274	Jul	619	29	7034	333
+Spring Grove Honor Charm	Jr2	193	Jul	811	35	5546	235
+Spring Grove Honor Dorinda	Sr2	260	Jun	783	43	6735	405
+Spring Grove Honor Ella	Sr2	117	Jul	850	33	3574	144
+Spring Grove Honor Theresa	Jr2	129	Jul	921	36	4204	189
+Spring Grove Ideal Judaline	Sr2	225	Jul	765	36	7099	338
+Spring Grove Lively Bunny	*Sr2	288	Jul	397	13	8482	345
+Spring Grove Lively Karinda	Jr2	291	Jun	702	34	7542	360
+Spring Grove Lively May Rose	Sr2	243	Jul	580	30	6014	275
+Spring Grove Sweet Donna	Sr2	287	Jul	761	34	9259	420

§STOKES, E. S., HILLCREST FARM, LINWOOD, N. C. ARHT

*+Hillcrest Noble May Rose	Sr3	103	Jul	1117	56	4023	199
s. Quail Roost Noble Knight	d. Maxim Star's May						
*+Maxim Star's May	6	251	Jul	683	38	8152	448
+Oaklawn Jay Garnet	Sr2	305	Jun	731	39	10045	526
*+Sauratown Mountain Star	8	55	Jul	1597	62	2707	105
s. Quail Roost Adonis	d. Napoleon's Ginger of North View						

§STOKES, E. S., MRS., HILLCREST FARM, LINWOOD, N. C. ARHT

+Hillbright King's Maxine	Sr4	54	Jul	1102	49	1915	86
s. Quail Roost Bright King	d. Majesty Scarlett's Jessie						

§STONE, ROBERT G., GREAT HILL FARM, MARION, MASS.

+Great Hill's Caroline	Jr3	191	Jul	608	44	6094	285
+Great Hill's Clarkia	Jr3	61	Jul	1127	53	2318	103
s. Blakeford Pebbles	d. Great Hill's Susannah						
+Great Hill's Simplicity	Jr3	262	Jul	469	24	6711	338
+Great Hill's Sincerity	Sr3	182	Jul	972	39	6639	283
+Great Hill's Star Flower	Jr3	122	Jul	794	36	3662	161

STRADLEY, WILMER, ELK MANOR FARM, NORTH EAST, MD. ARHT

*¶Benton's Lucky Susan	8	261	Jul	1318	60	13347	643
¶Elk Manor Arbutus	Sr2	299	Jun	645	39	7160	432
¶Elk Manor Barberry	Sr2	305	May	394	20	10152	492
¶Elk Manor Chippewa	Sr2	33	Jul	1034	45	1085	47
s. Wilgorlan's Peerless Royal	d. Elk Manor Cecelia						
¶Elk Manor Claire	Jr2	248	Jul	1044	52	9359	449
¶Elk Manor Eclipse	Jr2	113	Jul	969	45	4150	194
s. Wilgorlan's Peerless Royal	d. Elk Manor Estonia						
¶Elk Manor Emerald	Sr2	266	Jul	719	37	7740	384
Elk Manor Hollyhock	Jr3	365	Jun	606	30	12431	609
¶Elk Manor Kennebec	5	191	Jul	1237	60	9615	486
¶Elk Manor Ladybird	Sr2	305	May	425	24	9094	476
¶Elk Manor Lavender Lady	Jr2	230	Jul	964	45	7524	382
+Elk Manor Louella	Jr3	200	Jul	994	47	6238	342
¶Elk Manor Magpie	Sr2	305	Jul	533	31	9007	466
¶Elk Manor Marietta	Sr2	295	Jun	749	42	8120	443
*¶Elk Manor Romantic	5	266	Jul	1095	58	11634	611
¶Elk Manor Superba	Sr2	150	Jul	1135	55	6003	282

§SUGLIAN, JOHN, FRESNO GUERNSEY RANCHO, FRESNO, CALIF.

+Fresno Ambler's Secret	Sr4	108	Jul	1081	62	4128	203
*Fresno Champion's Maryjane	5	313	Jul	599	41	9179	550
+Fresno Chieftain's Garcia	Jr3	198	Jul	864	63	6690	418
+Fresno Chieftain's Levity Viva	Sr3	258	Jul	440	27	5436	333
+Fresno Kingman's Milly	Jr2	305	Jul	547	33	9254	500
+Fresno King's Levity Zita	Sr2	130	Jul	1047	61	4655	244
+Fresno King's Mary	Sr2	79	Jul	1196	64	3148	169
s. Fresno Maisie's King	d. Rancholm Marino's Mary						
Fresno Master's Maryjane	Jr3	334	Jun	530	27	6283	333
*Fresno Miss Maisie	10	274	Jun	1042	60	9049	566
+Fresno Philosopher's Hope	Sr3	117	Jul	973	52	3964	177
+Fresno Philosopher's Narcissus	Sr3	62	Jun	1159	60	3459	178
+Fresno Philosopher's Tempo	Jr3	82	Jul	1072	54	2899	149
s. St. James Champion's Chieftain	d. Cameo Philosopher's Tempo						

§SWITZER, P. K., CROSS ARROWS FARM, UNION, S. C. ARHT

+Dudley's Marge	Jr3	241	Jul	597	35	5344	284
+Dudley's Maxine	Sr2	288	Jul	518	34	6384	283

+Prim Dudley's Margaret	5	305	Jun	84	4	5085	214
+Ruth's Lucky Becky	Jr3	279	Jul	298	14	5745	255
+Tess' Bright Sue	Jr3	176	Jul	505	24	3734	164

SWITZER, P. K. & JAMES L., CROSS ARROWS FARM, UNION, S. C. ARHT

Breeze Haven Kimbrough's Ada	Sr3	98	Jun	952	58	3615	209
+Crossdale Princess Felda	Jr3	305	Jul	193	13	4667	250
+Maple Grove's King's Freda	Jr2	83	Jul	723	35	3069	95
s. Maxim's King of Grassy Grove	d. Ultra Kite						
+McNaughton's Flirt	Jr3	305	Jul	70	5	6686	364
¶Nejasco Phil's Alice	Sr2	99	Jul	941	46	3282	165
s. Coldspring's Royal Philosopher	d. Nejasco Choice's Amy						
+Palmer's Maxim Queen	Jr3	71	Jul	928	30	3110	87
s. Lady Maxium's Majesty	d. Selfdale's Chand Mate						
+Partridge C. Rook	Jr2	247	Jul	772	44	9170	444
+Pleasant View Fern Rose	Jr2	68	Jul	721	36	1624	76
s. Appin's Uplift	d. Farragut's Ace's Rose						
*Quail Roost Duncan's Rita	Jr3	247	Jul	831	25	4236	234
+Quail Roost Lady Georgia	Sr2	236	Jul	294	19	3266	190
+Zimalcrest Dina	Sr3	84	Jul	803	36	2493	98
s. Zimalcrest Design's Advancer	d. Zimalcrest King's Rhodena						
*+Zimalcrest Noble Peggy	5	123	Jul	1048	44	4780	225

TARBELL, GAGE E., EST., TARBELL GUERNSEY FARMS, SMITHVILLE FLATS, N. Y.

*¶Tarbell Bright Elodie	5	142	Jul	1474	69	7934	333
¶Tarbell Champion Aster	Jr2	290	Jul	1141	53	11217	544
+Tarbell Champion Babette	Jr2	89	Jul	1091	44	3195	137
s. Tarbell Farms Double Champion	d. Tarbell Gallant Babette						
+Tarbell Champion Estelle	Sr2	200	Jul	745	33	5950	265
*¶Tarbell Champion Eulalie	Sr3	305	Aug	642	30	14346	681
*¶Tarbell Champion Lenda	Jr2	235	Jul	1194	60	9511	453
+Tarbell Champion Sandra	Sr2	208	Jul	1031	47	7330	337
*Tarbell Dauntless Belinda	5	365	Aug	486	24	13670	581
*¶Tarbell Gallant Audessa	Jr2	101	Jul	1161	51	3965	176
s. McDonald Farms Tarbell	d. Tarbell Champion Audley						
¶Tarbell Gallant Clematis	Jr2	204	Jul	1104	62	8464	425
*¶Tarbell Gallant Lavender	Jr2	63	Jul	1006	49	2049	100
s. McDonald Farms Tarbell	d. Tarbell Peerless Lavender						
*¶Tarbell Gallant Letty	Sr2	305	Aug	86	4	11438	591
*+Tarbell Gallant Melinda	Sr3	207	Jul	984	47	8117	368
*¶Tarbell Gallant Narca	Jr4	194	Jul	1221	51	8833	378
*¶Tarbell Gallant Portia	Jr4	225	Jul	1214	52	10984	490
*¶Tarbell Gallant Reverie	5	152	Jul	1509	57	7098	280
*¶Tarbell Gallant Royalenda	Sr4	152	Jul	1456	68	9840	465
*+Tarbell Gallant Sabina	Sr4	146	Jul	1104	44	6187	259
Tarbell Golden Jasmine	Sr2	253	Jun	758	43	7062	406
¶Tarbell Golden Letitia	Jr3	147	Jul	1261	73	6055	332
¶Tarbell Golden Mitzi	5	187	Jul	1597	64	10598	451
+Tarbell Kel Ellie	Jr2	189	Jul	999	44	6480	354
+Tarbell Kel Siren	Jr2	219	Jul	741	43	5783	296
+Tarbell Kel Winsome	Jr2	218	Jul	1110	55	8421	418
+Tarbell P. B. Heather	Jr2	131	Jul	821	40	3985	199
*¶Tarbell Peerless Belladonna	6	125	Jul	1544	63	6695	275
Tarbell Princess Dahlia	Sr2	311	Jul	1003	40	12032	545
*+Tarbell Princess Ellin	Sr3	108	Jul	1268	62	4652	221
s. Woodacres Royal Nonparell	d. Tarbell Bright Ellin						
Tarbell Princess Labelle	Sr2	365	Jul	23	1	10237	472
Tarbell Princess Lavender	Sr2	365	Aug	193	9	11537	542
+Tarbell Princess Pamela	Sr3	233	Jul	835	47	6306	438
Tarbell Queen Helen	Jr2	356	Jul	684	36	6766	434
Tarbell Queen Leatrix	Jr3	310	Jul	1091	56	11456	537
*¶Tarbell Queen Minuet	Jr2	215	Jul	1088	59	8098	415
Tarbell Queen Mitzi	Sr3	208	Jul	1009	45	7964	377
+Tarbell Queen Veronica	Jr2	55	Jul	876	41	1568	73
s. Woodacres Supreme King	d. Tarbell Gallant Veronica						
Tarbell Queen Victorine	Sr2	191	Jul	1016	56	7253	391
*+Tarbell Radiant Esperance	5	114	Jul	1331	57	5484	250
s. Tarbell Farms Noble Leader	d. Tarbell Farms Royal Esther						
+Tarbell Regal Belina	Sr3	305	Jul	781	40	10766	520
*Tarbell Regal Dina Betsy	#Sr3	348	Aug	8		14745	684
*+Tarbell Regal Wenonah	Sr3	261	Jul	1147	52	11640	497
+Tarbell Romulus Esmee	Jr2	196	Jul	675	38	5064	275
+Tarbell Romulus Kay	Jr3	47	Jul	1105	44	1680	67
s. Coldspring's Romulus' Anchor	d. Tarbell Farms Peerless Kay						
Tarbell Romulus Lassie	Jr2	244	Jul	951	50	8109	393
+Tarbell Romulus Leatrix	Jr2	122	Jul	686	33	3334	154
+Tarbell Romulus Lilac	Jr2	264	Jul	788	41	7798	386
¶Tarbell Romulus Lola	Sr2	278	Jul	1008	48	9775	430
¶Tarbell Romulus Lovely	Jr2	272	Jul	1048	55	9830	504
Tarbell Romulus Mitzi-Lou	Jr2	317	Jul	729	35	6416	309
+Tarbell Romulus Pansy	Sr2	305	Jul	548	29	9463	490
+Tarbell Romulus Royalenda	Jr2	150	Jul	740	42	4128	231
¶Tarbell Royalist Bliss	Sr2	253	Jul	1166	63	10373	530
+Tarbell Royalist Lona	Sr2	199	Jul	703	38	5724	283

§TAYLOR, WILLIAM M., GLENDALE GUERNSEY FARM, SLINGERLANDS, N. Y. ARHT

+Bonni Rae of Glendale	Jr2	43	Jun	882	40	1323	61
s. Laird of Glendale	d. Romance Rilma of Glendale						
+Count's Ann of Glendale	Jr3	122	Jul	863	48	4158	198
+Fancy Maid of Glendale	Jr2	98	Jul	776	41	2676	126
*+Fayre Alveda of Glendale	6	34	Jun	1236	58	1360	64
s. Jardine's Ace of Glendale	d. Velma of Glendale						
*+Fayre Amelia of Glendale	5	189	Jul	1161	50	5799	291
s. Jardine's Ace of Glendale	d. Mary Lucy of Glendale						
*Fayre Arvine of Glendale	5	279	Jul	603	25	10960	479
*+Princess Kathy of Glendale	Sr3	256	Jul	583	35	8135	414
+Veda Maid of Glendale	Jr2	119	Jul	899	39	3716	153
*+Vena of Glendale	5	128	Jul	961	58	5161	270

§THORNTON, MARK, BREMEN, IND. ARHT

+Dandy's Myra's Orchid	Jr2	9	Jul	225	10		
s. Sun-Blest Farms Ptolemy	d. Owen's Place Dandy's Myra						

THORNTON, R. UDELL, HIGH HILL FARM, NORTH DARTMOUTH, MASS.

¶Ben Tulloch Tillibel	Jr2	199	Jul	625	32	5352	277
*Birchfield Carolrose	Jr4	305	Jul	445	23	9160	434
*Birchfield C Rosejudy	Jr3	224	Jul	738	38	8513	383
*+High Hill Charlotte	Sr4	117	Jul	714	39	3160	166
¶High Hill Fondness	Jr2	284	Jul	635	38	8031	421
*High Hill F. Princess	Jr4	291	Jul	542	26	8511	433
High Hill Furleah	#Jr2	348	Mar	372	22	8125	413
*High Hill Furleen	Sr3	365	Jul	391	20	8881	438
¶High Hill Patience	Jr2	298	Jul	803	26	8304	368

§TORKKO & CHRISTENSEN, ALTAMERE FARM, WINLOCK, WASH. ARHT

+Altamece L Rambler's Jane	Jr4	213	Jun	506	30	4451	260
*+Deborah of Golden West	Sr4	170	Jun	983	49	7017	340
s. Valley Gem Chief	d. Romance of Golden West						

§TORKKO, MATTHEW, ALTAMERE FARM, WINLOCK, WASH. ARHT

+Altamere L Rambler Valinda	Sr3	278	Jun	380	23	5425	260
+Altamere Princess Victoria	Sr2	253	Jun	459	22	4357	193
+Altamere Rival's Moonbeam	Jr2	144	Jun	811	41	3936	197
s. Fawndair Rival	d. Moonlight of Lincoln Lake						
+Altamere Vickie Joan	Jr4	305	Jun	425	23	8186	399
*+Fir Ridge Lorna's Marna	5	61	Jun	1341	66	2825	139
s. Fir Ridge Eisenhower	d. Fir Ridge Lorna						
+Hollylane Buttercup	Jr3	189	Jun	614	37	4621	239
*+Moonlight of Lincoln Lake	6	94	Jun	1101	50	3796	180
s. Tommy of Delphi Dell	d. Sunbeam of Lincoln Lake						
+Queen's Flower of Altamere	Sr4	63	Jun	1489	68	3244	149
s. Charlescote Colombo	d. Bonny Brook Cherry Queen						
Valentine of Margold Acres	7	335	Jun	217	12	6128	283

TURNER & DUVALL, CALDER FARM, PARKTON, MD.

+Calder Farm Jed's Dolly	Sr2	73	Jul	910	42	2232	103
s. McDonald Farms Jed	d. Calder Farm Classy						
¶Calder Farm Jed's Honora	Jr2	305	Jul	194	12	5904	312
+Calder Farm M. Anette's Sister	Jr4	157	Jul	888	39	5271	255
+Calder Farm M. Betty	#Jr2	237	Jul	100	6	3225	164
¶Calder Farm M. Pep	#Sr2	287	Jul	137	8	3456	190

TWOMBLY, RUTH V., FLORHAM FARM, MADISON, N. J.

*Florham C. Abbie	7	204	Jul	1182	53	9689	513
*Florham C. Alicia	6	330	Jul	1034	53	13094	710
*Florham C. Daphne	Sr4	187	Jul	1147	64	8662	481
*Florham C. Dora	Sr3	365	Jun	135	7	13377	692
*Florham P. Eleanor	Jr3	365	Jun	93	5	11538	540
Florham P. Fashion	Jr2	274	Jul	879	47	8511	459
Florham P. Frances	Jr2	207	Jul	1020	45	7372	336
Florham P. Freda	Jr2	281	Jul	975	44	9061	425

§VALLEY GEM FARMS, ARLINGTON, WASH. ARHT

+Valley Gem Alluring	Sr2	186	Jun	975	53	6881	340
s. Valley Gem Houdini	d. Valley Gem Radiant						
+Valley Gem Ambitious	Jr2	212	Jun	705	38	5711	270
*Valley Gem Carrie	8	365	Feb	202	10	9032	413
*Valley Gem Confidence	9	258	Jun	881	53	9579	499
*+Valley Gem Coral	8	305	Mar	581	34	9374	443
Valley Gem Efficient	Jr2	365	May	597	30	8875	441
+Valley Gem Elise	Jr3	189	May	793	38	5895	342
+Valley Gem Evaline	Sr2	207	Jun	825	45	6240	305
*+Valley Gem Hedda	7	140	Jun	990	51	5886	288
s. McDonald Farms Hector	d. Valley Gem Harriet						
*+Valley Gem Helpful	7	89	Jun	1220	61	3832	184
s. McDonald Farms Hector	d. Valley Gem Kindred						
*+Valley Gem Hepcat	7	68	Jun	1300	61	3101	140
s. McDonald Farms Hector	d. Valley Gem Hula Girl						
*+Valley Gem Honesty	6	305	Mar	110	5	8566	405
*+Valley Gem Hunter's Roxy	6	192	Jun	1057	62	5350	422
*+Valley Gem Immaculate	10	63	Jun	1036	48	2427	130
s. Valley Gem Governor	d. Valley Gem Bridesmaid						
*Valley Gem Jewella	12	365	May	531	24	12441	580
*+Valley Gem Lana	Jr4	158	Jun	758	43	5105	277
s. Valley Gem Hymen	d. Valley Gem Rarity						
+Valley Gem Laura	Sr3	305	May	186	14	7797	416
*Valley Gem Nanette	5	338	Apr	553	39	9937	508
*+Valley Gem Nosegay	5	216	Jun	750	41	7955	400
Valley Gem Regal	Jr3	330	Jun	491	33	9512	530
*+Valley Gem Rhapsody	Sr3	36	May	1434	58	1675	68
s. Farmlands Royalmost	d. Valley Gem Julep						
+Valley Gem Tasteful	Sr2	103	Mar	1051	53	4069	189
*+Valley Gem Tatooed Lady	Jr4	38	Jun	1363	67	1733	84
s. Valley Gem Resolute	d. Valley Gem Celia						
+Valley Gem Thelma	Sr2	165	Apr	834	42	5045	245
+Valley Gem Thoughtful	Jr3	145	May	976	48	4618	219
s. Valley Gem Resolute	d. Valley Gem Helpful						
+Valley Gem Tigerlily	Sr2	126	Jun	718	41	3804	184
s. Valley Gem Resolute	d. Valley Gem Jonquil						
+Valley Gem Tiptoe	Sr3	29	Jun	1043	45		
s. Valley Gem Resolute	d. Valley Gem Hepcat						
*+Valley Gem Treasure	Jr4	162	Jun	972	50	5783	277
s. Valley Gem Resolute	d. Valley Gem Jewella						
+Valley Gem Triumphant	Jr2	155	Jun	1002	54	5772	269
s. Valley Gem Resolute	d. Valley Gem Vitality						
+Valley Gem Truth	Jr3	93	Jun	916	49	3101	133
s. Valley Gem Resolute	d. Valley Gem Honesty						
*+Valley Gem Valerie	6	31	Jun	1394	68	1439	71
s. Bethany Wistar's Vendor	d. Valley Gem Jealous						

§VAN HORN, KEITH W., VANSDALE, SABETHA, KANS. ARHT

+Vansdale General's Ann	Jr2	78	Jul	1230	46	3176	124
s. Skyline Triumph's General	d. Vansdale H. Surprise						
+Vansdale General's Carol	Jr2	136	Jul	901	42	3940	186
+Vansdale General's Generous	Jr2	164	Jul	739	33	4422	206
+Vansdale General's Jane	Jr2	213	Jul	683	31	4993	209
+Vansdale General's Kathleen	Jr2	127	Jul	844	40	3730	180
*+Vansdale Hercules' Charm	8	90	Jul	1350	49	4422	176
s. Skyline Hercules	d. Vansdale Crusader's Julia						
+Vansdale Justice's Grateful	Jr2	155	Jul	785	36	4110	185
*+Vansdale Reliance's Donna	Jr4	194	Jul	834	42	6613	317
Vansdale Reliance's Ethel	Sr2	365	Jul	312	13	7931	433
*+Vansdale Reliance's Frolic	Jr4	182	Jul	994	46	6902	345
*+Vansdale Reliance's Reva	7	183	Jul	1132	43	7872	316

§VAUGHAN, C. C., 3rd., DEERPATH FARMS, FRANKLIN, VA.

+Alpha Searchlight's Francette	Sr2	259	Jul	601	29	6617	303
+Brookland Hayward's Merry May	Jr3	238	Jul	701	39	7237	396
+Deerpath Charity	Jr2	305	Jun	466	26	6393	371
+Deerpath Dimple	Sr2	305	Jun	112	5	7685	350
+Deerpath Maid	Sr2	305	Jun	276	15	7410	393
+Deerpath Martha	Jr2	305	Jun	186	10	7439	369
+Deerpath Maxim's Faith	Sr3	224	Jul	747	30	6952	295
+Deerpath Maxim's Faithful	Jr2	200	Jul	734	32	5361	247
+Deerpath Maxim's Gem	Sr2	197	Jul	641	28	5101	227
+Deerpath Maxim's Norgene	Jr2	211	Jul	798	33	6176	285
+Deerpath Rose	Jr2	305	Jun	210	11	9477	485

§VOGT, H. F., SUNNY DALE FARM, WAUKESHA, WIS.

+Sunny Dale Betsy	Sr2	290	Jul	582	30	7489	358
+Sunny Dale Levity Cherry	Sr2	305	Jul	665	31	8444	389
+Sunny Dale Levity Ethel	Jr2	305	Aug	38	2	9600	419
+Sunny Dale Levity Rachel	Sr2	305	Jul	567	39	9408	461
+Sunny Dale Levity Rose	Sr2	305	Jul	831	36	10744	449
+Sunny Dale Levity Susie	Sr2	206	Jul	794	35	6493	286
+Sunny Dale Nellie	Sr2	305	Jul	529	22	9856	443

§WAGONHURST, ANNA R., ANNHURST ACRES, BECHTELSVILLE, PA. ARHT

+Bear Haven's Maxim Amanda	Sr4	71	Jul	1040	49	2505	109
s. Hominy Hill Maxim	d. Bear Haven's Amanda						

+Frewvale Illustrator's Eliza 8 93 Jul 1329 60 4213 191
s. Frewvale Illustrator d. Pride's Eliza of Frewvale
*Fritzlyn Fashion Rose 8 160 Jul 774 37 4981 233
*+Fritzlyn Flashy Juliet 5 129 Jul 893 45 4043 192
+Polly's Judy of Ridgeway 6 80 Jul 1191 45 3214 130
s. Talinona Butterfat Guardian d. Paula of Ridgeway

§WALKER, HERBERT J., MR. & MRS., SHADY LAWN FARM, HORTON, MICH. ARHT
+Diamond's Martha of Shady Lawn Sr2 274 Jul 536 24 5704 270
*+Fairy's Sunny of Shady Lawn Sr3 305 May 325 18 6657 373
*Glamour Diamond of Shady Lawn 7 365 Jul 541 23 11715 537
+Norene's Fashion of Shady Lawn Sr2 270 Jul 680 31 6213 332

§WALKER, JUANITA, SHADY LAWN FARM, HORTON, MICH. ARHT
*+King's Merry of Shady Lawn Jr4 73 Jul 1124 54 2782 134
s. Gardenville Merry King d. Lockshore Alexandria 4th

§WALKER, VIRGINIA, SHADY LAWN FARM, HORTON, MICH. ARHT
+Faith Charity of Shady Lawn Sr2 235 Jul 669 32 5783 291

§WALSH, R. J., MR. & MRS., GREEN HILLS FARM, PERKASIE, PA. ARHT
*+Brownlie Nancy 5 148 Jul 634 33 5155 213
*+Delhaven Fanny 3d #10 292 Feb 267 14 9267 400
+Green Hill's Fanita Jr2 196 Jul 530 22 4113 181
+Green Hill's Farietta Jr2 305 Jul 22 1 5048 257
+Green Hills Fay Jr2 230 Jul 405 24 5210 262
+Green Hill's Felicia Sr2 173 Jul 595 25 4395 203
+Green Hill's Fern Jr2 286 Jul 360 20 5916 295
+Green Hill's Field-Flower Jr2 302 Jul 585 26 7580 316
+Green Hill's Flora Jr2 305 Jul 152 8 5495 274
+Green Hills Frosty Jr2 182 Jul 532 22 4750 209

WARD, CARROLL L. & SON, WINTER PARK, FLA. ARHT
King's Cosmos Bess 8 245 Jul 1229 44 12550 474
*Lakemont Foremost Linda Jr4 139 Jul 1230 62 6700 345
s. Clear Springs' Prince Foremost d. Gold Bar's Linda Lou
Lakemont I Am Jewel Jr2 207 Jul 818 47 6454 325
Lakemont I Am Winnie Jr2 222 Jul 819 36 6596 297
Lakemont Judy's Agnes Sr2 218 Jul 798 42 5975 299
Lakemont Judy's Berna Jr2 241 Jul 833 42 7653 376
Lakemont Judy's Betsie Jr2 349 Jul 728 33 8818 430
Lakemont Judy's Caroline Sr2 210 Jul 774 41 5781 287
Lakemont Judy's Dimple Sr2 363 Jul 967 53 12304 665
Lakemont Judy's Hilda Sr2 196 Jul 885 45 6076 317
Lakemont Judy's Martha Jr2 365 Jul 580 30 10879 536
Lakemont Judy's Virginia Sr2 231 Jul 823 34 6306 292
Lakemont King's Berma Sr2 292 Jul 650 34 6743 346
¶Lakemont King's Clara Sr2 305 May 536 29 8353 390
*Lakemont King's Dell Sr3 212 Jul 1012 49 8118 413
Lakemont King's Grace Sr2 214 Jul 678 39 4842 241
Lakemont King's Iris Sr2 242 Jul 1133 49 9677 387
Lakemont King's Juanita Sr2 297 Jul 722 32 8231 354
*Lakemont King's Lou Sr3 194 Jul 1077 49 8669 347
Lakemont King's Marie Jr2 215 Jul 987 41 7262 284
Lakemont King's Theda Sr2 194 Jul 926 46 6578 305
Lakemont Maxim's Bernice Sr2 177 Jul 953 40 5676 249
Lakemont Maxim's Bobby Sr2 365 Jul 891 38 12242 578
Lakemont Prince's Ellen Sr2 365 Jul 374 18 10308 500
Lakemont Prince's Emlyn Sr2 234 Jul 738 32 6719 291
Lakemont Prince's Gerda Jr2 315 Jul 869 45 8996 469
¶Lakemont Prince's Mona Sr2 305 May 636 33 8001 392

§WATTON, ALFRED M. & NELSON B., FEBRUARY HILL FARM, CHALFONT, PA. ARHT
+February Hill Farm Philida Sr3 213 Aug 534 31 5615 261
*+February Hill Goldflo Coquette 5 197 Jun 594 33 6156 270
+February Hill Royal Roberta Jr4 243 Aug 1116 49 9624 413
*+February Hill Wizard's Lass 5 239 Aug 734 38 7167 342
*+Flat Brook Maxim's Secret 7 255 Aug 897 49 9362 490
*+Flying Horse Colonel's Viola 5 127 Aug 935 46 4261 205
s. Chedco Colonel d. Flying Horse Master's Violet
*+Flying Horse Col.'s Pitcairn 7 169 Aug 1035 51 6443 280

§WEAVER, OSCAR R., YELLOW CREEK MEADOW FARM, GOSHEN, IND. ARHT
+Lawnsett's Maxine Jr2 130 Jul 884 44 4336 197
*+St. Albans Actor's Mirth 8 305 Jul 429 25 9402 523
+Terra Vista Melody Sr2 226 Jul 724 37 6531 319
+Terra Vista Pansy Jr2 219 Jul 940 44 7902 376
+Yellow Creek Butterfat Anna #Jr2 298 Jul 56 3 5905 335
+Yellow Creek Butterfat Lady Sr2 305 Jul 449 29 7558 406
+Yellow Creek Butterfat Queen Sr2 149 Jul 1054 50 5951 293
+Yellow Creek Butterfat Rose Sr3 237 Jul 796 42 7635 422
+Yellow Creek Charity Quiz #Jr2 270 Jun 225 13 5628 301
*+Yellow Creek Gem's Levity 6 290 Jun 649 28 9445 403
*+Yellow Creek King's Cherie Jr4 196 Jun 825 59 7163 396
+Yellow Creek Lovely Vera Jr2 242 Jul 867 46 7485 380
+Yellow Creek Prize Lute Jr2 189 Jul 721 33 5228 253
s. Two Brooks King's Prize d. Yellow Creek King's Lily
+Yellow Creek Rose Blossom Jr3 251 Jul 825 44 7362 406
*+Yellow Creek Supreme's Jewel 8 251 Jul 1093 54 11311 569

§WEAVER, OSCAR R. & TRUMAN RAY, YELLOW CREEK MEADOW FARM, GOSHEN, IND. ARHT
+Yellow Creek Gypsy Girl Jr2 81 Jul 1083 52 2858 134
s. Mulhocaway Rosenkavalier d. Yellow Creek Levity Gypsy

§WEAVER, VIRGIL C., VILLA CREST FARM, GOSHEN, IND. ARHT
Douglaston Challenger's Grace Jr2 56 Jul 816 39 1508 76
s. Pine Manor King's Challenger d. Douglaston Baroness Garnet
Villa Crest First Prize Sr2 223 Jul 840 40 7137 342
Villa Crest H. Levity Jr2 309 Jul 738 36 8785 407
Villa Crest H. Lona Sr2 267 Jul 788 44 7704 430
+Villa Crest King's Dainty Jr2 348 Jun 667 44 9745 564
Villa Crest King's Fancy Jr2 60 Jul 853 36 1765 68
s. Villa Crest Levity King d. Villa Crest Favor
*+Villa Crest King's Favorite Sr4 254 Jun 1065 36 9719 421
*+Villa Crest King's Louise 5 239 Jul 924 47 7663 384
Villa Crest P. Charm Jr2 54 Jul 971 63 1668 100
s. Two Brooks King's Prize d. Villa Crest King's Cora
Villa Crest P. Joy Jr2 135 Jul 959 53 4272 253
Villa Crest P. Lil Jr2 140 Jul 981 51 4725 240
Villa Crest P. Lucky Jr2 168 Jul 876 46 5214 267
Villa Crest P. Lustre Jr2 124 Jul 991 50 4339 218

§WEIL RUTH ALICE N., HICKORY HILL FARM, KATONAH, N. Y. ARHT
*+Fritzlyn King's Fashion Lily 5 88 Jul 1344 55 3998 175
+Hickrill Belle Sr2 305 Jun 41 1 7745 345
+Hickrill Garden Petal Jr3 238 Jul 692 34 6054 267
*+Hickrill Garden Posey Jr4 99 Jul 1334 54 4689 186
s. Caumsett Guard d. Pine Hill C. A. Princess
+Hickrill Vaura Jr2 127 Jul 854 33 3860 179
+Hickrill Vilaura Jr2 79 Jul 985 41 2552 109
*+Hickrill Violet Jr4 140 Jul 1258 56 6258 277
s. Webotuck Prince d. Phileidor's Vee

WESCOTT, L. B., MULHOCAWAY FARM, CLINTON, N. J. ARHT
*+Arch Lane Butterfat Norabelle 6 303 Jul 771 35 6386 340
*+Butterfat Neptune's Pandora 6 218 Jul 857 36 9007 366
*+Clearland Butterfat Dolly 10 130 Jul 1075 50 4633 317
*+Clearland Herod's Venus 5 284 Jun 857 46 10286 535
*+Fairie's Spring Beauty 5 137 Jul 1272 50 6239 270
*+King's Butterfat Sheila Jr3 43 Jul 1557 74 3091 100
s. Yellow Creek Meadow King d. Mulhocaway Butterfat Sadie
*+Lawnsett Flossie 11 58 May 1687 79 2965 157
s. Hilltop Butterfat Heartsease d. May's Ruth
+Mulhocaway Aida S. Jr2 213 Jul 400 16 4668 237
+Mulhocaway Bell Maisie Sr2 305 Jun 64 3 8104 413
*+Mulhocaway Bell Merry Jr3 91 Jul 1064 48 3524 164
s. Two Brooks Carillon d. Mulhocaway Butterfat Marie
*+Mulhocaway Bell Wishful Jr3 61 Jul 972 41 1919 80
s. Two Brooks Carillon d. Mulhocaway Butterfat Wish
*+Mulhocaway Butterfat C Cupola 5 113 Jul 964 39 4177 192
*+Mulhocaway Butterfat C Violet 5 176 Jul 1067 49 7423 340
*Mulhocaway Butterfat Ena 7 164 Jul 1451 77 9229 466
*Mulhocaway Butterfat Jewel 5 173 Jul 1329 65 9096 454
*+Mulhocaway Butterfat Lilac 11 134 Jul 1197 55 6268 286
s. Hilltop Butterfat d. Lilla's Rose of Maple View
+Mulhocaway Butterfat Patty 7 131 Jul 1202 52 5714 283
*+Mulhocaway Butterfat Quadrille Sr3 100 Jul 1143 48 4202 188
Mulhocaway Butterfat Quarrel Jr3 276 Jul 1173 58 11030 568
*+Mulhocaway Butterfat Quibble Sr3 104 Jul 1255 47 4955 210
*+Mulhocaway Butterfat Rose 10 163 Jul 1340 54 8374 377
*+Mulhocaway Butterfat Sabbath Sr4 306 Jul 995 43 7867 356
*+Mulhocaway Butterfat Sabine 6 141 Jul 1036 47 5403 260
*+Mulhocaway Butterfat Signa 7 244 Jul 1148 58 10915 564
*Mulhocaway Butterfat's Rosie 8 297 Jul 1211 63 14328 804
*¶Mulhocaway Butterfat Topaz 7 145 Jul 1756 80 8878 395
*+Mulhocaway Butterfat Trivia Sr3 122 Jul 1071 47 4864 229
*¶Mulhocaway Butterfat Wish 7 43 Jul 1541 82 2016 107
s. Clara's Heartsease Butterfat d. Hilltop Butterfat Hope
*+Mulhocaway Butterfat Zita 7 136 Jul 1153 49 5669 276
*Mulhocaway Floss Jr3 139 Jul 1280 63 6120 303
*Mulhocaway Golden Desire Sr3 365 Jun 253 15 12595 761
*+Mulhocaway Golden Fun Jr4 56 Jul 1331 61 3398 119
s. Mulhocaway Butterfat Midas d. Arch Lane Butterfat Mirth
*¶Mulhocaway Golden Gal Jr3 305 Jul 149 7 11014 524
*+Mulhocaway Golden Hollihead Jr4 69 Jul 1353 54 3045 131
s. Mulhocaway Butterfat Midas d. Mulhocaway Butterfat Hollibeart
+Mulhocaway Golden Joan Jr4 180 Jul 737 35 5918 310
*Mulhocaway Golden Miracle Jr4 293 Jul 1442 66 15281 702
*+Mulhocaway Golden Musetta Jr4 234 Jul 971 39 10806 501
*+Mulhocaway Golden Pat Jr4 218 Jul 884 44 8726 426
*+Mulhocaway Golden Song Jr4 183 Jul 1317 63 8795 397
*Mulhocaway Golden Topsy Jr3 297 Jul 1099 56 12569 634
*+Mulhocaway Golly G Jr3 194 Jul 1228 49 8630 405
+Mulhocaway Hilda S. Jr2 213 Jul 670 31 6671 295
*+Mulhocaway Hopestill G. 9 147 Jul 1000 44 6329 301
*+Mulhocaway Jester's Julip 8 305 Jun 259 15 7813 400
+Mulhocaway Larkspur Jr2 251 Jul 703 37 6691 355
*+Mulhocaway Marvelous Tinsel 8 100 Jul 1399 47 4759 196
*¶Mulhocaway Mustard S. Jr2 196 Jul 1176 51 8483 400
*+Mulhocaway Nova N 6 185 Jul 1041 47 7353 345
*Mulhocaway Prim Maiden Jr2 149 Jul 1313 56 6590 274
*+Mulhocaway Prism G. 9 145 Jul 1348 67 6719 348
+Mulhocaway Proud Pet Jr3 289 Jul 522 34 5890 358
*+Mulhocaway Queen Fawnette Jr3 98 Jul 1069 53 3756 197
+Mulhocaway Queen Halma Jr2 290 Jul 835 41 9770 506
*+Mulhocaway Queen Hulver Jr3 52 Jul 1370 63 2342 113
s. Yellow Creek Meadow King d. Mulhocaway Marvelous Hula
*Mulhocaway Queen Novena Sr2 340 Jul 1165 51 11800 500
+Mulhocaway Queen of The May Jr2 305 Jun 360 14 9668 439
+Mulhocaway Queen Priscilla Jr2 111 Jul 635 44 3179 186
+Mulhocaway Queen Rubia Jr2 139 Jul 1090 49 5481 258
+Mulhocaway Queen Ruby Sr2 305 Jul 104 5 7150 340
+Mulhocaway Queen Verbena Sr2 115 Jul 873 38 3329 169
*+Mulhocaway Roxanna S. Sr3 169 Jul 1080 48 6411 324
*+Mulhocaway Salonica S. Jr3 297 Jul 468 21 6572 310
+Mulhocaway Swell S. Jr2 171 Jul 375 20 3346 169
*+Mulhocaway Tarragon Butterfat 8 250 Jun 537 30 7013 333
*+Mulhocaway Trifair Jr3 299 Jul 230 11 6453 346
*¶Mulhocaway Trillium Sr3 123 Jul 939 44 4323 205
*+Mulhocaway Venus C 6 240 Jul 1143 53 9548 488
*+Rockingham Prima Donna #7 304 Jun 172 8 8739 404
+Secret's Butterfat Flash Jr2 138 Jul 1063 45 4987 238
*+Spruce Run Bft. Chief's Fantasy Jr4 96 Jun 1167 52 4125 208
*+Stadacona Blusing 10 306 Jun 666 38 11507 539
*+Stony Brook Iola Ann Sr3 35 Jul 1504 88 1872 96
s. Yellow Creek Meadow King d. Meadowlane Iola
*+Two Brooks Beauty 5 305 Jul 74 4 6501 375
*Wilgorlan Farms Pamela Sr3 300 Jun 508 27 7715 434

§WESSEL, ORVILLE L. & LUELLA C., GOLD DOTTED ACRES, SAINT PAUL, IND. ARHT
+Gold Dotted Acres Joy June Jr2 305 Jul 396 19 7408 325
*+Play Boy's Mary's Lady Sr3 305 Jul 321 16 7773 371
+West River Arminta Jr2 305 Jul 100 5 4601 249

WETZEL, ERWIN K., WHITE LICK FARM, MOORESVILLE, IND. ARHT
¶Douglaston Challenger's Angel Sr2 255 Jul 757 41 6778 374
Ideal's Beacon's Nora Jr2 365 Jul 306 16 13807 661
*¶Ideal's Clarion's La Ruby 5 199 Jul 1039 56 8045 398
*¶Ideal's Edward's Fay Sr4 349 Jul 933 54 9442 537
*Ideal's L. D.'s Lettie Jr4 365 Jun 429 23 17276 849
*Kitchener Fearless Paprika 6 321 Jul 588 34 10962 546
Lookout Valley Levity Viva Sr2 256 Jul 746 31 7958 324
¶Primrose Valet's Treasure Sr2 305 Jun 416 18 10625 451
*Rosewald Buttercup's Queen 5 365 Jun 20 1 12240 628
*Rosewald Holliliyn's Gracelyn 6 365 Jul 630 28 14251 643
¶White Lick Farms Doris Sr3 87 Jul 964 37 3815 196
¶White Lick Farms Drag Jr2 132 Jul 849 40 4151 196
¶White Lick Farms Isabell Jr2 131 Jul 758 37 3619 163
White Lick Farms La Ruby Jr2 185 Jul 732 32 5028 221
*White Lick Franch Girl Jr3 305 Jul 789 41 9178 476
White Lick Jupiter's Emily Sr2 204 Jul 845 37 6068 294
*¶White Lick Jupiter's Flora Sr4 48 Jun 1316 59 2095 91
White Lick Jupiter's Jean Jr3 14 Jul 628 18
s. Chedco Jupiter d. Kenfleur's Lustrous Jean
White Lick Jupiter's Lute Sr2 195 Jul 946 43 6427 297
*¶White Lick Jupiter's Rosilda Sr4 232 Jul 970 49 9010 407
*White Lick Private's Diana Jr3 163 Jul 624 37 6040 319
*White Lick Private's Glow Sr3 159 Jul 1036 44 7333 346

White Lick Private's Goldy	Jr2	240	Jul	726	36	7184	325
White Lick Private's Hollilyn	Sr2	136	Jul	875	37	4115	190
White Lick Private's Rosalind	Jr2	305	Jul	565	38	7004	330
White Lick Private's Ruth	Jr2	132	Jul	594	32	3365	154
*White Lick Private's Sunset	Jr4	22	Jul	941	51		
s. Flying Horse Amy's Private	d. Flying Horse Ruler's Sunset						
White Lick Private's Verona	Jr2	47	Jul	1266	49	1845	76
s. Flying Horse Amy's Private	d. Woodacres Royal Verona						
White Lick's Betty	Jr2	244	Jul	731	40	6974	373
¶*White Lick's Flute	Sr3	177	Jul	1158	53	7927	349
¶*White Lick's Phyllis	Sr3	141	Jul	1101	49	6160	286
White Lick's Queen	Jr2	117	Jul	1045	49	4641	241
White Lick's Sungirl	Jr2	100	Jun	858	39	3366	166
*¶White Lick's Veda	Sr3	322	Jul	1014	44	9541	413
Wildwood Run's Levity Kate	Jr2	44	Jul	1353	55	1879	77
s. Riegeldale Emory's Heir	d. Franchester Saint Kate						
*Woodacres Royal Verona	9	163	Jul	1489	65	9226	394

§WHITE, A. Y., GREAT FALLS, S. C. ARHT

*+Roseva's Honey Bee	Jr3	229	Jul	949	47	8483	397

§WILLIS, J. L., CAROLINA FARM, CLIO, S. C. ARHT

+Carolina Gay Jenny Lee	Sr2	65	Jul	838	34	1882	78
s. Beaver Creek Gay Adonis	d. Coker Holliston Genevieve						
+Huntland Maxim Ann	Jr2	117	Jul	722	35	3057	154

§WILLIS, JIMMY K., CAROLINA FARM, CLIO, S. C. ARHT

*+Duart Farms Maxim Dora	5	103	Jul	1248	63	4597	209
s. Sky Brook Rose Maxim's Donald	d. P. V. Mary Silver						

§WITSCHI, EDWARD, ALPINE ROSE GUERNSEYS, MENDON, OHIO.

*+Alpine Rose Faithful	Jr4	122	Jul	1420	78	5915	312
*Alpine Rose Golden Fawn	6	116	Jul	1552	79	6088	308
Alpine Rose Supreme's Fancy	Sr3	175	Jul	912	51	6238	326
*+Alpine Rose V. Fanciful	Jr3	41	Jul	1388	70	1802	91
s. Witchwood Valiant	d. Alpine Rose Golden Fawn						
Alpine Rose V. Golden Gem	Jr2	122	Jul	1013	55	4363	230

YOUNGS, ARTHUR M., WILGORLAN FARM, TITUSVILLE, N. J. ARHT

*Valleyrun Designer's Marietta	Sr3	201	Jul	764	36	6938	359
+Wilgorlan Farms Bernadette	Sr3	144	Jul	1186	51	5931	305
Wilgorlan Farms Buttercup	Jr2	327	Jul	854	38	9928	444
*Wilgorlan Farms Carnation	Jr4	65	Jun	998	48	2170	108
s. Gardenville Coronation King	d. Wilgorlan Farms P. Aster						
Wilgorlan Farms Delight	Jr4	209	Jul	721	39	5339	270
¶Wilgorlan Farms Frolic	Jr2	283	Jul	793	40	7732	385
Wilgorlan Farms Garland	Sr2	337	Jul	707	40	8400	502
Wilgorlan Farms Ginger	Jr2	90	Jul	1266	50	3646	169
Wilgorlan Farms Lace	Sr2	225	Jul	1035	59	7925	419
*Wilgorlan Farms Linda	Jr4	18	Jul	664	27		
s. Hominy Hill King's Courageous	d. Glenburnie Glen's Lass						
+Wilgorlan Farms Lucky	Jr3	120	Jul	935	47	4351	215
Wilgorlan Farms Opaline	Jr2	99	Jul	949	48	2922	153
*Wilgorlan Farms P. Plum	5	365	May	322	18	12140	636
*Wilgorlan Farms P. Susie	6	204	Jul	1142	50	9790	471
*Wilgorlan Farms Secret	Sr3	271	Jul	948	48	9466	490
*Wilgorlan Farms Sequent	Sr2	356	Jul	953	49	8732	459
¶Wilgorlan Farms Snowflake	Jr3	157	Jul	987	47	4903	237
*Wilgorlan Farms Starlight	Sr3	199	Jul	1183	56	9376	456
*Wilgorlan Farms Success	5	103	Jul	1391	62	4769	254
s. Hominy Hill King's Courageous	d. Wilgorlan Farms Peerless Sue						
*Wilgorlan Farms Supreme	5	135	Jul	1215	55	5984	328
Wilgorlan Farms Suzabelle	Jr2	219	Jul	950	48	6963	353
*Wilgorlan Farms Suzette	Sr2	110	Jul	1240	55	4507	318
¶Wilgorlan Farms Tulip	Jr3	287	Jul	831	44	8253	465

§ZORNOW, THEO. A. & THEO. J., PITTSFORD FARMS, PITTSFORD, N. Y.

Beemanbrook Gay Belle	6	281	Jul	505	23	8493	384
Benton's Excellence Phlox	Jr3	274	Jul	664	36	7441	398
*+Clarabelle of Allor Farm	Sr3	274	Jul	722	41	8992	483
Foremost Valor's Design	Sr3	257	Jul	467	26	7017	369
*+Howland Nobleman Jeroma	7	92	Jul	1228	59	3940	217
s. Blakeford Nobleman	d. Howland's Noble Damaris						
*+Jo'y's King's Julie	5	88	Jul	1290	52	3759	153
s. Wychmere Climax King	d. Birchfield Julia's Josie						
*+Oliver's Rilma Florence	5	204	Jul	693	34	6463	338
*Pharos Hightide's Snowdrop	6	334	Jul	530	23	11938	570
+Pittsford Farms Chief's Aurel	Sr2	294	Jul	652	30	7506	370
Pittsford Farms Chief's Susan	Jr2	296	Jul	656	34	8703	433
+Pittsford Farms J. B. Chivalrous	Jr2	140	Jul	834	36	4428	185
+Pittsford Farms Jennie Belle	Jr3	304	Jul	639	31	8801	397
+Pittsford Farms Knight's Lady	Sr2	184	Jul	762	41	5373	276
+Pittsford Farms Silver Rose	Jr2	62	May	1110	41	2160	80
s. McDonald Farms Speculator	d. Silver Forest Dr.'s Rose						
*+Spruce Run C. H. B. Beauty	7	81	Jul	1330	48	3811	139
s. Clara's Heartsease Butterfat	d. Prize Beauty of Blyth Hurst						
+Walnut Grove Superb Alpha	Sr4	234	Jul	671	32	6967	307

APPROVED HERD IMPROVEMENT RECORDS

Explanation of Symbols

* Indicates Reentry.
\+ Indicates a 305 day record on twice a day milking.
¶ Indicates a 305 day record on three times a day milking.
If the record was in the 365 day class, neither symbol appears before the cow's name.
C following Days in Milk indicates that calving requirements were met.
§ Before a Breeder's name, indicates all cows milked twice daily.

OWNER AND RECORD	Age	Days In Milk	Total Number Milkings	Lbs. Milk	Lbs. B. Fat
§ABKE, PAUL & HARMS, H. H., HAR-BER FARM, GRAND RAPIDS, OHIO					
*Gray Haven Argo's Ruthia	6	305C	610	9905	466
s. Blakeford Argo	d. Gray Haven Courageous Ruthia				
§AHRENS, ROBERT S., BOMAR FARMS, HUDSON, WIS.					
*Bomar Marj	Sr4	365	730	10015	516
s. Spruce Shadows Countryman	d. Jewell's La Noce Daisy				
§ALCORN, LEONARD L., LORALYNN FARMS, KARNACK, TEXAS					
Laurel Locks Magnolia	Sr2	305	610	6147	332
s. Windale Leader's Champion	d. Laurel Locks Favorite				
§ALEXANDER, RAY H., SUNNYSIDE FARM, UNION SPRINGS, N. Y.					
*+Sunnyside Brig Maid	Sr4	305C	610	10066	501
s. Sunnyside Brigadier	d. Sunnyside Bridesmaid				
+Sunnyside Select Fancy	Jr3	292C	584	6928	305
s. McDonald Farms King Select	d. Sunnyside Florimel				
§ALLEY, BEN, SHAMROCK FARM, PRICHARD, W. VA.					
*Willow Valley Fairy	Jr4	305	610	9433	435
s. Hickory Hill D. Marauder	d. Pretty Boy's Beauty				
§ALLISON, W. E., TUPELO FARM, COLUMBIA, S. C.					
*Ensign's Madge of Tupelo	6	269	538	3685	208
s. Riegeldale Illustrious Ensign	d. Dora's Madge				
*Gladiator's Princess of Tupelo	8	365	730	8667	396
s. Cavalier Gladiator	d. Gippy Foremost's Rosebud				
*Sonny Boy's Happy Lass	5	292	584	7042	312
s. Rosanne's Sonny Boy	d. Fidelity's Sweet Cloverette				
*Tupelo Valiant's Winkle	Sr2	365	730	5000	269
s. Melrose Valiant	d. Gold Branch K.M.D.A.D. Della				
§ALLUMBAUGH, H. R., HOLLYLAWN ACRES, EUGENE, OREGON					
Hollylawn Ideal Florence	Jr2	292C	584	7074	338
s. Bonnibell Isobel's Ideal	d. McKenzie Meadow Fairy				
Hollylawn Ideal Noreen	Sr2	305C	610	8661	448
s. Bonnibell Isobel's Ideal	d. Meyer Farm Norma				
Hollylawn Pauline	Jr2	295C	590	6959	327
s. Prairie Bloom Perdiction	d. Hollylawn Patty O'Day				
Hollylawn Regal Lucille	Jr2	313C	626	5857	300
s. Hollylawn's Victory Regal	d. McKenzie Meadow Lucy				
*Hollylawn Victory Bonnie	Sr3	271C	542	6683	326
s. Hollylawn's Country Squire	d. Victory Nola of Hollylawn				
*Hollylawn's Victory Catherine	Jr3	319C	638	7957	350
s. Hollylawn's Victory Major	d. Hollylawn's Victory Columbine				
*Shawnee Springs Caress	8	301C	602	7450	312
s. Langwater Argyll	d. Holdridge Candota				
§ALT, ADRIAN L., LINDAN GROVE FARM, RICHBURG, S. C.					
Emblem's Queen Carrie's Betsy	9	301	602	7695	311
s. Hazelwood's Holliston	d. Emblem's Queen Carrie				
Kildee's Helen	5	365	730	12361	631
s. Clear Springs' Handsome Jim	d. Clear Springs Beatrice				
Kildee's Morning Glory	6	319	638	8394	410
s. Clear Springs' Handsome Jim	d. Clear Springs' Blue Bell				
Morriswoods' Gladys	7	365	730	10032	469
s. May Rose's Masterpiece	d. Hickory King's Gladys				
*Suncrest Genie	Sr4	326	652	9289	443
s. Morriswoods' Countess' Fred	d. Morriswoods' Gladys				
Sunshine Viscount's Lilac	Jr3	365	730	7757	403
s. Riegeldale Emory's Viscount	d. Sunshine's Lilly Ruth				
§ANNVILLE INSTITUTE, ANNVILLE INSTITUTE FARM, ANNVILLE, KY.					
Annville's Morning Glory	5	305	610	9857	454
s. Annville's Admiral	d. Belle's Challenger of Annville				
Normandy Sunset	Jr2	307	614	7653	358
s. Normandy Levity Blend	d. Sun-Blest Farms Lass				
§ANTILLA, J. WILLIAM, THE ANTILLA FARMS, LONGVIEW, WASH.					
*Amice of Chicona	Sr3	365	730	9940	544
s. Chicona Peerless	d. Avilene of Chicona				
*Antilla Farms Charlotte	6	326	652	9930	374
s. Chuckanut Elevator	d. Coal Creek Charlotte				
*Antilla Farms Serena	Sr3	365	730	7637	376
s. Quality Farm Paradise's Chief	d. Antilla Farms Sweetheart				
*Antilla Farms Skyblue	Jr4	329	658	7148	371
s. Antilla Farms Avalon	d. Antilla Farms Sitka				
§ARROWOOD, HOYT, MURPHY, N. C.					
Shoal Falls Donna Rita	Sr3	300	600	5349	302
s. Bryn Du Maxim Dodsworth	d. Notla Reba				
§ATKINSON, DALE, BITTERSWEET LANE FARM, MILFORD, IND.					
Bittersweet Jewel	9	365	730	11838	637
s. Nefland's Polly's Africander	d. Jewellin 2d				
§BAKER, DALE L., KEN JO DALE FARM, HUNTINGTON, IND.					
Ken Jo Dale Victory's Betsy	Jr2	365	730	7500	392
s. Sun-Blest Farms Victory	d. Great Oak's Beauty				
§BAKER, KENNETH, KEN JO DALE FARM, HUNTINGTON, IND.					
Perdiction's O'Quaintation	Jr4	335	670	7175	386
s. Welcome In Perdiction	d. Valor's H. Ocella				
§BAKER, LLOYD S., MAPLE LAWN FARMS, HOLMESVILLE, OHIO					
Maple Lawn Dividend's Jill	Jr2	300	600	6424	300
s. Green Crest Doretta's Dividend	d. Maple Lawn Jill				
§BALDERSTON, LLOYD, III, COLORA FARM, COLORA, MD.					
*Stately Roberta	5	365	730	13989	741
s. Starr Farm Hannibal	d. Lucky Roberta				
§BALLANTINE, ELIZABETH STEVENS, STONEHOUSE FARM, GLADSTONE, N. J.					
*Stonehouse Revel	5	268	536	7673	366
s. Stonehouse Maximum	d. Stonehouse Riot				

§BARTLETT, LARRY D. & LARRY D., JR., HERMITCROFT FARMS, FREDERICKTOWN, OHIO

Hermitcroft Levity Never	Sr2	365	730	8226	445
s. Wey Acres Levity Hermit	d. Hermitcroft Sea Nestling				
Hermitcroft Sea Nestling	6	276	552	7449	387
s. Windale Corona Buoy	d. Hermitcroft Nestling				

§BASH, C. E. & COMPANY, INCORPORATED, BUSY BIDDY FARMS, HUNTINGTON, IND.

Busy Biddy Farms Bonnie	Jr2	365	730	11016	496
s. Fuller Farms Merry King	d. Babs of Busy Biddy Farms				

§BASSETT ESTATES, INCORPORATED, STAR VALLEY, POTTERSVILLE, N. J.

*Star Valley New Order	12	365	730	11861	511
s. Orkney Carnation Dick	d. Orkney Marigold's Hope				
*Star Valley Portia	Jr3	296	592	7620	379
s. Kilmac Tarquinie's Independent	d. Star Valley Juliet				
Thespian's Caroline Carry	8	365	730	12562	578
s. Sequel Thespian	d. Blossom Hill's Carry				

§BAUER, ARTHUR, RED GATE FARM, CISSNA PARK, ILL.

Cinderella of Red Gate Farm	Jr3	305	610	6903	316
s. High Blue Hustler	d. Grace of Smilax				

§BEEBE, CHARLES PHILIP, EASTLEIGH FARMS, FRAMINGHAM CENTER, MASS.

+Eastleigh C. Nelda	Sr2	291C	582	7694	364
s. Coronation Majestic's King	d. Eastleigh Norma				
+Eastleigh Edine	Sr2	276C	552	6041	326
s. Langwater Prediction	d. Eastleigh Eileen				

§BEEBE FARM, INCORPORATED, WEST MANSFIELD, MASS.

*Beebe Farm Esther	Jr3	269	538	4833	253
s. Beebe Farm Crescent	d. Beebe Farm Hester				
*Beebe Farm Golden Myrtle	Sr4	365	730	10288	527
s. Beebe Farm Elect	d. Beebe Farm Golden Lilly				
*Beebe Farm Hester	5	365	730	8243	395
s. Beebe Farm Elect	d. Beebe Farm Martha				

BEEMAN, E. I., CALIFIA FARM, LAFAYETTE, IND.

Repelmar Her Della	Jr2	310	620	7630	403
s. Coronation Herald	d. St. Albans Actor's Zettie				

BEEMAN, E. I. & HOAGLAND, G. R. & SON, CALIFIA FARM, LAFAYETTE, IND.

Califia Crystal's Dolly	Jr2	314	628	6476	342
s. Collinwood Crystal's King	d. Califia King's Delia				
*Califia Taurus' Louette	Jr4	329	658	7405	368
s. Kesswall's Challenger Taurus	d. Califia Quad's Louette				
*Califia Victor's Belle	Sr3	316	632	9165	462
s. Pine Manor Levity Victor	d. Empire of Thomas Creek				
*Kearney Park Pauline	Sr3	316	632	7958	378
s. Happyholme Lydia's Expector	d. Adohr Juniper Mary				
KenVer Princess Doris	Jr2	300	637	5939	315
s. Ken Ver Levity Prince	d. Ken Ver Wonder's Doris				
Taurus' Maida	Jr2	319	638	7281	393
s. Elmdale Beulah's Taurus	d. Raylee's Princess Maude				
Taurus' Pamela	Sr2	332	664	9631	512
s. Kesswall's Challenger Taurus	d. Califia King's Patty				
Taurus' Patience	Jr2	365	730	9039	473
s. Elmdale Beulah's Taurus	d. Raylee's Princess				

§BENEDICTINE FATHERS, FLYING HILL FARMS, READING, PA.

*Flying Hill Admirable Lady	7	358	687	8418	425
s. Riveredge Alert's Admiral	d. Flying Hill Royal Damoselle				
*Flying Hill Goodman's Honey	5	353	706	9685	515
s. Langwater Goodman	d. Flying Hill Mystic Sweetness				
Flying Hill Goodman's Lucinda	Jr2	325	650	4114	205
s. Langwater Goodman	d. Flying Hill Admirable Lucinda				
*Flying Hill Goodman's Pride	Jr3	298	598	6293	302
s. Langwater Goodman	d. Flying Hill Mistress Elegance				
Flying Hill Lady Elsa	Jr2	318	636	3841	204
s. Riveredge Valdor's Laird	d. Flying Hill Mistress Elegance				
*Flying Hill Mystic Glow	8	301	602	8131	366
s. Lake Delaware Svengali	d. Flying Hill Royal Radiance				
*Flying Hill Royal Belle	Sr3	302	604	9090	457
s. Flying Hill Prince Royal	d. Flying Hill Admirable Annabel				

§BENTLEY, O. R. & SON, SUNESLOPE FARM, AMES, IOWA

*.Suneslope's A.L. Betsy	Sr2	305C	610	8403	453
s. Kenfleur's Alert Laddie	d. Suneslope's Betsy Lou				

§BEREA COLLEGE, BEREA, KY.

Berea Challenger's Daffodil	Jr2	322	644	5544	282
s. King Challenger of Annville	d. Meteor's Marigold				
Berea Comet's Celesta	Jr2	365	730	9486	431
s. Foremost Comet 15th	d. Berea Challenger's Clematis				
Berea Comet's Joyful	Jr2	305	610	6110	260
s. Foremost Comet 15th	d. Berea Meteor's Gay Lady				
Berea Meteor's Golden Floss	Jr3	354	708	5385	266
s. Meteor's Golden Lad	d. Berea Challenger's Flossie				

§BERGEN, F. WILLARD, FENWICK FARMS, AUGUSTA, N. J.

*Lucille Woodacres of Fenwick	Jr3	227	454	7133	303
s. Woodacres Royal Count	d. Perona Farm Lucille Bell				
Merry Garden of Fenwick	Jr2	165	330	3788	179
s. Ideal's Merry Mister	d. Perona Farm Garden Flower H				
*Perona Farm Garden Flower H	5	119	238	6358	294
s. Perona Farm Butter Fat Boy	d. Bellevernon Garden Flower				
*Perona Farm Marleen	6	300	600	11017	490
s. Bellevernon Gardenman	d. Bellevernon Gem's Marleen				
*Perona Farm Meradil	5	250	500	10262	435
s. Perona Farm Butter Fat Boy	d. Maradea Hopeful				
*Perona Farm Vampin	5	305	610	12045	547
s. Brooklawn's Viking	d. Perona Farm's Vampire				
*Perona Farm Viola	6	252	504	10708	469
s. Brooklawn's Viking	d. Perona Farm Tuts Viola				

§BICKERT, J. H., MARYDALE FARM, ALBIA, IOWA

+Marydale F. Cherub's Edith	8	305C	610	5482	274
s. Iowanola Figtree's Cherub	d. Marydale Majesty's Edna				

§BLANCHARD, MARY L. C., OPEN HEARTH FARMS, ONTARIO, N. Y.

Open Hearth Chief's Faithful	Sr3	226	452	5290	260
s. Green Meads Willow Chief	d. Winbernie Forester Faithful				
Open Hearth Valor's Mikeda	Sr3	271	542	9006	460
s. Foremost Royal Valor 31st	d. Barbian Mikeda				
*Winbernie Forester Faithful	8	316	632	11743	622
s. Sherwood Forest Kama	d. Wychmere Faith				

§BOEHLE, GERALD, BOEHLE'S GUERNSEY FARM, LAWRENCE, KANS.

*Boehle's Queen's Patience	Sr4	365	730	13364	806
s. Quail Roost King Beau's Maxim	d. Boehle's Maxim's Goldie				

§BOEHLKE, ALFRED A., LORALDALE GUERNSEY FARM, MELBA, IDAHO

Marie's Zelma of Hagerman	Sr2	303	606	7870	411
s. Wandamere Bondsman	d. Marie of Hagerman				
Queenette of Golden Glow	6	306	612	6885	406
s. Wandamere Bondsman	d. Queen May's Question				

§BOGGS, ROY K., DARI-DALE FARM, NEW PLYMOUTH, IDAHO

Dari-Dale Carol	Jr2	305	610	6136	306
s. Regent M. of Prestdale	d. Prestdale Craftsman's Camille				
Dari-Dale Nora	Jr2	306	612	7913	350
s. Goldendale Royal	d. Sunlad's Naomi				
*Sunlad's Naomi	Sr4	320	640	10697	454
s. Aldahome Sunlad	d. Nina of Hagerman				

§BOUTON, M. C. & McKEE, O. A., KoKOSING GUERNSEY FARM, MOUNT VERNON, OHIO

Pharaoh's Nancy Lue	Jr3	365	730	11401	509
s. Welcome In Noel's Pharaoh	d. Mattewa Nancy				
Pharaoh's Nellie	Sr3	365	730	10385	483
s. Welcome In Noel's Pharaoh	d. Brookdale's Nellie				

§BOWEN, C. C. & SON, PLAIN VIEW GUERNSEY FARM, SPENCERVILLE, OHIO

*Plain View's Ruddy	5	299	598	7410	381
s. Sun Blest's Royal Shawnee	d. Plain View's Prudie				

§BRADLEY, ELWYN F., BRADLEY FARM, GRANT PARK, ILL.

Bradley's Van Penny	Jr2	365	730	6876	365
s. Taronson Commander's Ultivan	d. Bradley's Belinda				

§BREHM, PAUL W., BREMWAY FARM, BERNE, IND.

*Bernway Rosette	Sr3	327	654	9026	384
s. Coldspring's Romulus Equal	d. Bernway Della				

§BRENEMAN, JOHN A., WILLOW BEND, WILLOW STREET, PA.

Willow Bend's Rosebud	Jr2	294	588	4828	236
s. Clora's Point Tor	d. Willow Bend's Primrose				
*Willow Bend's Twilight	8	305	610	7465	385
s. Willow Bend's Golden Warrior	d. Willow Bend's Minerva				

§BRIGGS, GORDON B., GREENWOOD FARM, WADSWORTH, OHIO

Greenwood Ken Halo	Jr2	352	704	7275	390
s. McDonald Farms Kenmore	d. Greenwood Noble Holly				
*Greenwood Audacious Hollyhock	Jr3	303	606	7034	381
s. Brian Boru Audacity	d. Greenwood Noble Holly				

§BRIGGS, H. C. & SON, BRIGEEN FARMS, TURNER, MAINE

Brigeen Hope Slogan	Jr2	306	612	7361	383
s. Walnut Crest Prophet's Slogan	d. Greenlaw Farm Pansy				
*Brigeen Princess Ronica	6	365	730	10867	488
s. Blakeford Revolution	d. Prince's Ione Princess				

§BRISCOE, JOHN D., SILENT MEADOW FARM, LAKEVILLE, CONN.

*Massapoag Marie	11	313	626	8558	390
s. Massapoag Sultan	d. Massapoag Marietta				

§BROCK, C. R., CLOVER WREATH FARM, NORTHFORD, CONN.

*Bates' Rambler's Mildred	7	349	698	7505	431
s. Wyebrook Musical Rambler	d. Bates' Mildred Jane				
Clover Wreath Commander's Kath	Jr2	312	624	7737	370
s. Fairlawn Performer's Commander	d. Valor's Kathleen of Clan-Dell				
Clover Wreath Hannibal's Trix	Sr2	318	636	6291	330
s. Hannibal of Clover Wreath	d. Valor's Trixie of Clan-Dell				
*Midas's Gold of Clover Wreath	5	293	586	8830	388
s. Midas of Home Hill	d. Golden of Clover Wreath				
*Princess of Big Oak	Sr4	295	590	9306	447
s. Fenn Hill Butterfat	d. Peggy of Big Oak				
*Prospect's Irma	6	325	650	10999	459
s. Broad Hill Sentinel	d. Prospect's Best Bet				

§BROCKETT, DOROTHY LASSEN, BOULDER KNOLL FARM, CHESHIRE, CONN.

Boulder Knoll Bft. St. Proud	Jr2	312	624	7433	389
s. Mulbocaway Saint-Boulder Knoll	d. Boulder Knoll Wizzie				
*Boulder Knoll Val's Mona	6	358	716	11467	572
s. Boulder Knoll Heartsease Val	d. Boulder Knoll Lizzie's Marea				
*Boulder Knoll Wynsome	Sr3	305	610	11117	512
s. Boulder Knoll Heartsease Kim	d. Boulder Knoll Wyn				

§BUCHANAN, ALBERT, BROADMOOR FARM, MILFORD, IND.

Broadmoor Joella	Jr2	365	730	10717	503
s. Broadmoor Cherokee	d. Mulbocaway Joella				
Broadmoor La Nelia	Jr3	314	628	6698	329
s. Ridgewood Darose Alex	d. La Nelia of Winswept Knoll				
Broadmoor Verity	Jr2	365	730	9386	518
s. Meadow Lodge King's Dauntless	d. Siebway Vera				
Connie's Eudina of Niles	8	359	718	11095	538
s. Bea's Herod of Flora-Don	d. Fazia's Connie of Niles				
*Mulbocaway Joella	6	361	722	12419	525
s. Hilltop Butterfat Viking	d. Mulbocaway Butterfat Joan				
*Siebway King's Twinkle	8	365	730	13050	588
s. Normandy King Premier	d. Siebway Mary's Jewel				

§BUCHANAN, STEPHEN, BROADMOOR FARM, MILFORD, IND.

*Gilead Tiny	8	365	730	11645	572
s. Foremost Brilliant	d. Gilead Pet				

§BURK BROTHERS, BURKDALE FARM, COLLINS, IOWA

*Rosebud Farm Christine	6	305	610	7939	373
s. Rosebud Hero's Reminder	d. Rosebud Harriet				

§BURLINGHAM, LLOYD, TON o'GOLD GUERNSEYS, WOODSTOCK, ILL.

Susanna's Sophie's Jennie	7	302	604	5995	346
s. Nancy's Forward of Lilac Lane	d. Susanna's Sophie				
Ton o' Gold Darlene	Sr2	360	720	9569	455
s. Haven Hills Gallant Major	d. Darlene of Rich-Ann				

§BURNS, ARTHUR C. & SONS, DARBY MAPLE FARMS, MILFORD CENTER, OHIO

*Beauty's Princess Becky	6	311C	622	6773	304
s. Raemelton Corking Promoter	d. Morrow's Beauty Maid				
*Darby Maple Maxine	Sr2	293	586	5328	240
s. Darby Maple Max	d. Darby Maple Snowflake				

§CALVIN, JOHN O. & STANER, RICHARD, GREEN TREE FARM, ARGOS, IND.

Lockwell Peso's Alida	5	294	588	5930	332
s. Charlescote Peso	d. Butterfly Ada of Hickory Grove				

§CARLING, CLAS, NORTHMEADE FARM, LAWRENCE, MICH.

Northmeade Lady Willow	Sr2	274	548	5275	270
s. Green Meads Corsair	d. Northmeade Peerless Pippin				

§CARROLL, P. A., DOUGHOREGAN MANOR, ELLICOTT CITY, MD.

Manor Cassie	Jr2	333	666	7513	371
s. Steadfast Valor Oakland Manor	d. Manor Victoria				

Manor Colonel's Lady	Sr2	327	654	6849	367
s. Groton House Caesar's Colonel	d. Manor Vera				
Manor Velma	Jr2	298	596	7220	334
s. Marshallvale Valor	d. Manor Sibyl				
Manor Velvet	Jr2	325	650	7501	355
s. Marshallvale Valor	d. Manor Granny				

CARTER, HENRY H., WINDING LANE FARM, ROCKVILLE, MD.

*Winding Lane Miss Jenny	6	365	888	12385	460
s. Prince of Viewsite Farm	d. Nance's Speckled Catania				

CARTER, ROBERT B., WINDING LANE FARM, ROCKVILLE, MD.

Winding Lane Lusty Tilly	Jr2	365	888	7015	321
s. McDonald Farms Illustrious	d. Winding Lane Tipsy				

§CASON, LYLE, LEBANON, IND.

Hi-worth Mary	8	325	650	9333	378
s. Grandee's King of Hi-Worth	d. Mary of The Meadows				
Shamrock's Coolleen	5	365	730	8948	386
s. Winterland Maud's Chief	d. Winterland Crickett				

§CLEMSON AGRICULTURAL COLLEGE, CLEMSON, S. C.

*Clemson Hollibright Birdie	Jr2	156	312	2124	106
s. Klondike Hollibright	d. Clemson Royal Quantity				
*Clemson Honor Abies	Sr3	203	406	4115	194
s. Klondike High Honor	d. Clemson Hollilier Quiress				
*Clemson Hornet Accise	Jr3	305	610	6992	376
s. Klondike Hornet	d. Sequel-Count General Jeweller				
*Sandhill Hornet BDO Maid	Jr4	210	420	3148	154
s. Klondike Hornet	d. Line-Sequel General Ray-Rose				
*Sequel's General Twicav Lass	10	305	610	7552	286
s. Saugerties Royal Sequel	d. General's Double Cavalier Cora				

§COELHO, VICTOR R., MARVICERN FARM, GILROY, CALIF.

*Bay Meadow's Sue	8	327	654	11115	547
s. Topside Trident	d. Mt. Shasta View Seven				

§COHRS, GARY D., CORVILLA GUERNSEY FARM, TISKILWA, ILL.

Corvilla's Select	Jr2	326	652	6828	339
s. Ideal's Champion King	d. Ramona Ivy Select				

§COHRS, JOHN A., JR., CORVILLA GUERNSEY FARM, TISKILWA, ILL.

*Corvilla Lenda	Jr4	331	662	12871	538
s. Tarbell Radiant Bruce	d. Finchley Manor Doris				
*Corvilla Susan	Sr4	300	600	9412	433
s. Tarbell Radiant Bruce	d. Alden's Royal Bess				

§COOLEY BROTHERS, WILLOWBROOK FARMS, HUDSON, MICH.

*Willowbrook Crown Hazel	7	279	558	8522	355
s. Cesor Crown Maxim	d. Willowbrook Royal Polly				

§COPPAGE, BENJ. L., MIDDLE ACRES FARM, SUDLERSVILLE, MD.

*Eileen of Breidablik	5	365	730	7333	392
s. Maxie's Ferdinand	d. Raider's Bachelor's Eileen				
Middle Acres Julie's Delight	Jr2	365	730	9820	435
s. Green Acres Captain	d. Julie of Breidablik				
*Middle Acres Julie's Desire	Jr3	365	730	8712	467
s. Green Acres Captain	d. Julie of Breidablik				
*Middle Acres Kathryn	Jr3	365	730	8982	480
s. Green Acres Captain	d. High Park's Mollie Belle				
*Middle Acres King's Polly	Jr4	306	612	8363	469
s. Britland Leader King	d. High Park's Mollie Belle				

§CORNELL UNIVERSITY, ITHACA, N. Y.

*Cornell Demonstrator Rex	7	305	610	7954	374
s. McDonald Farms Demonstrator	d. Rex's Catherine of Pine Grove				

§CUSTER, A. J. & SONS, LEVELLAND FARMS, AUBURN, IND.

*Levelland Farms Dot	Jr4	365	730	9811	486
s. Meadow Lodge King's Master	d. Floradora of Fairview Farms				
*Levelland Farm's Maxine	8	302	604	5742	340
s. Marjohnelle C. King	d. Patricia's Pride of Fremont				
*Levelland Farm's Vera	Jr4	365	730	7434	390
s. Supreme's Superman	d. Select's Betty Lee				

CYR, MARIE, FARMINGTON, MAINE

Brigeen Melody Slogan	Jr2	313	626	6179	261
s. Walnut Crest Prophet's Slogan	d. Beauhaven's Monobelle				

§DAVIS, LYNN, DAVISDALE'S FARM, WILMOT, WIS.

*Davisdale's Vera-Bell	Jr3	298	596	7299	321
s. Tarbell Farms Peerless Caesar	d. Thistledown Veradene				

§DAVIS, RICHARD, DAVISDALE'S FARM, WILMOT, WIS.

Davisdale's Joanna	Jr2	329	658	7212	343
s. Caumsett Royal Duke	d. Thistledown Xanna Lea				
Davisdale's Smokey	Jr2	317	634	7669	392
s. Bog Meadow Mr. Chips	d. Thistledown Xantippe Lou				

DAWSON, ALICE S., SUNSET FARM, PLYMOUTH, IND.

*Sunset Image Jean	Jr3	350	700	8047	524
s. Pine Manor King's Image	d. Sunset Joan				
*Sunset Superb Judy	Jr4	365	730	11326	682
s. Pine Manor King's Superb	d. Sunset Joan				

§DELEVETT, JEANNE S., ADELL FARM, REDDING RIDGE, CONN.

Biscoe Marene Lenfestey	Jr3	286	572	8668	430
s. Fairlawn K. Senator	d. Biscoe Marilyn Lenfestey				

§DRAPER, ROBERT C. & DENE W., ALMO FARM, FREEDOM, N. H.

Gwyn Careg King's Dot	Jr2	365	730	11841	521
s. Toll Gate King Mab	d. Wood Ford Governor's Dot				

§DRIBBEN, SEYMOUR, ALDERBROOK FARM, SOUTHFIELD, MASS.

Alderbrook Geraldine	Jr2	282	564	5063	271
s. Deershorn Noble	d. Milestone D. Golden Briquet				
*Alderbrook's Lucia's Ann	Sr3	293	586	6296	290
s. Foremost Royal Valor 24th	d. Foremost Acme's Lucia				
*Foremost Acme's Lucia	6	332	664	8248	374
s. Foremost Acme	d. Foremost Lucia				

§DUKES, R. F., DUKES DALE FARM, ORANGEBURG, S. C.

Dukes Dale Royal Bloom	Sr2	335	670	8842	418
s. Rivelon Royal Cyclop	d. Rivelon Royal Blossom				

§DUNNING, LEON O., POLLY ACRES, DELTON, MICH.

*Blossomland Rita	7	365	730	6847	330
s. Admiral of Tamarack Ridge	d. Jane of Pomona				

§ENGLAND, EUGENE E., NORTH EAST, MD.

Buster's Royal Garnet	Sr2	360	720	8206	437
s. Blossom's Royal Buster	d. Hope's Bob's Rose Mary				
*Patton's Fanny	Jr3	288	576	5507	306
s. Brooklandwood Patton	d. Royal's Queen Fanny				
*Proson's Procida	Jr4	365	730	10925	522
s. Proson	d. Lady's Royal Princess Daisy				

§ENGLAND, T. HOWARD, NORTH EAST, MD.

*Count's Progress' Dora	Jr4	310	620	8997	493
s. Count's Progress	d. Buzzy's Royal Lillian				
*Hope's Son's Sally Ann	Jr3	302	604	7871	421
s. Hope's Son	d. Cavalier King's Gem				

§EWALT, R. RUSSELL, RUSSADA GUERNSEY FARM, FREDERICKTOWN, OHIO

Russada Brenda	Jr2	296	592	7467	372
s. Marben Ford Potentate	d. Russada Bonnie				
*Russada Rosemary	Jr3	307	614	8969	438
s. Marben Ford Potentate	d. Russada Rose				

§EWING, JAMES W., JR., SHADY NOOK GUERNSEY FARM, TUCSON, ARIZ.

R. Lane's Proud Jalna	Sr3	313	626	5265	269
s. Green Meads Proud Gallant	d. Gordondale Jalna				

§EWING, JAMES W., JR. & EWING, MARIE M., SHADY NOOK GUERNSEY FARM, TUCSON, ARIZ.

Happyholme Regal Jasmine	Jr4	326	652	5828	332
s. McDonald Farms Aristocrat	d. Kitchener Fearless Jasmine				

§FABICK, JOHN, BUBBLING SPRING RANCH, LAKE SPRING, MO.

Rosedale's Peach Bud	9	245	490	8931	391
s. St. Albans Actor Boy's Paint	d. Royal Double Peach				

§FABICK, JOHN, JR., BUBBLING SPRING RANCH, LAKE SPRING, MO.

*Sunnyfield Adelmer Geraldine	6	246	492	4651	221
s. Adelmer's Brilliant Monarch	d. Geraldine Rose of Elmhurst				

§FATCHETT, DONALD, HICKORY MANOR FARM, NO. 2, BLISSFIELD, MICH.

Hickory Manor Dawn	Sr2	294	588	5928	295
s. Welcome In Forward's Max	d. Royalite's Daisy				

§FEIND, W. E., CARRYON FARM, HAZEL, S. DAK.

*+Carryon Nell	Sr3	305C	610	6047	360
s. Yeoman of Lookout Farm	d. Carryon Nyda				

§FELDKER, JOANN, AN-JO FARM, WATERLOO, ILL.

*Prairiemede's Silver Princess	Jr4	328	656	7713	403
s. Meadow Lodge King's Horatio	d. Prairiemede's Silver Sheen				

FENDER, CLETUS, BALTIC, OHIO

*Chan's Free Rosamond	Jr3	327	654	6410	319
s. Franchester Free Emory	d. Chan's Rosalie				

FIKE, HOMER S., OLD FARMSTEAD, WATERLOO, IOWA

*Old Farmstead Cathy	Jr3	345	690	7884	404
s. Highcroft Disraeli	d. Old Farmstead Mamie				
*Old Farmstead Haughty	10	365	730	9087	470
s. Old Farmstead Amos	d. Old Farmstead Marigold				
*Old Farmstead Peggy	6	365	904	14663	621
s. Elwadeson's Jerry	d. Old Farmstead Bonnie				
Old Farmstead Phoebe	Jr2	313	624	7234	372
s. Highcroft Disraeli	d. Old Farmstead Bonnie				
*Old Farmstead Snooks	Sr3	365	730	9456	476
s. Highcroft Matcher Cherub	d. Old Farmstead Daisy Mae				

FIKE, L. NEIL, OLD FARMSTEAD, WATERLOO, IOWA

*Old Farmstead Roseann	Sr3	320	640	7471	370
s. Highcroft Disraeli	d. Old Farmstead Rosy				

§FISCHER, HUBERT, CLOVER LEA FARM, OWATONNA, MINN.

Clover Lea A's Doris	Sr2	272	544	6389	338
s. Woodacres Royal Athenian	d. Leocourt Dora				
Clover Lea A's Suzann	Sr2	289	578	7810	419
s. Woodacres Royal Athenian	d. Golden Bull Farms Suzette				
*Golden Bull Farms Queen Ann	Jr4	296	592	8666	414
s. Flying Horse Footprint	d. Queentine of Green Acres				

§FITZPATRICK, LEO H., GREEN VALLEY GUERNSEY FARM, DUBUQUE, IOWA

*Green Valley's Elsie	Jr4	347	694	7208	332
s. Elmwood Star's Granger	d. Elmwood Elsie				

§FLETCHER, THEODORE E., TWIN MEADOWS FARM, CENTERVILLE, MD.

+Ideal's Comet's Starlight	Jr3	239	478	8750	425
s. Ideal's Comet	d. Ideal's Dairy Boy's Starlight				
+Ideal's Fancier's Queen	Jr2	284C	568	5869	297
s. Ideal's Fancier	d. Rayland's Richel Queen				
*Twin Meadows Pride	6	365	730	9948	438
s. Queen's King of Green Acres	d. Bashan's Pride				

FOEHN, LOUIS, SAN JOSE, CALIF.

*Bonnie Brea's Lorna Doone	10	308	616	10633	318
s. Sheldon's Bonnie Brea	d. Sanger's Beautiful Lady Lou				

§FORT DODGE CREAMERY COMPANY, ROSEDALE FARM, FORT DODGE, IOWA

*Northern Bessie of Rosedale	7	224	448	6871	291
s. Rosedale Dick	d. Bessie of Northern Czar				
Rosedale Jalena	Jr2	365	730	6426	329
s. Iowa Hi-Acres Gardenius	d. Rosedale Gardenia				
*Rosedale Janine	Jr3	365	730	9375	480
s. Iowa Hi-Acres Gardenius	d. Rosedale Ninette				
Rosedale King's Essie	Jr2	318	636	7901	347
s. McDonald Farms King Marvin	d. Rosedale Doris Duke				
*Rosedale Moonlight	Jr3	224	448	4974	248
s. Faith's Hugo of Rosedale	d. Rosedale Vera's Ann				
Rosedale Princess Kit	Jr2	318	636	7300	341
s. Iowa Hi-Acres Gardenius	d. Rosedale Princess Jemina				
*Rosedale Shirley Anne	Sr3	290	580	6561	263
s. Iowa Hi-Acres Gardenius	d. Rosedale Delma				

§FRAHM, ELMER F., ELMWOOD FARM, FRANKENMUTH, MICH.

*Swellen of Her-Mil Farms	10	365	730	9448	556
s. Langwater Emir	d. Gold Betty's Sue				

FULLER, HESTER & PARRISH, FULLER FARMS, SHELBYVILLE, IND.

*Fuller Farms Royal Nanette	5	279	558	4995	275
s. Tarbell Farms Prince Royal	d. Nan of Twin Locust				
*Lad's Judy	8	365	1095	10732	487
s. Illustrious Foremost Lad	d. Lad's Cynthia				
*Plain Girl of Waterloo	7	315	630	4220	221
s. Conqueror of Waterloo	d. Waterloo Queen Carolyn				

§GEORGIA, UNIVERSITY OF, UNIVERSITY DAIRY FARM, ATHENS, GA.
Conqueror's Best Yet — Sr2 296 592 5047 235
s. Riegeldale Conqueror's Lad — d. Abournedale Ina
*Riegeldale Conqueror Iris — 6 304 608 7214 363
s. Riegeldale Conqueror's Lad — d. Abourndale Idadel
*U G Conqueror's Echo — Sr3 266 532 4050 214
s. Riegeldale Conqueror's Lad — d. Emelba Elaine

§GIBSON, GEORGE F., SPRUCE HILL FARM, GREAT BARRINGTON, MASS.
*Spruce Hill Marie — Jr3 311 622 8639 364
s. Whittemore Farm Troller — d. Glorious of Spruce Hill Farm

GITLOW, MAX, VALLEY RIDGE FARM, BROOKFIELD CENTER, CONN.
Sue of Mt. Pleasant View — Sr2 338 676 8783 401
s. Sooner of Spring Lake Farm — d. Susanna of Mt. Pleasant View

§GLESSNER, JOHN J., ARGILLA FARM, IPSWICH, MASS.
Argilla Rose — Sr2 365 730 9934 460
s. Splitsilk's Delight — d. Spot of Radio Guernsey Farm

§GRAHAM, GLENN B., BLUFFTON, IND.
Fluffy of Graham Farms — Jr2 326 652 7367 335
s. Owen's Place Mona's Admiral — d. Pertie of Eichhorn Farm

§GRAYBILL, JOHN H., TWILIGHT FARM, LANCASTER, PA.
*Twilight Faith — Jr3 322C 644 5955 348
s. Walnut Grove Rilma Bob — d. L. Royal Select's Naomi
*Twilight Ida — Jr3 316C 632 6558 365
s. Walnut Grove Rilma Bob — d. Hazel of Little Baltimore

§HACKLANDER, C. E., MEADOWFIELD FARM, JANESVILLE, WIS.
*Meadowfield's Faith — Jr4 364 728 9093 449
s. Reaper's Rocket of Croxmar — d. Meadowfield's Grace

§HALLOWELL, WILLIAM L., FROGBROOK FARM, LENOX, MASS.
*Deershorn Foremost Netta — Jr4 349 698 10037 526
s. Deershorn Foremost — d. Deershorn Philosopher's Nettie
Gayhead's Loyal Coral — Jr2 365 730 9171 443
s. Gayhead's H.I. Loyal — d. Flint Hill Cora

§HARBIN, JOE H., PLEASANT VALLEY FARM, MULESHOE, TEXAS
Harbin's Proud Sylvia — Jr4 365 730 10218 455
s. Primrose Unique's Double — d. Lloyd's Sun-Ray Susan

§HARBIN, P. B., PLEASANT VALLEY FARM, MULESHOE, TEXAS
*Harbin's Gay Patricia — Jr4 305 610 8418 390
s. Primrose Unique's Double — d. Lloyd's Sun-Ray Girl
*Lloyd's Sun-Ray Girl — 6 333 666 8034 371
s. Lloyd's Sun-Ray Climax — d. Lloyd's Sun-Ray Vickie

§HARRIS, GORDON L., SOLITUDE FARM, ROYAL OAK, MD.
*Hominy Hill Orator's Galore — 7 335 670 9253 466
s. Coronation Orator — d. Majestic's Galore of L. G.

§HATFIELD, CLARENCE, JR., WICHITA, KANS.
*Sunbright King's Hopeful — 6 320 640 6482 285
s. Daisy's Sunbright King — d. Valmead's Pride Hope

§HAWORTH, JOEL & SON, HAWORTH FARMS, CICERO, IND.
Haworth Farm's Jenifer — Jr2 335 670 8898 394
s. Welcome-In Worthy — d. Illustrious Content

§HERBERTS HILL FARMS, INCORPORATED, HERBERT'S HILL FARM, WEST CHESTER, PA.
*Caumsett Eastern Topaz — 8 291 582 7052 338
s. Caumsett High Strung — d. Caumsett Radiance
*Coldspring's Noble's Rosie — 5 271 542 5638 262
s. Coldspring's Romulus Noble — d. Brockton's Royal Rose
*Willowmere Fair Dinah — 8 299 598 9146 408
s. Fairlawn Peerless Equity — d. Willowmere Dionne

§HERSEY, LEROY H., KNIGHTONGALE FARM, EDGEWATER, MD.
*Knightongale Maxim Jessica — Jr4 343 686 7331 374
s. Quail Roost Bright Maxim — d. Knightongale Jumbles
*Knightongale Queen Alice — 7 360 720 8499 509
s. Quail Roost King Bell Buoy — d. Knightongale Jumbles
*Knightongale Queen Betty — 7 365 730 9739 514
s. Quail Roost King Bell Buoy — d. Broadland Roberta

§HERSHBERGER, E. D., HERSHBERGER'S GUERNSEY DAIRY, NEWTON, KANS.
*Hershberger's Favor's Jane — 6 318 636 7885 316
s. Meadow Lodge Favor — d. Crusader's Meadow Jane

§HETZNER, HENRY, SAGINAW, MICH.
*Morninglory Molly Ann — 8 285 570 10291 466
s. Longacres Golden Crystal — d. Longacres Belinda

§HETZNER, HUGO H., SAGINAW, MICH.
*Morninglory Goldie — Jr4 319 638 11277 561
s. Duane of Meadow Brook — d. Rosalind of Gates Farm

§HETZNER, RUDOLPH, SAGINAW, MICH.
*Morninglory Taffey — Jr3 309 618 8369 389
s. Meadow-Gold R. Standard — d. Morninglory Julie

§HILLCREST DAIRY, INCORPORATED, HILLCREST DAIRY FARMS, AUBURN, MASS.
+Cragscut D.C.F. Quantity — Jr3 291C 582 6147 301
s. Deershorn College Foremost — d. Cragscut Countess Jenny
+Cragscut Qualis Bona Dea Lunae — Jr2 305 610 6785 315
s. Cragscut Moonlight — d. Cragscut Echo Marden
+M. H. Chieftan's Janet — Jr2 305 610 6964 359
s. Idylbrook Chieftan — d. Moose Hill Janet
*+Moose Hill Pollyanna — Jr3 305 610 5132 252
s. Chedco Muaroe — d. Bluette of Storrow Farm

§HITZ, ALVIN W. & SON, ROSEBUD FARM, POLK CITY, IOWA
*Boulder Bridge Virginia — Sr4 305 610 9329 499
s. Boulder Bridge Conquest — d. Boulder Bridge Rosabel
*Rosebud Farm Honeymoon — Sr4 365 730 11980 537
s. Boulder Bridge Footprint — d. Rosebud Farm Folly
Rosebud Farm Martha — Jr2 361 722 9086 392
s. Boulder Bridge King's Sun Ray — d. Katy's Janette of Smithdale
*Rosebud Farm's Coquette — 7 365 730 10457 519
s. Valleywood Valiant Hero — d. Katy's Janette of Smithdale

§HOARD, W. D. & SONS COMPANY, HOARD'S DAIRYMAN FARM, FORT ATKINSON, WIS.
+Dairyman I's Sweet Vamp — Jr2 305C 610 6235 320
s. McDonald Farms Independent — d. Dairyman Z's Vampire

§HOFF, ANDREW J., WALNUT BOTTOM GUERNSEY FARM, NEW WINDSOR, MD.
Walnut Bottom's Levity Gram — Jr2 310 620 5684 308
s. Langvalley Levity Judge — d. Walnut Bottom's G. Gramme

§HOLCOMB, TUDOR F., BROAD-HILL FARM, WEST GRANBY, CONN.
Broad Hill Florette — Sr2 301 602 6393 405
s. Broad Hill Traveler — d. Broad Hill Perfection
*Broad Hill Gay — Jr4 354 708 10970 451
s. Broad Hill Steadfast — d. Broad Hill Celia
*Broad Hill Geneva — Jr4 264 538 7775 333
s. Green Meads Monogram — d. Broad Hill Cameo
*Lone Maple Butterfat Noralie — Sr3 305 610 8325 451
s. Two Brooks Norseman — d. Lone Maple Butterfat Rosalie

HOOD, H. P. & SONS, CHERRY HILL FARM, BEVERLY, MASS.
Chedco Verbena — 8 278 556 7365 356
s. Chedco Advance — d. Chedco Heliotrope
Hoods Cherry Hill Janetta — Jr4 237 454 6007 331
s. Massapoag Rex — d. Massapoag Nelly
Hoods Cherry Hill Rachel — Jr2 365 730 7887 382
s. Flying Horse King's Leader — d. Hood Farms Rachel King
Hoods Cherry Hill Radiant — Jr2 365 1095 11426 496
s. Brian Boru King's Radiolite — d. Eva Alice Ella of Green Lodge
Lanandy Honorable Lady — Jr3 321 642 9190 491
s. Lincoln Honorable — d. Lanandy Brilliant Bee

§HOOVER, PAUL, SPUDRIDGE FARM, GOSHEN, IND.
*Clarion Rosett's Jeanette — 7 338 656 8876 418
s. Pine Manor Rosette's Butterfat — d. Jessie Julia of Hickory Grove
*Edith of Green Meadows — 9 365 730 11373 572
s. Donald of Green Meadows — d. Charlotte of Green Meadows
Spudridge Charity Nora — Jr2 323 646 6746 360
s. Villa Crest Hero — d. Spudridge Edith's Charity

§HURLBUTT, RALPH B., HURLBUTT HOMESTEAD, GALES FERRY, CONN.
*Golden Harvest Hildegard — Sr4 282 564 6889 352
s. Golden Harvest Valiant — d. Golden Harvest Hilda

§JENISON, HAROLD L. & SONS, RUSH CREEK GUERNSEY FARM, JENISON, MICH.
Al-Lea Sharon — Sr2 300 600 8743 415
s. Lyrene Ethel's Prince — d. Monitor Bethany Lillian

§JESSUP, MILDRED I. & HOVER, CARL E., CHARMIL FARM, ANDERSON, IND.
Bonnett's Royal of Castle Farm — Jr2 289 578 6095 245
s. Manor Lodge Bonnett's Royal — d. Dona Mae of Great Oaks

JOHANNA FARMS, INCORPORATED, MEADOWLANE FARM, PENNINGTON, N. J.
Ginger's Georgia — Jr2 329 658 5450 320
s. Glenburnie of Rose Lane — d. Ginger of Meadowlane
Haro's Dolly — Sr2 237 474 5860 280
s. Glenburnie Haro — d. Meadowlane Dora
*Meadowbrook Hardwick's Sophie — Jr3 326 652 8616 402
s. Coldspring's Hardwick — d. Meadowbrook Nordick's Virginia
*Meadowlane Ines — 8 365 730 12700 627
s. Glenburnie Valiant — d. Meadowlane Iona
*Meadowlane Liddy — 7 338 676 9982 471
s. Glenburnie Valiant — d. Norwood Esther's Lillian
*Meadowlane Maizy — 12 336 672 8243 368
s. Sport of Gold Mine — d. Meadowlane Maiden
*Meadowlane Maizy — 13 234 468 4819 208
s. Sport of Gold Mine — d. Meadowlane Maiden
*Meadowlane Patience — 8 279 558 4880 252
s. Meadowlane Donner — d. Norwood Hildegarde's Penelope
Meadowlane Patrica — Sr3 348 696 8561 349
s. Glenburnie of Rose Lane — d. Meadowlane Patience
Meadowlane Petunia — Jr2 305 610 6288 380
s. Glenburnie Haro — d. Meadowlane Paula
*Meadowlane Princess — Sr3 365 730 9003 495
s. Glenburnie of Rose Lane — d. Norwood Hildegarde's Penelope
Meadowlane Sally — Jr3 330 660 7533 363
s. Glenburnie Haro — d. Meadowlane Star Bright
*Meadowlane Skylark — 8 322 644 7692 365
s. Glenburnie Valiant — d. Norwood Princess Sylvia
*Meadowlane Sophia — 5 219 438 4678 228
s. Glenburnie Haro — d. Meadowlane Star Bright
*Meadowlane Starlett — 8 286 572 4837 215
s. Meadowlane Donner — d. Meadowlane Star Bright
*Meadowlane Valorie — 8 307 614 6891 345
s. Meadowlane Donner — d. Meadowlane Victoria
*Meadowlane Violet — Sr3 248 496 4916 249
s. Glenburnie Haro — d. Meadowlane Valorie

§JOHNSON, HOWARD H., VALKOMNA GUERNSEY FARM, OTTAWA, KANS.
*Bridget's Bessy — 12 365 730 8841 465
s. Jo-Mar Fritz — d. Midget's Bridget of Cuppulo
*Lessette's Lady — 11 306 612 6445 304
s. Jo-Mar Fritz — d. Lessette of Lake Shore
Valkomna Dawn — Jr2 333 666 4714 286
s. Valkomna Danny Boy — d. Kank's Kathleen by Royal

§JOHNSON, STANLEY E. & SON, SUNNY ACRES, NEW VIENNA, OHIO
+Juno of Sunny Slope 2d — Jr4 303C 606 7305 395
s. Prince Worthy of Pleasant View — d. Juno of Sunny Slope
*Peg's Lucy — Jr3 365 730 8591 457
s. Graceland Bomber's King — d. Peg's Evelyn of Valley View

§JOHNSON, W. A. & SONS, VALLEY ROGUE GUERNSEY FARM, GRANTS PASS, OREGON
*Valley Rogue Bernice — Jr4 295 590 8759 371
s. Quality Farm Fancy's Buck — d. Marie of Valley Rogue
*Valley Rogue Corabelle — Jr3 289 578 8067 434
s. Quality Farm Bettina's Captain — d. Valley Rogue Perpetua
*Valley Rogue Perpetua — 5 297 594 7894 447
s. Chuckanut Phylbond — d. Barrie's Huldah

§JOHNSON, WALTER, MR. & MRS. & SON, NORTH FARM, CHAZY, N. Y.
*North Farm Achilles' Sunbeam — Jr3 365 730 11283 526
s. Whimsy My Antonia's Achilles — d. North Farm Stardust
*North Farm Boy's Sunlight — Sr4 306 616 10259 436
s. Ultra Joe's Lucky Boy — d. North Farm Starlight
North Farm Tranquil Mayflower — Jr2 301 602 5635 268
s. Douglaston Supreme's Tranquil — d. North Farm Mariette

§JONES, WALTER A. & SON, ROYAL ACRES GUERNSEY DAIRY, RIDGEFIELD, WASH.
*Royal Acres Floramae — Jr3 284C 568 9462 444
s. Peter Pan of Golden West — d. Royal Acres Flora
*Royal Acres Fredia — Jr4 254C 508 6402 332
s. Peter Pan of Golden West — d. Royal Acres Flora

§KAUFMANN, OLIVER M., PINE HILL FARM, CORAOPOLIS, PA.
Pine Hill Daria — Sr2 319 625 5383 335
s. Wethersfield Caesar — d. Wethersfield Daria

Pine Hill Marguerite Ellen	Jr2	341	682	6270	375
s. Wethersfield Caesar	d. Pine Hill Marguerite Ann				

§KEENAN, WILLIAM J. & FLORENCE M., LITTLEWOOD FARM, WEST CHICAGO, ILL.

Q. O. King's Dansonia	Jr3	248	496	6171	298
s. Q. O. Bonnie King	d. Q. O. Flash's Ansonia				

§KENNEDY, F. J., KEN-WOOD ACRES, ANN ARBOR, MICH.

*Geloster Cherry Dawn	Sr3	365	730	8889	474
s. Lockshore Cherrydale	d. Geloster Dora's Cherry				
*Geloster Meadow Queen	8	365	730	7028	361
s. Lockshore Mellow Moon	d. Pretty of Geloster Farm				

§KENNEDY, GRAFTON S., HARMONY HILLS, HAVRE de GRACE, MD.

*Charity of Ann's Acres	8	365	730	8091	368
s. Rosewald II Duce Supreme	d. Summer Guest of Ann's Acres				
Golden Dawn of Harmony Hills	Jr2	311	612	3910	231
s. Rosewald II Duce Supreme	d. Golden Farewell of Ann's Acres				
*Golden Farewell of Ann's Acres	Sr4	365	730	6544	348
s. Alert's Dazzler of Mt. Ararat	d. Golden Delight of Ann's Acres				
*Golden Gladness of Ann's Acres	8	279	548	6036	316
s. Fox Dean's Slogan	d. Dream Girl of Ann's Acres				
*Golden June of Ann's Acres	6	340	670	9006	469
s. Rosewald II Duce Supreme	d. Golden Girl of Ann's Acres				
*Slogan's Rose of Ann's Acres	5	289	568	7727	394
s. Fox Dean's Slogan	d. Blossom of Ann's Acres				

§KEPPLE, E. D., KEPPLE ACRES, FARMINGTON, ILL.

Boulder Bridge C. Alvina	Jr2	348	691	7175	384
s. Boulder Bridge Conquest	d. Boulder Bridge Rosette				

§KETNER, A. Q., KOOTEM FARM, MURPHY, N. C.

Kootem Farm Nolan Dawn	Jr2	305	610	6673	325
s. Fanning Field's Maxim Nolan	d. Queen Ann of Monte Vista Farm				
Kootem Farm Nolan Dot	Jr2	309	618	6859	304
s. Fanning Field's Maxim Nolan	d. Notla Marie's Maude				
*Maple Spring's Maxim Patricia	Sr4	330	660	5377	298
s. Quail Roost Choice Favor	d. Notla Fancyetta				
*Notla Marie's Maude	7	324	648	6537	280
s. Quail Roost Prince Dudley	d. Notla Marie				

§KETNER, DICKSON QUAY, KOOTEM FARM, MURPHY, N. C.

*Notla Hester's Hennie	7	310	620	7457	411
s. Quail Roost Prince Dudley	d. Notla Hester				

KILBOURN, O. P., ORKIL FARMS, WEST SIMSBURY, CONN.

*Forges Patrician Girl	5	317	634	11114	532
s. Wethersfield James	d. Wethersfield Hilda				

KLEIST, JOHN H., MOSINEE, WIS.

Whiteash Mary	Jr2	317C	634	5896	244
s. Whiteash Honor	d. Whiteash Ella May				

§KNIGHT, CHARLIE L., KNIGHTDALE FARM, GUILFORD COLLEGE, N. C.

*Knightdale Count's Marie	5	365	730	7277	395
s. Quail Roost Royal Count	d. Marcus' Princess Kate				

§KNIGHT, CLARENCE EDWIN, KNIGHTDALE FARM, GUILFORD COLLEGE, N. C.

*Knightdale Count's Rose	5	311	622	6264	323
s. Quail Roost Royal Count	d. Knightdale Prince's May				
*Knightdale No Max's Girl	Jr3	287	574	5681	319
s. Quail Roost No Max Master	d. Hamhurst D. B. Victoria				

§KNIGHT, CLARENCE C., KNIGHTDALE FARM, GUILFORD COLLEGE, N. C.

*Knightdale No Max's Dotty	Jr3	255	510	6659	356
s. Quail Roost No Max Master	d. Knightdale Prince's Marygold				

KOCH, HARRY F., SHELDEGREN FARM, GREENFIELD, MASS.

*Sheldegren Corleen	Sr4	365	1014	11360	595
s. Sheldegren Cornelius	d. Sheldegren Coral				
Sheldegren Dagmar	Jr2	271	597	3952	245
s. Sheldegren Cora's Royal	d. Sheldegren Effie				
Sheldegren Gaiety	Jr2	333	634	6396	354
s. Sheldegren Prince Victory	d. Sheldegren Gay				
*Sheldegren Norma	Sr4	365	1095	12807	727
s. Sheldegren Hero Lad	d. Sheldegren Mumfy				
Sheldegren Ramola	Jr2	334	668	4863	296
s. Sheldegren Prince Victory	d. Sheldegren Rhoda				

§KOLOWRAT, HENRY, STEBBINS FARM, MONSON, MASS.

Breezy Acres Princess	Jr4	281	562	8430	349
s. Grassland Benefactor	d. Moccasin's Wings 2d				
Snowdrop of Whippernock	Sr4	227	454	6624	316
s. Caumsett Osiris	d. Lucille of Whippernock				
*Stebbins' Denca's Osmia	Sr3	235	470	6934	249
s. Grassland Denca's Best	d. Stebbins' Orion's Osmia				
Stebbins Jester's Mirth	Sr2	293	586	6261	265
s. Oakholm's Jester	d. Groton House Levity's Mirth				
Whippernock's Rita	6	271	543	8581	427
s. Becky's Edward	d. Whippernock's Elise				

§KOMMINSK & HERTEL, DIXIE VIEW FARM, LIMA, OHIO

*Golden Glow Ambler's Janet	6	330	660	9007	446
s. Pine Manor King's Ambler	d. Mischief's Jamie				

§KRIDER, HAROLD H., SPRING HILL FARM, CLINTON, OHIO

Spring Hill Lancer's Jenny	Sr2	305	610	6448	340
s. Spring Hill Lancer	d. Valley View Ideal's Jane				
Spring Hill Wisbecq's Anne	Jr2	291	582	4856	262
s. Ideal's Wisbecq	d. Spring Hill Christine				

§KRIEBEL, ADDISON R., EMBARK FARM, WORCESTER, PA.

Embark's April Lea	Jr2	332	645	6113	297
s. Embark's Sunny Boy	d. Hortensia of Holiday Farm				
Embarks Vagabond Princess	Jr3	336	653	7325	353
s. Vagabond of White Hall	d. Embarks Hope				

§KUHN, F. H., IDAHOPE FARM, MIDDLETON, IDAHO

Idahope's Glorious	Sr2	329	658	6031	293
s. Ashmere's Holliston	d. Landis' Glory				
*Julius' Lillie May	Jr4	354	708	7503	438
s. Goldendale Julius	d. Maryanoor Lena May				
*Marshall's Iva of Rosewall	9	336	672	5970	252
s. Fircrest Marshall	d. Rex's Ina of Prestdale				

§KUHN, F. H., MRS., IDAHOPE FARM, MIDDLETON, IDAHO

Toponis Edward's Diane	5	288	576	6846	398
s. Toponis Reuben's Edward	d. Toponis Benjamin's Daisy				

§LACHER, GABRIEL & BETSCHART, JOE, BAY MEADOW FARM, SANTA CLARA, CALIF.

*Bay Meadow's Bella	Sr3	295	590	8533	456
s. Eldor of Burger's Place	d. Bay Meadow's Bluemli				
*Bay Meadow's Ida	7	341	682	8252	395
s. Topside Trident	d. Mt. Shasta View Jenney				
*Bay Meadow's Sara	Sr4	365	730	10302	524
s. Eldor of Burger's Place	d. Bay Meadow's Sue				
*Santa Ynez Valor's Cinderella	5	365	730	10959	533
s. Foremost May Valor	d. Rancho Nicasio Karl's Annabell				

§LAGE, HARRY, STEDE WELL FARM, DAVENPORT, IOWA

*Armetta of Iowanola	8	365	730	9273	511
s. Pearl's Defender of Iowanola	d. Iowanola Fawny				
Stede Well's Flow's Etta	Jr2	363	717	7627	355
s. Foremost Comet 11th	d. Stede Well's Flow				
*Wey Acres Levity Ila	Jr4	365	718	11520	599
s. Coronation Levity Prince	d. Wey Acres Templar's Iowana				

§LAWYER, C. G., CHARMAE FARM, CLEAR LAKE, IOWA

*Charmae Yanet	Sr4	280	560	4800	262
s. Boulder Bridge Yankee	d. Wynola Attie				

§LEHMANN, EDISON, PRAIRIE FARM, BERNE, IND.

Mark-Haven Royal Willene	Jr2	305	610	8519	380
s. Woodacres Royal Defiance	d. Willow Brook King's Ego				

§LOVGREEN, JOHN E., CLAIRE HAVEN GUERNSEYS, EAST STANWOOD, WASH.

Claire Haven Derel Peggy	Jr2	315	630	9859	524
s. Wandamere Anson's Derel	d. Claire Haven Royal Princess				
Claire Haven Derel Ruth	Jr2	286	572	8558	442
s. Wandamere Anson's Derel	d. Kiona Pan Ruth				

§MAHR, MARVIN L., WYNOLA GUERNSEY FARM, INDIANOLA, IOWA

*Wynola Maretta	Jr3	281	562	6951	303
s. Boulder Bridge Confidence	d. Wynola Marianna				

§MANTHEY, LLOYD, DEER CREEK GUERNSEY FARM, BELLINGHAM, WASH.

Deer Creek Toots' Judy	Sr2	365	730	9271	486
s. Quality Farm Lass's Nero	d. Sir Roger's Toots				

§MAYER, R. D., PRAIRIE HILL FARM, BIGELOW, MINN.

*Prairie Hill Phylis Jean	5	365	730	8367	377
s. Bethany Hayes Archer	d. Prairie Hill Fanny				

McCANN, FRASIER W., GOLDEN HARVEST FARM, BRIDGEWATER, CONN.

Cosquay's Rose Harriett	8	248	496	6023	284
s. Broadland Rose King	d. Cosquay's Homoria				
*Flat Brook Her Virginia	6	365	730	10309	538
s. Coronation Herald	d. Robin Run's Virginia				
*Foremost Rosula 2d	Sr3	250	529	5216	276
s. Foremost Comet	d. Foremost Rosula				
Mt. Ephriam's Maxim's Marcelle	6	365	730	7213	326
s. Cosquay's Maxim Royal	d. Cosquay's Marcelle				
Three D's Commander's Queen	Sr2	275	550	7383	388
s. Nyala Supreme Commander	d. Ultra Queen of Highway				

§McCLELLAND, W. T. & SON, SHAMROCK GUERNSEY FARM, TUCSON, ARIZ.

*Shamrock Farms Locust	Jr4	259	518	5955	254
s. McDonald Farms Granger	d. Shamrock Farms Lotus				

§McCOY, RALPH M. & SON, McCOY'S GUERNSEY FARM, HEPBURN, IOWA

McCoy Farm Fridella	Sr2	365	730	8627	480
s. Senator's Masterpiece Prince	d. Rendale Queen Lula				
McCoy's Farm Tillie	Jr2	314	628	6736	340
s. McCoy's Farm Perfection	d. Rendale Queen Lula				

§McMONIGLE, WILLIAM J., MAXVALE FARM, YELM, WASH.

*Maxvale's General's Buttercup	Sr3	318	636	7910	398
s. St. Albans Valiant General	d. Maxvale's Queen Buttercup				

§McPHERSON, THOMAS R., McPHERSON FARMS, MEBANE, N. C.

Linwood Carnation	8	324	648	6916	281
s. Gippy Alert's Caroler	d. Hines' Don's Carnation				
Maxim Johnny's Lady Sue	6	282	564	5959	305
s. Maxim's Johnny	d. Maxim's Joe's Lady Sue				
McPherson Farms Dairy Maid	Sr2	325	650	5452	287
s. Hillandale Katydid's Farm King	d. Ruayne Noble Lilac				
Ruayne Noble Lilac	6	266	532	4242	206
s. Quail Roost Noble Swain	d. Ruayne Lady Lilac				

§McVAUGH, JOHN B., EDEN HILL FARM, HOCKESSIN, DEL.

Falcon's Rosella	Sr2	354	708	4985	259
s. Blakeford Nobleman	d. Fairfields Jesebel				
Fort's Aggie Lou	Jr2	337	674	4770	242
s. Locust Lane Fort	d. Royal's Aggie of Locust Lane				
Knight's Rebecca May	Jr2	365	730	5691	290
s. Honored Knight	d. Rebecca of Locust Lane				

§MEIER, FRANK E., FLYING M. RANCH, OREGON CITY, OREGON

*Daisy of Ingleside	6	365	730	11327	571
s. Highcroft Damsel's Matchmaker	d. Majesty's Daisy of Traverdale				
*Delphi Dell Marna	6	251	493	8614	439
s. Flying Horse Master's Phil	d. Martha of Delphi Dell				
*Walen's Hogarth Helga	5	323	640	9768	498
s. Walen's Howdah Hogarth	d. Hulda of Chicona				

§MEISENHELDER, SAM F., TULIP POPLAR GUERNSEYS, YORK, PA.

*Tulip Poplar Baroness	Jr2	270C	540	6299	325
s. Hominy Hill Baron	d. Spar Hill Hyacinth 2d				

§MERRY, MARSHALL, MERRY'S FARM, SHERMAN MILLS, MAINE

Maple Creek Bona Lee	5	365	730	12931	719
s. Rougilla Kombine	d. Rougilla R. Bona				

§METZGER, G. J., ORLANDALE GUERNSEY FARMS, ORLAND, IND.

Orlandale Levity Queen Ann	Sr2	347	694	5587	339
s. Green Meads Levity Count	d. McDonald Farms Kalmia				

§METZGER, HOWARD & SONS, METZGER FARMS, CLAYPOOL, IND.

Daisy Jane's Jeanette	Jr2	305	610	7841	371
s. Blossomdale Fashion Khan	d. Lady's Daisy Jane				
Dauntless' Maiden	Jr2	305	610	6774	352
s. Meadow Lodge King's Dauntless	d. Broadmoor Milkmaid				

MEYER, ALLEN D., MEYER GUERNSEY FARM, WEST FARGO, N. DAK.

*Taylor's Murette	Jr3	365	695	11135	519
s. Burton Lane's Supreme Imperial	d. Taylor's Marion				

§MICHIGAN STATE COLLEGE, EAST LANSING, MICH.

*Michigan Maxim Bess	Jr4	365	730	8358	391
s. Cesor Michigan Maxim	d. Michigan Apollo Bess				

§MILLIKEN, J. D., DOT-MAR FARM, PRINCETON, ILL.

*Dot-Mar Buster's Susan	Sr4	365	730	10956	535
s. Ramona Alden's Buster	d. Dot-Mar Pharaoh's Gem				
Dot-Mar Knight's Linda	Jr2	365	730	5968	345
s. Rock Creek Susan's Knight	d. Lookout Valley Superb Linden				
*Marhawk Pretor's Della	Jr4	365	730	7952	454
s. Rock Creek Pretor	d. Monarch's Bluebell's Delight				
*Ramona Pharaoh's Clementine	5	360	720	8574	429
s. Rock Creek Pharaoh	d. Ramona Patricia Clementine				

§MILLS, T. P., BREEZE HAVEN, PROSPERITY, S. C.

Peggy Ann's Joy	Sr4	365	730	10520	524
s. Stroudcrest Valmost Prince	d. Dictator's Peggy Ann				

§MINER, GEORGE N., GAYWOOD FARM, LAKEVILLE, CONN.

Riverdale Prosette	8	298	596	9850	495
s. Silverwood George Washington	d. Waldorf Prose				

§MOFFETT, PAUL G., MRS., ESTATE, SLEEPY HOLLOW FARM, INDIANAPOLIS, IND.

Gayland's King's Dixie	Jr2	362	724	7564	380
s. Pine Manor King's Vanguard	d. Gayland's Dorabell				
Gayland's Maggie	Sr3	263	526	5694	286
s. Pine Manor King's Vanguard	d. Gayland's Dave's Margaret				
Gayland's V. Doe	Jr2	365	730	7078	332
s. Golden Grange R. Valor	d. Gayland's Dorothy				

§MONTAVON, GEORGE J., NORVIEW FARM, WEST BROOKLYN, ILL.

*Dot-Mar Enterprize Bluebell	8	365	730	9539	436
s. Rock Creek Enterprize	d. Dot-Mar Philosopher's Blossom				
Norview V Mandy	Sr2	365	730	10555	508
s. Hill View Valencian	d. Molly of Norview				
*Sultan's Nita of Norview	5	365	730	10557	529
s. Amos' Edna's Sultan	d. Supreme's Nina of Norview				
*Supreme's Maid of Norview	Sr4	385	730	8796	503
s. Owendale's Supreme	d. Molly of Cooley View				

§MORGAN, LEON E., ROSE LAWN FARM, LIME SPRING, IOWA

Rose Lawn Charmer's Molly	Sr4	292	584	7223	325
s. Highland Place Charmer	d. Rose Lawn Katie				

§MORGAN, PAUL B., ROSE LAWN FARM, LIME SPRING, IOWA

Rose Lawn Beauty Gay	Jr2	322	644	5453	316
s. Gayhead's His Legatee	d. Precious Beauty				
Rose Lawn Charmer's May	Jr2	321	642	5268	290
s. Highland Place Charmer	d. Greta May of Green Crest Farm				

§MORRIS, RAYMOND P., HOOSIER PINES FARM, ELIZABETHTOWN, IND.

Hoosier Pines P. May	Jr2	295	590	5180	253
s. Golden Grange R. Patrician	d. Hoosier Pines Carol				

§MOSES, JAMES C., FLEURDALE FARM, DECATUR, IND.

Fleurdale Warrior's Bloom Lady	Jr2	365	730	9797	521
s. Fleurdale's Warrior	d. Woodvale Wistar Blossom				

§MOUNTAIN EXPERIMENT STATION, WAYNESVILLE, N. C.

*Haywood Madge	9	305	610	7362	328
s. Majesty of Garden Creek	d. Maid of Haywood				
Mountain D. Gay's Chenille	Jr2	325	650	8000	344
s. Sky Brook Rose Maxim's Gay	d. Mountain Du Maxim's Chene				
*Mountain Gay's Ella	Sr3	230	460	6071	309
s. Sky Brook Rose Maxim's Gay	d. Belmont View Nigella				

§MURRAY, EDGAR S., SOUTH RAY FARM, ALBUQUERQUE, N. MEX.

*South-Ray Joy's Snow Drop	Jr3	285	570	7495	371
s. Normandy Senator	d. South-Ray Yale's Royal Joy				
South-Ray Senator's Flower	Jr2	352	704	7802	412
s. Normandy Senator	d. South-Ray Buttercup's Trilium				

§MYERS, C. FAYE, KNOLLNOOK FARM, GRAND BLANC, MICH.

*Knollnook Lute's Dairymaid	Jr4	325	650	9283	487
s. Chedco Guardsman	d. Knollnook L. Daisy				

§MYERS, HARRISON & ELIZABETH, MYERLEA FARM, WOODSTOWN, N. J.

Myerlea RW. Beauty	Sr2	332C	664	8004	375
s. Coldspring's B. R. Romwick	d. Myerlea Leader's Bunny				
Myerlea RW. Juniata	Jr2	329C	658	6411	305
s. Coldspring's B. R. Romwick	d. Myerlea Leader's Julia				

§MYERS, MAHLON H., FRAN-MYR FARM, NEW BRITAIN, PA.

Bill's Lilly May	Jr2	314	529	4350	204
s. Sunset View Dixie Bill	d. Old Hickory's Ladina				
Dixie Bill's Fanella	Jr2	290	580	5168	257
s. Sunset View Dixie Bill	d. Fernando's Fancy				
Dixie Bill's Herma	Jr2	275	550	5601	257
s. Sunset View Dixie Bill	d. Fernando's Henrietta				

§MYRIN, H. A. W., KIMBERTON FARMS, PHOENIXVILLE, PA.

Kimberton Apollo's Moonbeam	Sr2	352	690	8170	378
s. Clora's Point Apollo	d. Moonbeam's Hope of Honey Brook				
*Kimberton K. Rosebud	Sr4	365	730	9603	514
s. Coldspring's Noble's Knight	d. Lad's Queenie of Spring Grove				
*Kimberton Strongheart's Lora	Jr4	342	683	7299	342
s. Clora's Point Strongheart	d. Loretta of Soleil				
*Kimberton Templar's Lottie	Sr3	226	450	6855	314
s. Kimberton Templar	d. Loretta of Soleil				

NELSON, J. L., CEDAR DRIVE FARM, WICHITA, KANS.

Oven's Levity Patsy	Jr3	265	530	7458	409
s. Oven's Prince Oscar	d. Oven Girlie's Levity				

§NEW HAMPSHIRE, UNIVERSITY OF, DURHAM, N. H.

U.N.H. Emperor Patience	Jr2	325	650	7190	380
s. High Hill Emperor	d. U.N.H. Slogan Frill				
*U.N.H. Pierrot Lovely	6	314	628	9924	504
s. Wethersfield Pierrot	d. U.N.H. Fearless Frolic				
*U.N.H. Pierrot's Ladylike	5	306	612	9533	438
s. Wethersfield Pierrot	d. U.N.H. Sigma Jewel				

§NEWMAN, LAWRENCE M., NEW HAVEN GUERNSEY FARM, PORT ORCHARD, WASH.

*Marymoor Nabette	Sr4	305	610	7205	356
s. Marymoor Nebka	d. Babette of West Lawn 2d				
*Stylish Stella of Delphi Dell	10	365	730	9434	500
s. Chicona Madrone	d. Nifty's Stella of Rock Haven				

NICKERSON, W. J., WINDYHILL FARM, NO. 2, WAYZATA, MINN.

*Boulder Bridge Odessa	10	305	641	7404	316
s. Boulder Bridge Ultimus	d. Katy's Janette of Smithdale				
*Good Luck Donna	7	335	707	5719	236
s. Green Meads King Don	d. Boulder Bridge Nova				

§NORTH CAROLINA STATE COLLEGE OF AGRICULTURE, RALEIGH, N. C.

*Belmont View Pansy	7	274	548	6932	354
s. Quail Roost King Ned	d. Birdie of Pleasant Valley				
*Carolina Eclipse	Jr4	331	662	7594	409
s. Clear Springs' Honormost	d. N. C. State Emo				
*Carolina Emblem	Sr4	338	676	9829	420
s. Carolina Climax	d. Princess Emblem				
*Carolina Show Girl 3d	8	280	560	4354	199
s. Quail Roost Prince Jethro	d. Carolina Show Girl				

§OELKER, HAROLD, OELKER FARM, URBANA, OHIO

*Glenn Grove Maybelle	6	365	730	11732	595
s. Welcome In Radium's Forward	d. Shadeland Anne				
Ludlow Farms Valorous	Sr2	365	730	8137	442
s. Sun-Blest Farms Plato	d. Biery Farms' Valorous Marilea				
*Oelker Farm's Favorite	Jr3	297	594	5961	303
s. Sun-Blest Farms Fairlawn	d. Glenn Grove Ultra's Pansy				

§OELKER, JACK, OELKER FARM, URBANA, OHIO

*Sun-Blest Farms Prissy	Jr3	314	628	7218	391
s. Langwater Victory	d. Fairlawn Co-Ed				

OKLAHOMA A. & M. COLLEGE, STILLWATER, OKLA.

Sooner Mohican Serene	Jr2	313	626	4614	223
s. Meadow Lodge King's Mohican	d. Primrose Heartbreaker's Serena				

§PANCRATZ, ARNOLD M., ELMWOOD FARM, DUBUQUE, IOWA

Elmwood Etta's Elsie	Jr2	365	730	7686	368
s. Elmwood Etta's Grandee	d. Sunbeam's Etta of Alvadean				
*Elmwood Fanny's Nellie	8	329	658	9367	496
s. St. James Philosopher's Irman	d. Pet's Fanny of Elmwood 3d				
*Elmwood Irman's Jewel	8	308	616	6465	294
s. St. James Philosopher's Irman	d. Elmwood Chic's Jewel				
*Pleasant Ridge Ruth	7	307	614	8115	413
s. Lockshore Prince	d. Pleasant Ridge Ruby				

§PECK, MARION M., THOMAS M. & LAUREL M., PECK'S FARM, GENEVA, ILL.

Peck's Achievement's Holly	Sr2	312	624	7555	350
s. Peck's Sargon Achievement	d. Adelmer's Alert Dolly				
*Peck's Excellent's Hopeful	Jr3	359	718	6813	312
s. Peck's Achievement's Excellent	d. Peck's Achievement's Eugenia				
*Peck's Major's Bedahlia	9	320	640	7801	413
s. Monie's Major of Elmwood	d. Adelmer's Coronation Dahlia				

§PECKMAN, JOHN S., PLEASANT VIEW FARM, CHAMBERSBURG, PA.

Pleasant View Hardwick Cherry	Jr2	348	696	8300	422
s. Langvalley Levity Hardwick	d. Pleasant View Charity				
*+Pleasant View Royal Angelic	Jr3	256C	487	4272	225
s. Churn Creek's Royal Don	d. Pleasant View Angela				
+Pleasant View Royal Doreen	Jr2	291C	582	6946	309
s. Churn Creek's Royal Don	d. Pleasant View Darlene				

§PEISSNER, DAVID H., SURPRISE VALLEY FARM, YELM, WASH.

*Surprise Valley Barbara Ann	Sr4	332	664	11458	589
s. Cloverleaf Orchid's Byrne	d. D. Peissner's Clementine				
*Surprise Valley Beauty	Sr3	336	672	7538	372
s. Cloverleaf Orchid's Byrne	d. D. Peissner's Maxine				

§PEISSNER, HARVEY, SURPRISE VALLEY FARM, YELM, WASH.

*Peissner's Bertha	5	332	664	9731	475
s. Cloverleaf Orchid's Byrne	d. Peissner's Ruthie				
*Surprise Valley Beulah	Sr4	316	632	10346	512
s. Cloverleaf Orchid's Byrne	d. Peissner's Cleo				
*Surprise Valley Buttergirl	Jr4	324	640	9005	456
s. Cloverleaf Orchid's Byrne	d. Peissner's Crystal				

§PENLAND, GEORGE A., HAYESVILLE, N. C.

Highboy's Rose Maxim	9	285	570	7235	389
s. Rose Maxim	d. Highboy's Joan's Peggy Ann				
Sky Brook Rose Maxim's Ruthann	5	251	502	4785	224
s. Rose Maxim	d. Hillandale Maxim's Ruth				

§PENNEY, J. C., PRE-EMINENT GUERNSEY FARM, GALLATIN, MO.

*Hamilton's Celia	11	365	730	13432	589
s. Foremost Hamilton	d. Grapelawn Joyous 2d				
+Pre-Eminent Darlene	5	305C	610	11308	602
s. Foremost Royal Mercury	d. Royal Darlene				
Pre-eminent Gracious	Jr4	365	730	9724	510
s. Foremost Royal Mercury	d. Superb's Grace				
Pre-Eminent Lilly	Jr3	365	730	7929	390
s. Foremost Acme 20th	d. High Honor's Gaiety				
+Pre-Eminent Royal Jaina	Sr4	305C	610	8864	432
s. Foremost Royal Mercury	d. Nolga's Royal Dimple				
*+Templar's Daisy	10	305C	610	8378	374
s. Foremost Templar	d. Grapelawn Carol				

§PHILLIPS, MILES B., ESTATE, OZARK VALLEY GUERNSEY FARM, MOUNT VERNON, MO.

Ozark Valley Queen	Jr3	365	730	6451	356
s. Frazier's Florham King	d. Ozark Valley Peggy				
Ozark Valley Valiant Judy	Sr3	249	498	7071	342
s. Holmead Rex Valiant	d. Sun Farms Maid's Vivian				

§PINE STATE CREAMERY COMPANY, KILDAIRE FARM, CARY, N. C.

*Kildaire's Bride	6	255	510	4389	250
s. Milk Maid's Red Buck	d. Snowdrop's Nan				
*Kildaire's Carol	5	313	626	8459	394
s. Laura's Ajax	d. Kildaire's Aileen				
*Kildaire's Daisy	5	365	730	8399	435
s. Clear Springs' Foreman	d. Laura's Joy				
*Kildaire's Ester	Sr3	301	602	5961	280
s. Milk Maid's Red Buck	d. Patsy's Phoebe				
*Kildaire's Eve	Jr3	305	610	6232	341
s. Quail Roost Choice Prince	d. Kildaire's Cervine				
Kildaire's Fannie	Jr2	326	652	8297	427
s. Quail Roost Choice Prince	d. Queene's Lady Bessie				
*Sally's Tempest	7	365	730	9700	466
s. Klondike Knute	d. Milk Maid's Sally				

§PIOCH, WILLIAM F., WILLEDA FARMS, MILFORD, MICH.

Willeda Farms Betsy	Jr2	302	604	7669	375
s. Cesor Penwyn's Leader	d. Willeda Farms Gusty				

§PLAGENS, RUSSEL E., EAST VIEW FARM, MEMPHIS, MICH.

Pat's Bonetta of East View	Jr2	347	679	9284	389
s. Eth-Mead Coronation King's Pat	d. War Cloud's Bonnie of East View				

§POEPPING BROTHERS, PEP'S ACRES, MOUNT ANGEL, OREGON

*Ultra Nasturtium of Benton	5	279	558	7962	401
s. Fircrest Ultra Wanderer	d. Alice of Benton				

§POLLOCK, RAYMOND L., POL MAR GUERNSEY FARM, ADEL, IOWA
*Fairy Lady of Iowagold 6 313 626 9244 443
s. Boulder Bridge Merrymaker d. Princess of Iowagold

§POSANSKI, ROMAN E. & SUSAN, RO-SAN FARM, WAYNE, ILL.
Owendale's Bomber's Melanie Jr3 305 610 7243 336
s. Curtiss Candy Levity Bomber d. Owendale's Flash

§POTTS, CLAUDE A., DOT-CAP FARM, LEBANON, IND.
*Dot-Cap's Mariann 6 316 632 9812 426
s. Cesor Bright Maxim d. Gerard's Mary

§POWER, L. W., CHUKLUCK FARM, BURLINGTON, WASH.
*Chukluck April 5 273 548 9588 505
s. Avalawn Louis d. Chukluck Arla
Chukluck Duchess Sr3 365 730 10927 657
s. Avalawn Lieutenant d. Chukluck Delight
Chukluck Pam Sr4 295 590 11522 594
s. Avalawn Louis d. Chukluck Patresa

§POWER, RONALD & JACK, CHUKLUCK FARM, BURLINGTON, WASH.
Chukluck Royal Maiden Jr2 275 550 7152 402
s. Bonnibell Noble's Royal d. Chukluck Maid

§PRICE, G. B., RICH HILL FARM, CLIFTON, N. C.
*Rich Hill Princess 5 320 640 6116 251
s. Klondike Herald d. Rich Hill Louise

§PRICE, KENNETH C., PRICE'S GOLDEN GUERNSEY DAIRY, PORT ORCHARD, WASH.
*Delphi Dell Valiant Clara Jr3 303 606 7675 370
s. Valley Gem Valiant d. Delphi Dell Phil's Clara
Price's Golden Frances Sr2 321 642 8253 438
s. Bonnibell Lad's Hugo d. Fir Ridge Bonni Francine
*Price's Golden Marie Jr3 302 604 9369 544
s. Revlo Byron d. Dunmuvin Ultra Marna
*Price's Golden Sweetheart Jr3 300 600 8149 423
s. Bonnibell Lad's Hugo d. Fir Ridge Bonni Sweetness

§PRICE, ROBERT & DONALD, PRICE'S GOLDEN GUERNSEY DAIRY, PORT ORCHARD, WASH.
*Western Glow Royal Glenda Jr3 302 604 8263 472
s. Silver Forest May Royal d. Prairie Bloom Glenna

§PURDUE UNIVERSITY AGRICULTURAL EXPERIMENT STATION, LAFAYETTE, IND.
*Purdue King Maiden Jr4 292 584 7175 401
s. Wabash Valley Rose King d. Purdue's Matchmaker Maiden

§RATHELL, CHARLES, DOLVIN FARM, WYE MILLS, MD.
*Maiden Point Carole 6 365 730 9509 456
s. Ultra Ajax d. Hannibal's Locust Hill Carita
*Ortmanor Africander's Ultra 5 363 726 9320 469
s. Masber's Manor Master d. Madrey Farm Princess Louise

§RATHELL, CHARLES R., JR., DOLVIN FARM, WYE MILLS, MD.
Dolvin's Constant Jane Jr2 291 582 5835 294
s. Blakeford Constant d. Alena's Jane
Dolvin's Inspiration Sr2 294 588 4478 236
s. May Valor's Emancipator d. Dolvin's Gertrude
*Maiden Point Berkham's Babsie Sr4 322 644 6413 320
s. Crusader's Victory's Berkham d. Chenar's Baroness

§RAYMOND, CLARENCE, CEDAR MANOR FARM, FREDONIA, KANS.
Cedar Manor May Jr2 311 622 6860 324
s. Glencliff Baron d. Dee's Maid of Cedar Point

§REED, WILLIAM G., GRAYSMARSH FARM, SEQUIM, WASH.
*Graysmarsh Della 5 363 726 12281 640
s. Chuckanut Horatio d. Phyllister's Daphne

§REYNOLDS, MERCEDES, MEADOW HEIGHTS, AVILLA, IND.
Jeretta's Omar's Lass Jr4 363 726 8123 386
s. Coronation Omar d. Coronation Jeretta

§RINEHART, E. JAY, RINELAND MANOR, GALION, OHIO
*Raemelton Levity Betsy 6 365 730 10354 514
s. Pine Manor Levity King d. Raemelton Triumph Betsy
Rineland Manor Beatrice Sr2 365 730 9845 475
s. Raemelton Triumph Baronet d. Lady of Rineland Manor

RISER, BEN, LANSING, IOWA
Rae Mar Royal's Esther Jr3 290 580 7409 361
s. Clermont Pricilla's Royal d. Buttergirl's Edna

§ROBINSON, EVERETT E., REDLAND GUERNSEY FARM, WILDERVILLE, OREGON
Redland Golden Girl Sr3 248 496 4707 236
s. Gaylord's Squire's Nonpareil d. Redland Gale
*Redland Mitzy 6 281 562 5415 327
s. Chicona Barrie d. Winnie May of Alkins Acres

§ROESCHLEY BROTHERS, ROES-MOR FARMS, FLANAGAN, ILL.
*Ridglydale's Duchess Alert 10 331 662 7633 404
s. Ridglydale's Flora's Alert d. Ridglydale's Anna Marie
*Roes-MOR Governor's Glenna Sr4 365 730 8838 477
s. Burton Lane's Sargon Governor d. Roes-MOR Liv-Iro Gloria
Roes-MOR Victor's Greta Jr2 365 730 7049 309
s. Boulder Bridge Victor d. Roes-MOR Liv-Iro Glow
Roes-MOR Victor's Lizzie Sr2 365 730 8471 376
s. Boulder Bridge Victor d. Roes MOR Liv-Iro Lassie

ROWLAND, RUTH A., ROSE LAWN ACRES, MARION, OHIO
Diamond Acres Levity May Jr2 365 730 8407 410
s. Raemelton Levity Magnet d. Maxie of Diamond Acres

§RUSSELL, WILLIE, ANDREWS, N. C.
Belmont View Brilliant's Cindy Jr2 335 670 7445 363
s. Sky Brook Maxim Brilliant d. Belmont View Fashion's Thistle

RUTHERFORD, WILLIAM G., OUR-OWN FARM, REPUBLIC, OHIO
Maplewood Fan Sr3 290 580 4936 239
s. Welcome-In Sycamore d. Fan of Maple Grove Farm

§ST. BERNARD COLLEGE, PLACID OAKS FARMS, SAINT BERNARD, ALA.
St. Bernard's Princess Sr2 292 584 5790 295
s. Saint Bernard's Patrick d. Prince's Maggie Rose

§SALSBURY, B. F., WILLOWMERE FARMS, FAIRFAX, VA.
Willowmere Prophetess 6 309C 618 8144 408
s. Sherwood Forest Forecaster d. Willowmere Priscilla

§SATTERLEE, ARTHUR A. & CLARK, IOWA GUERNSEY FARM, INDEPENDENCE, IOWA
*Consort's Favorite of Iowa Jr3 298 596 7925 439
s. Boulder Bridge Consort d. Hopeful's Eileen of Iowa
*Hopeful's Eileen of Iowa 7 328 656 9606 435
s. Boulder Bridge Hopeful d. Harvester's Annabelle of Iowa

§SCHARF, I. C., EDROBLIN'S FARMS, FLOYDS KNOBS, IND.
Duncan's June Lass Jr4 266 532 6135 350
s. Hayswood Duncan d. Duncan's June Rose
*Edroblin Emory's Anita Jr3 342 684 6368 381
s. Riegeldale Emory's Hazelnut d. Hayswood Delia

§SCHARF, P. ROBERT, EDROBLIN'S FARMS, FLOYDS KNOBS, IND.
*Edroblin Emory's Aline Ruth Sr3 300 600 4848 245
s. Riegeldale Emory's Hazelnut d. Edroblin's Antoinette

§SCHERTZ, RAY T., GREEN VIEW ACRES, FLANAGAN, ILL.
*Triple Ridge Morning Star 6 312 624 5880 285
s. Sylvanite Prophet d. Triple Ridge Bonnie Star

§SCHIFFER, HERBERT, HERBERT'S HILL FARM, WEST CHESTER, PA.
Herberts Royal Rheldo Jr2 333 666 6915 311
s. Coldspring's Royal d. Freewale Alert's Rheldo
*Sheldegren Andrea 6 253 506 8089 346
s. Sheldegren Hero Lad d. Sheldegren D. Annetta
*Willowmere Maxim Glamor Sr4 289 578 8368 386
s. Clear Springs' Maxim Victory d. Willowmere Glamorous

§SCHNEBLY, ROY S., CROWN STONE FARM, CLEAR SPRING, MD.
*Woodside Hall Ideal Nola Jr3 305C 610 8303 436
s. Langwater Idol d. Woodside Hall Princess Leah

§SCHOENHOFEN, LEO H. & EMILY BELL, EM-LO FARM, CHESTER SPRINGS, PA.
*Pride Maron of Spruce Lawn Sr3 291 582 6098 312
s. Holiday Royal Leader d. Nancy Royal of Spruce Lawn
*White Plains Sue Jr3 296 592 6570 315
s. Coldspring's Hardwick's Coral d. Andy's Rosaline

§SCHWABACHER, JULIAN L., BARBIAN FARM, BETHLEHEM, CONN.
Barbian Fenetta Jr2 298 596 9172 446
s. McDonald Farms Ferdinand d. Barbian Bonnet
Barbian Fesandra Jr3 337 674 6649 363
s. McDonald Farms Ferdinand d. Barbian Vinnagen

§SCHWALM, LESLIE J., SUMMIT STATION, PA.
Alpha Alert Polly 8 364 728 10265 530
s. Riveredge Alert's Primate d. Prince Gernert's Alice
Sterling Susie Jr3 321 642 7312 398
s. Coldspring's Romulus Ambition d. Sterling Snowflake

§SEALE, LEE, MR. & MRS., SEALE FARM, LEBANON, IND.
Hoosiermead Maxim's Primrose 6 365 730 8004 428
s. Cesor Hoosier Maxim d. Elcona Model Virgie
Paul's Teresa of Crane Farm Jr2 365 730 9086 436
s. Curtiss Candy Ace's Paul d. Titan's Teresa of Crane Farm
Seale's Grace Jr2 365 730 5391 291
s. Thatch Meadow Uranus d. Seale's Gracie
Titan's S. Lilly of Crane Farm Jr3 365 730 11462 624
s. Thatch Meadow Uranus d. La Lillian of Crane Farm

§SECKER, GIRARD B., MAIZELAND DAIRY FARM, HANNIBAL, MO.
Maizeland Bessie's Best Jr2 365 730 7985 389
s. Fairmount Master's Nobleman d. Fairmount Bella's Bessie
*Meadowbrook's Bellboy's Flora Jr4 231 462 4412 206
s. St. James Philosopher's Bellboy d. Flora's Bella of Meadowbrook
Stephany Jane of Maizeland Jr2 313 626 5755 308
s. Maizeland Dream's Dreamer d. Sally Jane of Maizeland

§SELANDER, GUSTAVE, ALDER-DELL GUERNSEYS, SHERWOOD, OREGON
*Ginger of Alder-Dell 9 305 610 6305 322
s. Twin Springs Don d. Golden Gem of Alder-Dell

§SHANNON, SIDNEY L., SR., ROSEGILL FARM, URBANNA, VA.
*Amber of Rosegill Sr4 365 730 9237 489
s. McDonald Farms Honor Bright d. Mistress Lucretia of Rosegill
*Darling Girl of Rosegill Jr4 365 730 8515 432
s. McDonald Farms Honor Bright d. Raider's Janice of Rosegill
*Flora of Rosegill 5 261 522 6309 319
s. McDonald Farms Eonor Bright d. Lady Florence of Rosegill
*Flute of Rosegill Jr3 365 730 7649 433
s. Midview's Raider d. Lady Florence of Rosegill
*Freda of Rosegill Sr2 350 700 5340 285
s. McDonald Farms Honor Bright d. Traveler's Faith of Rosegill
*Jane of Rosegill Sr4 365 730 8322 457
s. McDonald Farms Honor Bright d. Lady Judy of Rosegill
Jubilee of Rosegill Jr2 365 730 10344 556
s. McDonald Farms Honor Bright d. Raider's Janice of Rosegill
*Love Day of Rosegill Jr4 348 696 5472 285
s. Lida's Prince of Rosegill d. Lady Ethel of Rosegill
*Miss Sugar of Rosegill Sr3 365 730 9768 483
s. Midview's Raider d. Raider's Roxanne of Rosegill
*Seneca of Rosegill 5 343 686 5958 310
s. McDonald Farms Honor Bright d. Raider's Spottie of Rosegill
*Traveler's Flopsey of Rosegill 7 365 730 9999 457
s. Fox Dean's Traveler d. Countess Elizabeth of Rosegill
*Mable of Rosegill Sr3 365 730 6062 293
s. Midview's Raider d. Lady McNamara of Rosegill

§SHAW, WOODARD, WOODSTOCK FARM, GLOVERSVILLE, N. Y.
*Nobleman's Cream 8 289 578 7863 361
s. Douglaston Clifford's Nobleman d. Baron's Beauty Queen

§SHOOK, HAROLD, MAYLEE MANOR, QUINCY, MICH.
*Maylee Manor King's Prize Jr4 303 606 8487 422
s. Meadow Lodge King of The West d. Prize of Weneeda
*Maylee Manor King's Surprize Jr3 287 574 6902 346
s. Meadow Lodge King of The West d. Prize of Weneeda
*Maylee Manor Star's Hazel Sr3 291 582 7371 404
s. McDonald Farms Guiding Star d. Maylee Loretta

§SHULER, J. B., BOMIR GUERNSEY FARM, HOLLY HILL, S. C.
Duke's Ambassador Flossie Sr2 339 678 5900 333
s. Annette's Maxim Duke d. Elm Grove Ambassador Marie
*Hollistar's Mae 9 365 730 10333 499
s. Hazelwood's Hollistar d. Floree of New Delta
Ideal Rosalie Jr2 317 634 5922 313
s. Selfdale's Ideal Lad d. Zimalcrest King's Roselda
*Shuler's Jean Marie 5 296 592 5589 296
s. Boso's Gay Lad d. Jean Marie of Blackstock

§SICHI, ROGER R. & SON, SICHI FARM, EIGHTYFOUR, PA.
*Hartwood's Goldie Jewel 10 365 730 9732 429
s. Marie's Forceful d. Goldie Jewel Princess
*Lone Oak Melba 8 339 678 6176 287
s. Maple Lane Clover's Steadfast d. Lone Oak King's Maud
*McBride's Bonnie Lass Sr3 275 550 6516 301
s. Coldspring's Romulus Bomber d. McBride's Silky May

§SIEBEL, EDNA K., LINDENHURST FARMS, LAKE VILLA, ILL.
Lindenhurst Madonna 6 285 570 6824 319
s. Dorvillee Lad's Laddie d. Lindenhurst Myrtle

§SIGRIST, ELDON E., SEVEN MAPLES FARM, WEST SALEM, OHIO
*Seven Maples Donna's Jane 5 327 654 6257 316
s. Villa-Way Carpini d. Donna's Joy of Sugar Grove
*Seven Maples Joy 5 365 730 7939 412
s. Villa-Way Carpini d. Avalon Joyful Maid
*Seven Maples Lass Sr4 320 640 5879 356
s. Villa-Way Master's Philip d. Seven Maples Lassie

§SIMON, ROSS & ROSA M., SUNSET RIDGE, NOVA, OHIO
*Careless's Carmel 8 330 656 8559 458
s. Villa-Way Careless d. Malinda's Melba Roscoe

SIMPSON, C. B., RICHBURG, S. C.
*Sturgis Farm's Julie 5 305 610 8001 314
s. Mobjack Guardsman d. June's Betty

§SISTERS of PROVIDENCE, HIDDEN GOLD DAIRY, SAINT MARY-of-the-WOODS, IND.
*Hidden Gold Meadow Bluebell Sr3 365 730 7580 378
s. Kenfleur's Meadow King d. Hidden Gold Glenda Alert

§SKAAR, ASHLE, GREEN NEEDLES FARM, HAYWARD, MINN.
*Green Needles Ann 5 365 730 9340 522
s. Bell's Comet of Cor-Alfa Farm d. Dixie's Cutie

§SLOAN, C. E., RAINBOW VIEW FARM, INMAN, S. C.
Nejasco Farms Daisy 5 365 730 7881 409
s. Quail Roost Blossom King d. Golden Glow Daisy

§SMITH, CHARLES E., Y-BRANCH GUERNSEY FARM, BRIGHTON, MO.
*Nixon's Rosalind Pilot Jr4 274 548 6085 280
s. Nixon's Honorable Pirate d. Patsy's Hilda of Clover Dale

§SMITH, GEORGE L., HOOSIER GUERNSEY FARM, MARION, IND.
*Hoosier K. Bertha Jr3 365 730 11905 561
s. McDonald Farms Kingfish d. Celeste's Fawn Beauty
Hoosier K. Chloe Jr2 365 730 8204 430
s. McDonald Farms Kingfish d. Victory's Susan

§SMITH, GERARD C., RATCLIFFE MANOR FARMS, EASTON, MD.
*Ratcliffe Manor Princess 12 365 730 8881 414
s. Sherwood Forest Magician d. Delhaven Primus' Queen

§SMITH, MARY T., SMITH'S TWIN OAKS FARM, HOWELL, MICH.
*Peter's Lynetta 5 308 616 12006 655
s. Peter of Meadow Brook d. Brook-Lynn of Dunrovin

§SNARR, WARD, WARDHAVEN FARM, SILER CITY, N. C.
*Wardhaven Rose Lucy 5 365 730 8933 479
s. Rose Maxim May King d. Wardhaven Maxim Lucy

§SPERRY, WINSTON A., FAEWIN FARM, CALDWELL, IDAHO
*Delphi Dell Sunshine Lassie 5 333 666 10054 434
s. Valley Gem Horatio d. Jansen's Sunshine Lass
*Faewin Pat's Patricia Sr2 365 730 11288 499
s. Wandamere Hypatia's Pat d. Gem's Golden Treasure
*Lydia's Ontario Daisy 6 365 730 9187 431
s. Tiny's Slogan of Hagerman d. Daisy's Lydia
Netta of Allison Farms Sr3 332 664 6519 304
s. Lad's Darwin of Prestdale d. Robinette of Allison Farms
*Quality Farm Nosegay's Cecile 7 298 596 9185 433
s. Wandamere Phylip d. Nosegay of Chicona

§SPIES, ROGER, ROGINE ACRES, DOVER, OHIO
Chan's Free Rosebud Jr2 327 654 7270 359
s. Franchester Free Emory d. Rosebud's Chan
Countryman's Free Frances Jr2 327 654 7574 388
s. Welcome In Countryman d. Napoleon's Free Frances
Emory's Free Rosebud Jr2 348 696 8631 412
s. Franchester Free Emory d. May's Free Rosebud
*Jupiter's Free Denette Sr4 332 664 7310 431
s. Franchester Free Emory d. Jupiter's Dena
May's Free Daisy Jr2 326 652 6571 331
s. Franchester Free Emory d. Resolute's Royal Daisy May
May's Free Maxim Jr2 318 636 6593 325
s. Riegeldale Maxim's Thor d. Riverside Free May
Rosalie Free Itchen Jr2 348 696 8412 292
s. Franchester Free Emory d. Chan's Rosalie
Royal Free May Jr2 343 686 7420 404
s. Franchester Free Emory d. Royal Agnes May

§SPROLE, M. W., MR. & MRS., BONNIE VISTA FARM, MASON CITY, IOWA
P. V. Omar's Olena Jr2 327 654 6105 299
s. Langwater Omar d. Beacon's Olivia

§STAIR, MURL J. & K. GRACE, WILLOW BRANCH FARM, HARRISONVILLE, MO.
Alma's Abretha of Kenbro Sr3 243 486 5146 241
s. Meadow Lodge Dexter d. Surprise's Alma of C.D.

§STANTON, DOUGLAS R., OLD HOMESTEAD FARM, GREENVILLE, N. Y.
*Old Homestead A. Adoration Sr2 327 654 6505 341
s. Old Homestead Admiral d. Golden Queen of Old Homestead 2d
Old Homestead Bonnie Lou Jr2 301 602 5875 334
s. Cathedral Pal of Twin Birch d. Old Homestead A Mary Lou

§STEPHENSON, JOHN L., ZEPHYRS, DANVILLE, IND.
*Nobleman's Paulette 11 365 730 12372 650
s. Hoosier Nobleman d. Noble's Maud
*Wood Lawn Noble Dairymaid 7 311 622 10378 493
s. Rockingham Noble Laddie d. Wood Lawn Duke's Dairymaid

§STEVER, N. F. & SONS, JOHNSON CITY, N. Y.
*Mina of Orchard Brook 5 329 658 11847 486
s. Badger's Highvalor d. Marcia of Orchard Brook
*Molly's Ann of Stever Farms Jr4 365 730 13917 837
s. Holcomb's Peerless Victor d. Queen's Royal Molly
*Orchard Brook Minerva 6 313 626 12057 532
s. Badger's Highvalor d. Martha of Orchard Brook
White Pillar's Vandy 6 302 604 9904 477
s. Best's Scotty of Elmwood d. Strathbran Snow Flake

§STEWART, HAROLD F. & SON, CHAR-LANE FARM, VASSAR, MICH.
*Char-Lane Champ's Flo Jr4 304C 608 8560 379
s. Her-Mil's Cha Champ d. Marjohnelle Ford's Faye

§STILES, CHARLES H., GREENACRE FARMS, MOIRA, N. Y.
Greenacres Monsoon Jr2 365 730 6933 341
s. Barbian King Victor d. Greenacres Memory

§STILES, CHARLES H. & H. LYNDON, GREENACRE FARMS, MOIRA, N. Y.
*Greenacres Reserve Sr3 308 616 7461 322
s. Barbian King Victor d. Greenacres Retardo
Greenacres Rhythm Sr2 327 654 8509 400
s. Barbian King Victor d. Greenacres Retardo
*Greenacres Wonder 7 280 560 8032 339
s. McDonald Farms Excelsior d. Golden Ranger's Lassie

§STILES, H. A. & SON, GREENACRE FARMS, MOIRA, N. Y.
*Greenacres Attraction 5 266 532 5917 261
s. Greenacres Jubilee King d. Greenacres Admiration
Greenacres Recollection Jr3 329 658 7108 334
s. Greenacres Jamaican d. Greenacres Reparation

§STINE, C. M. A. & SAMENDINGER, FREDERIC, FOXDEN FARM, NEWARK, DEL.
*Foxden's Babe 6 365 730 10305 514
s. Rex's Vox Pop of Bolton d. Fancier's Balm of Mt. Ararat
*Foxden's Elegance Sr4 262 524 6935 361
s. Woodacres Royal Foreman d. Emily of Barksdale
Foxden's Lee Jr2 287 584 5360 264
s. Woodacres Royal Foreman d. Foxden's Lulu

§STROUD, WADE H., STROUDCREST FARM, RICHBURG, S. C.
Stroudcrest Feby Jr2 365 730 9574 400
s. Klondike Piper d. Edisto Farm's Fenix
Stroudcrest Prince's Mabie Jr2 303 606 5945 300
s. Quail Roost Rose Prince d. Stroudcrest Piper's Mabel

§STULTZ, RAYMOND & SON, SANDCUT GUERNSEY FARM, TERRE HAUTE, IND.
*Lane's Delight 7 287 574 6857 312
s. Pine Manor Templar d. Delight of Victory Noll

§STURGIS, ROBERT K., ROCK HILL, S. C.
Hazelwood's Isabel 7 305 610 9127 421
s. Klondike Hollistar d. Hazelwood's Mabelle

§SUTPHIN, J. J., DIXIE DAIRY FARM, WELLVILLE, VA.
*Birdie of Dixie 5 365 730 9087 429
s. Quail Roost Eminent Model d. Zelia's Redbird
Birdie's Lena Bell of Dixie Jr2 365 730 6068 313
s. Quail Roost Choice Princeling d. Birdie of Dixie
Look Out's Pride of Dixie Jr2 365 730 6249 330
s. Quail Roost Choice Princeling d. Adaline's Look Out of Dixie

§SWINT, WENDELL R., WEALWOOD FARM, LANDENBERG, PA.
*Peter's Wealwood Rose 6 312 624 7227 365
s. Ratcliffe Manor King Peter d. Wealwood Ruby
*Wealwood Nanette Sr3 305 610 6577 310
s. Wealwood Johnny d. Peter's Wealwood Nan
*Wealwood Sally 7 308 616 8789 449
s. Wealwood Johnny d. Delhaven Lydia's Gem

§TAYLOR, FAY E., FAY'S GUERNSEY FARM, WELLINGTON, KANS.
*Rose's Lady Avarilla 7 297 594 7927 420
s. Oven Glossie's Jupiter d. Marmion's Pine Rose
Vansdale Majesty's Sara Jr2 309 618 6617 315
s. Skyline Challenger's Majesty d. Vansdale Reliance's Susan

TAYLOR, J. W., CHELTEN FARM, LAS CRUCES, N. MEX.
*Grandvu Royal Dancie Jr4 216 648 4053 240
s. Flying Horse Master's Royal d. Grandvu Cavalier's Deanie
*Grandvu Royal Judy Sr3 296 888 9645 502
s. Flying Horse Master's Royal d. Grandvu Judy
Judge's Judy's Jane 5 365 1095 13011 588
s. Poblanos Judge d. Beauty's Judy Lass

§TAYLOR, W. M., SILVER MOON FARM, BERNARDSTON, MASS.
*Silver Moon Frosty 5 305 610 6357 334
s. Ladderlook Hornpipe d. Red Wing's Agatha

§THOMPSON, HARVEY, HAZELDEN FARM, BROOK, IND.
Normandy Patricia Sr4 332 664 9689 503
s. Normandy Levity Blend d. Normandy Lily

§TOMLINSON, E. T., PONITON FARM, BRIDGETON, N. J.
*Poniton Keystone Kate Jr3 232 464 5445 212
s. Caumsett Keystone d. Poniton Maxim's Paulette
*Poniton Keystone Piney Sr3 240 480 6322 310
s. Caumsett Keystone d. Glenburnie Gold Coin
*Poniton Maxim's Peggy Jr4 281 562 6803 393
s. Fairlawn Maxim's Galaxy d. Poniton Monarch's Beatrice
*Poniton Noble's Patty Sr4 289 578 8643 351
s. Hominy Hill Noble d. Poniton G. M. Pearl
*Poniton Pandora 8 350 700 8598 417
s. Kilmac Monarch d. Glenburnie Vida
*Poniton Prince's Pattern 7 302 604 7342 338
s. Poniton Prince d. Poniton Gay Kitty

§TONEY, WARREN & SON, DECATUR, MICH.
*Superior's Dorothy 5 365 730 10908 613
s. Superior of Tamarack Ridge d. Oak Island's Destiny

§TORREY, J. P. & SON, TORREY FARM, BRISTOL, WIS.
*Torrey Farm Lora 5 315 630 8239 486
s. Jonacre Royal Challenger d. Torrey Farm Helen
Torrey Farm Susie Sr2 321 642 7491 387
s. Wethersfield Peter Pan d. Torrey Farm Jewel

§TREASE, D. H., MAPLE SHADE FARM, UPPER SANDUSKY, OHIO
Maple Leaf's Colonel Carnation Sr2 365 730 6814 413
s. Flying Horse Butter Colonel d. Maple Leaf's Taurine Theo
*Maple Shade's Bright Dawn Sr2 305 610 5670 259
s. Raemelton Brilliant Lad d. Caswell's Matchless Yvonne
Wakatomika's Cheryl Jr2 365 730 8665 386
s. Raemelton Corking Bomber d. Lad's Darling Girl

§TREES, MERLE J. & EMILY N., BIG MAPLE FARM, FRANKFORT, IND.
Big Maple Lil Jr2 365 730 9949 463
s. Welcome In Masher d. Treesvale Lilly
Treesvale Lois 9 365 730 9616 448
s. Sedgley Roxie's Noble d. Emily of Treesvale

$TROESTER, RAY, RAE MAR GUERNSEY FARM, ELKADER, IOWA
Rae-Mar Royal's Grace Jr2 303 606 6050 399
s. Clermont Pricilla's Royal d. Gypsy of Arbor Park

$TURNER, ALSON E., CASSLAND FARMS, GREENFIELD, IND.
*Cassland Julia Anne Jr4 273 546 5280 248
s. Cassland Starlight Royal d. Sandra Kay's Lela

$TUTTLE, JESSE E., SPRINGDALE FARM, WEST YORK, ILL.
*Tuttle's Marian S Adella Jr3 288 576 6071 279
s. Boulder Bridge Symbol d. Eastman Dimple Marian

$URQUHART, R. M. & MARION, GREENWOOD FARMS, WAYNE, PA.
*Greenwood's Glenmarie Jr4 297 594 7313 368
s. Pinebrook Hiboy d. Laurel Locks Dulcy
Pyke Acres Myrtle Sr4 305 610 7670 328
s. Pleasant View Jewel's Vagabond d. Viking's Myra
*Rycklaver Quantity Jr4 305 610 6919 311
s. Fairlawn Golden Maxim d. Rycklaver Quality
*Sportsman's H. Joyous Jr3 340 680 7876 340
s. Blakeford Harvester d. Suez's Joy of Meadowbrook

VALLOT, W. R. & STEPHEN V., BYE THE WAYE FARM, VILLE PLATTE, LA.
Bliss Farm Belle Jr2 305 610 6471 278
s. Owendale's Bomber's Abner d. Bliss Farm Queen Diane

$VANDER GRIEND, HERMAN O., VANCREST DAIRY FARM, LYNDEN, WASH.
Pansy of Vancrest Jr4 290 580 6761 341
s. Argilla Adjuster d. Phyllis of Baker View

$VAN SYOC, H. B., MILO, IOWA
Ginny's Margaret Sue Jr2 355 710 5120 261
s. Dean's Matchmaker of Tiptonola d. Beauty's Ginny Mae

$VAUGHAN, H. G., VAUGHAN FARMS, SPARTA, MICH.
*Vaughan's Flicka 6 329 658 7307 384
s. Cautious Cal of Vaughan Farms d. Alyce K of Vaughan Farms
Vaughan's Ina Sr2 280 560 5295 275
s. Cautious Cal of Vaughan Farms d. Vaughan's Dawn

$VIETEN, EMERY, COVE VIEW, LESLIE, MO.
*Cove View Fleurette Jr3 284 568 5198 240
s. St. Albans Glamour's Mark d. Blend's Royal LaFleur
Cove View Mark's Bea Jr2 315 630 4325 221
s. St. Albans Glamour's Mark d. Bea of Riverview Farm
*Cove View Snowflake Jr3 301 602 7469 322
s. St. Albans Glamour's Mark d. Sturdy Farm's Butterboy's Mary

$VIETEN, EUNICE J., COVE VIEW, LESLIE, MO.
St. Albans Glamour B Holly Sr2 361 722 6394 304
s. McDonald Farms Glamour d. St. Albans Blend's Holly

$VINCENT, O. H., SHADY HAVEN FARM, MIDDLEBURY, IND.
Shady Haven Acto's Bonnie Jr2 334 668 7234 368
s. Lookwell Acto Banner d. Mapledale Champion Star
Shady Haven Acto's Wilma Jr2 323 646 7834 433
s. Lookwell Acto Banner d. Quill a Gordon
*Shady Haven Superb Faith Jr4 308 616 5482 325
s. Pine Manor King's Superb d. Jennie Lynn's Alice

$VIRGINIA POLYTECHNIC INSTITUTE, BLACKSBURG, VA.
*V.P.I. Majesty Christine Kit Sr3 292 584 8232 429
s. Midview Majesty's Truce d. V.P.I. Glamour's Christine
*V.P.I. Majesty Ellie Judy Sr4 283 566 7110 395
s. Midview Majesty's Truce d. V.P.I. Maxim Ellie
*V.P.I. Majesty Glow Joan Sr4 335 670 7423 441
s. Midview Majesty's Truce d. V.P.I. Maxim Glow
*V.P.I. Majesty's Clara Jester Jr4 295 590 8095 469
s. Midview Majesty's Truce d. V.P.I. Glamour's Clara
*V.P.I. Maxim Flora 8 332 664 7919 359
s. Quail Roost Lucky Maxim d. V.P.I. Glamour's Beulah

$VOSS, EMMA ELIZABETH, OAKLAWN FARM, BELEW CREEK, N. C.
*Oaklawn Maxim's Cinderella 5 365 730 10382 500
s. Arden Maxim Chieftan d. Senator's Buttercup

$WALKER, CLIFTON N., HOMEFIELDS, WISCASSET, MAINE
*Homefields SB Molly Jane Jr4 307 614 5734 304
s. Rosewald Flute's Sunny Boy d. Homefields A. Pocahontas

$WARNER, W. B. & SONS, WARNERS BOROSIDE FARMS, RED LION, PA.
*Warners G. B. Ruby's Susie Jr4 365 730 5909 270
s. Foremost Gold Bond d. Warner Julia's Ruby
*Warners Sun Louise Bessie Jr3 297C 594 7533 313
s. Warners B. R. Sun d. Warners G. B. June's Louise

WASHINGTON, STATE COLLEGE OF, PULLMAN, WASH.
*Henrika of Chicona 6 365 1095 8897 447
s. Chicona Pentland d. Haidee of Chicona
*Peony of Chicona 7 271 813 4361 216
s. Chicona Norwood Major d. Pilona of Chicona

$WATSON, B. ELDON, CRESCENT FARM, WABASH, IND.
Crescent's Green Anne Jr3 322 644 9205 472
s. Circle Drive's Levity Czar d. Crescent's Green Meadow Queen
Crescent's Pretty Belle Kay Jr2 295 590 8261 358
s. Crescent's Oklahoma Raider d. Pretty Belle Rosalie

$WAYSON, WALTER L., GOLDEN RANGE FARM, DAVIDSONVILLE, MD.
*Golden Range Flattery Jr4 365 730 8840 451
s. Langvalley King I Am d. Langvalley Flattery
*Golden Range Opal's Clara 5 312 624 7997 344
s. Quail Roost Collector d. Sunnyside's Opal Girl
Golden Range Valor's Princess Jr2 321 642 6556 318
s. Langvalley Valor d. Golden Range Princess

$WEAVER, OTIS, WILLOW SPRING FARM, GOSHEN, IND.
*Willow Spring Lucky's Queen Jr4 297 594 8396 456
s. Yellow Creek Meadow King d. Forest Glen Lucky
*Willow Spring Milinda's Lassie Sr4 303 606 7013 397
s. Lawnsett Mose d. Milinda of Forest Glen

$WEBSTER, WILLIAM & CLOSE, STEVENSON W., COOL BRANCH FARM, ABERDEEN, MD.
Elmstead Windsor's Wonder Sr3 281 562 7536 307
s. Coronation Windsor d. Elmstead Dolly Wonder

$WEEKS, JOHN F., GUNSTOCK HILL FARM, LACONIA, N. H.
*Nina of Gunstock Hill Farm Sr4 306 612 10040 446
s. Great Elm His Chester d. Savery's Nora

$WEEKS, JOHN F., JR., GUNSTOCK HILL FARM, LACONIA, N. H.
*Great Elm Bonnie Lass 7 311 622 8960 369
s. Cupid's Star of Bonnie View d. Cupid's Pride of Bonnie View

$WEEKS, ROBERT B., GUNSTOCK HILL FARM, LACONIA, N. H.
*Nan of Gunstock Hill Farm Jr3 306 612 8974 419
s. Savery's Charter d. Maybelle's Nancy Lee

$WEINGART, FREDERICK W., ESTATE, CLOVER HILL FARM, TORRINGTON, CONN.
Clover Hill Royal Ann Jr4 314 615 6221 307
s. Buttercup's Royal Primate d. Lea Lady Minnie

$WELDY, DALE D., CLEARLAND FARM, ELKHART, IND.
*Spruce Run Colonel's Iola Jr3 296 592 6804 342
s. Flying Horse Clarise's Colonel d. Spruce Run Oberon's Iona

$WELDY, SAMUEL R., CLEARLAND FARM, ELKHART, IND.
*Heartsease Adela 8 320 640 7748 345
s. Ruth's Heartsease Lad d. Adela's Bess
*Mulhocaway Sabbath 12 365 730 9911 485
s. Dayboy d. Beechwood Sabina

$WESTENFELDER, EDWARD B., SPRUCE MANOR FARM, FREMONT, MICH.
*Lake View Daisy May 7 352 704 10644 505
s. Cowham Farm Golden Suspense d. Lake View Daisy Dona

$WETHERWAX, RONALD, HILLCREST FARM, WYOMING, N. Y.
*+Cherie's Queen of Hillcrest Sr2 289C 578 8167 439
s. McDonald Farms King Lute d. Cherie of Caldwell Place

$WETZEL, RUTH E., BIRCH KNOLL FARM, PHOENIXVILLE, PA.
*Birch-Knoll Raider's Madge Jr3 317 630 6317 331
s. Birch-Knoll Raider's Lad d. Rilma's Madge of Frogner

$WHITACRE, W. H., JR., WIL-BAR FARM, ALLIANCE, OHIO
Avalon Brilliant Edith 5 287 574 9815 434
s. Langwater Brilliant d. Coronet's Edith of Avalon
Mabel's Rose of P. D. 5 290 580 7892 344
s. Badoja Benton d. Mabel's Martha of Walnut Hill
Sun-Blest Farms Gift Sr4 294 588 8180 388
s. Langwater Esquire d. Rock Creek Valentine

Royal's Penelope of Rokeby Jr3 325 650 7094 353
s. Mt. Ararat Royal Factor d. Mt. Ararat's Penelope
Zenda Felicia's High Tide Sr4 325 650 9178 422
s. Antietam Vagabond's Excellence d. Zenda Annabelle's Felicia

$WHITE, MELVIN, OVERLAND HILL FARM, ALLISON, TENN.
Overland Eloise 6 277 554 7854 345
s. Antietam Charm's Gold Bond d. Overland Elsie
Overland Evangeline 6 311 622 6676 319
s. Antietam Charm's Gold Bond d. Overland Polly
Shady Run Sonsie Jr4 301 602 5501 277
s. Bethany Wistar's Vagabond d. Lincoln Way Sweetheart 3d

$WICKS, A. D., WICKS GUERNSEY FARM, JACKSON, MISS.
Actor's Boy's Rose Pet Jr2 365 730 8764 423
s. St. Albans Actor's Boy d. Pevely Rose Pet

$WILLEY, D. HERBERT, ALMOSTA FARM, EDEN, MD.
*Almosta Defiant Senorita Sr3 337 674 9101 478
s. Blakeford Defiance d. Tanana of Bonnie Blink

$WILSON, H. B., MEADOWBROOK FARM, CALEDONIA, N.Y.
Calculator's Daffodil 10 358 716 10067 535
s. Cornell Royal Calculator d. Beauty's Armistice Girl
Rex's Royal Queen 8 305 610 8834 446
s. Rosemount Rex d. Calculator's Royal Queen
*Valiant's Crystal Pride Jr3 365 730 10884 516
s. Churn Creek's Royal Valiant d. Crystal's Pride Lass
*Yeoman's Sapphire 6 330 660 8873 426
s. Coronation Yeoman d. Calculator's Amelia

WINSTON, JOHN L., MT. PAUL FARM, GLADSTONE, N. J.
*Bondwick's Sharon Rose 6 365 730 10985 580
s. Bondwick's Prince d. Sharon Rose of Brockton

$WITMER, KERMIT L., KEREST FARM, DALMATIA, PA.
East Malta H.A. May Sr3 271 542 7331 334
s. Coldspring's Hardwick's Archer d. East Malta's Supero's May

$WRIGHT, JAMES M. & SON, L-LANE FARM, TROY, OHIO
Leader's Merry Judy 6 332 664 7632 378
s. Hay's Leader d. Luella's Merry Lassie
Rose Anne of Elm Echo 7 324 648 7569 406
s. Welcome-In Cupid d. Anne of Cherry Hill

$WRIGHT, JESSE G., NINOVAN FARMS, NIMROD HALL, VA.
*Ninovan Waldo's Jeanie 6 327 654 5586 271
s. Fritzlyn Ninovan Waldo d. Glencairne Lady Mobjack 7th

$YOHE, ELDEN, WOODSVIEW FARM, MARION, IND.
Woodsview Proud Strut Sr2 345 690 6811 327
s. Welcome-In Ambition Steadfast d. Woodsview Echo's Pilgrim Pride

$YOUNG, BION, DUTCH MILL FARM, PLEASANT LAKE, IND.
Dutch Mill's Vixen Jr2 330 660 8416 415
s. Kneipp Spring Adoration Cap d. Dutch Mill's Velma

$YOUNG, HAROLD L., COLDBROOK FARM, HOLDEN, MASS.
Three H. Golden Irene Jr2 288 576 5476 236
s. Argilla Golden Philosopher d. Knaust Bros. Farms, Inc. Irene

$ZOOK, W. H. DUNWOODY, PHEASANT HILL FARM, GLENMOORE, PA.
*Golden Hope 6 301 602 7300 406
s. Noel's Gold Nugget d. Sylvan Glen's Hope

$ZUMFELDE, HENRY, YORKLYNN GUERNSEY FARM, WAUSEON, OHIO
*Yorklynn Queen Patsy Jr3 294 588 7881 327
s. Golden Grange Raider's Count d. Yorklynn Queen Mary

Repelmar Farms

IN THE LAND OF THE OZARKS....

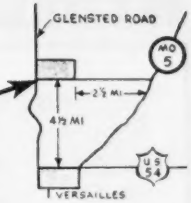

PRESENT . . . ***THE GREAT FEMALES BEHIND OUR BREEDING PROGRAM***

SIRES NOW IN SERVICE

I

FLYING HORSE EASTERN KING

Now in service. We have his first calves and can offer a few choice sons.

Sire: **FAIRLAWN H. EASTERN KING. A. R.**
8 P. R. sons, 4 Excellent daughters, 23 A. R. with 1 over 900, 6 over 800, 10 over 700, 15 over 600 lbs. fat.

Dam: **This great producing cow . . .**

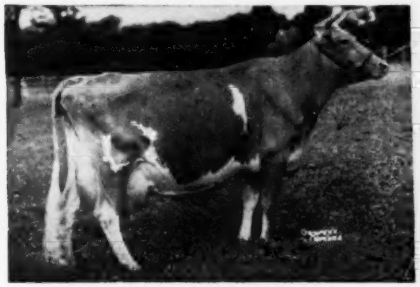

ARGILLA FAIR PALOTTERIE 3d
15900—810—Jr4—365C
15907—823—5yrs—365
14602—675—5yrs—305C—2x
14631—704—6yrs—305C—2x
Very Good '47 '48
Sold for $14,000 in 1945, and a son sold for $28,500.

II

REPELMAR BARON PERFORMER

12 daughters now in the herd. We have a great family around this young sire and expect great things from him.

Sire: **DOUGLASTON BARON FAIRFAX. A. R.**
(see below)

Dam: **This good brood cow . . .**

ST. ALBANS ACTOR'S LUCKIER
8416—394—Jr2—305C—2x
11726—566—Jr3—305C—3x
VERY GOOD '48. 2 A. R. daughters.

Full sister to:

ST. ALBANS ACTOR'S LUCKY
11472—568—Jr4, 12246—577—6yrs. 4 P. R. daughters

FOUNDATION SIRES

I

CORONATION HERALD, A. R.

30 daughters now in the herd. 50 A. R. daughters, 1 over 800, 6 over 700, 15 over 600 and 35 over 500 lbs. fat. 14 P. R. sons.

Sire: **CORONATION ROSE KING. A. R.**
34 A. R. daughters, 36 P. R. sons.

His Dam $15,000

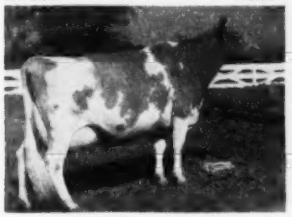

CORONATION L. QUEEN
11832—623—Jr2
14522—733—A

II

GAYHEAD'S HIS IDOL, A. R.

13 daughters now in the herd. 24 A. R. daughters, 5 P. R. sons.

Sire: **CORONATION HERALD. A. R.**
(see at left)

Dam: **GAYHEAD'S IOTA**
12787—552—Jr2C

A Typical Daughter

GAYHEAD'S H. I. KATE
10205—527—Jr4, 10917—551—6yrs
Sr. & Gr. Champion, Missouri, 1949; American Royal, 1949, 1950.

III

DOUGLASTON BARON FAIRFAX, A. R.

26 daughters in the herd. 27 A. R. daughters, 4 P. R. sons—still in active service.

Sire: **DOUGLASTON CROWN PRINCE. A. R.**
97 A. R. daughters, 28 P. R. sons.

Dam: **SUPERB'S FLOWER**
10686—590—Jr2
3 A. R. daughters, 3 A. R. sons.

His Full Sister

DOUGLASTON BARONESS FAIRLIE
16982—808—Jr4

BREEDING STOCK FOR SALE

CHAS. L. VAN LANDUYT, Manager

Herd Federal Accredited—Bang's Free

ALDERNEY - BROOKLAWN FARMS

A CENTURY SIRE . . .

Flying Horse King's Trumpeter

(1941-1952)

A Few Top Producing Daughters of "Trumpeter"

	MILK	FAT	AGE
TRUMPETER'S ALTA	16442	824	7yrsC—2x
	15366	767	6yrsC—2x
TRUMPETER'S LAURA	15659	798	6yrs
TRUMPETER'S INDECINC	14405	749	5yrsC
	14383	727	Sr4
TRUMPETER'S JOSEPHINE	13647	700	6yrs
TRUMPETER'S ETTA OF BROOKLAWN	12078	644	Jr4C
TRUMPETER'S HELIOTROPE	13082	642	5yrsC
BROOKLAWN'S TRUMPETER'S JANET	11176	570	Jr2—2x
TRUMPETER'S ULTRA DAWN	9557	504	Jr2—2x

Other Cows In Our Herd Do Equally As Well At The Pail

	MILK	FAT	AGE
BROOKLAWN'S HELIOTROPE	17781	834	5yrs
BROOKLAWN'S CONTENT	17235	816	6yrs
MAPLE LANE AFRICANDER'S LIBBA	15999	762	9yrs
NORTHERNER'S NELLIE	15191	688	6yrs
NORTHERNER'S GODEY 2D	13527	663	Sr4
JOSEPHINE OF BUCK NECK	15339	654	10yrs—305C—3x
BROOKLAWN'S ROSARY	11135	628	Sr4
BROOKLAWN'S BERT BLUE BONNET	11509	610	Jr2—2x

T. B. ACCREDITED 398931 VACCINATED

ALDERNEY-BROOKLAWN FARMS

MORRIS PLAINS, NEW JERSEY

J. L. MacDOUGALL, Superintendent

BRANDTJEN FARMS

HOME OF 140 REGISTERED GUERNSEYS

Typical A. R. Cows In Our Herd

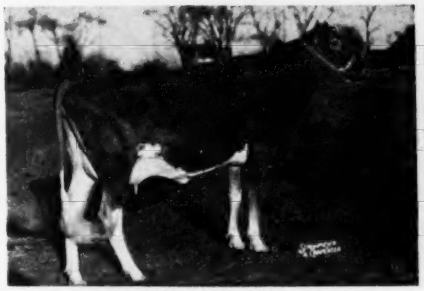

NORTHERN CONRAD'S SUGAR
10672—590—Jr2C
10826—630—Jr3C—2x
8292—434—Sr4C—2x
1st prize 3-year-old, Twin City District Show, 1950.

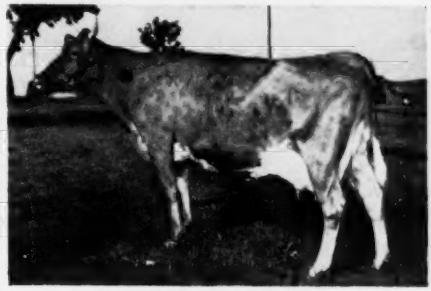

BRANDTJEN'S NICETY
7327—444—Jr2—305—2x
10769—641—Jr3C—2x
9453—519—Sr4—2x
2nd prize three-year-old, Minn., 1949. Sr. and Gr. Ch. Cow, Twin City District Show, 1950, 1951.

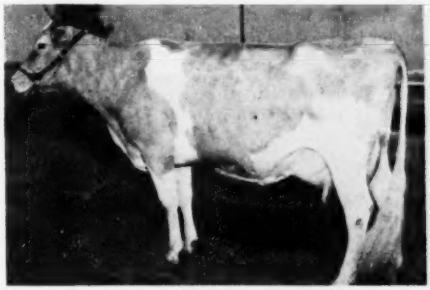

LANGMORE A. PEERLESS
12139—574—Jr3

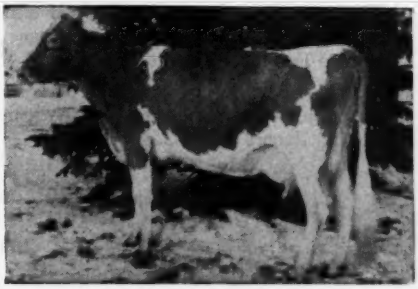

LANGMORE ACHIEVEMENT
11879—576—Jr2C—2x
1st Jr. Yrl., Minn., 1949. 3rd 2-year-old, Minn., 1950. 2nd 3-year-old, Minn., 1951.

T. B. ACCREDITED BANG'S FREE

BRANDTJEN FARMS

Farmington, Minnesota

ARNE ELLINGSON, Superintendent of Cattle

Let's Talk About "VALORIE"!

We Know Her Family Well

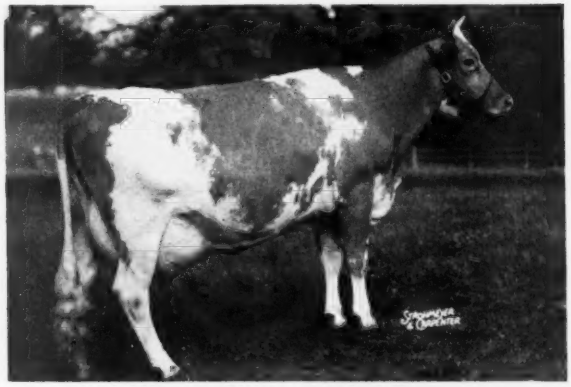

STERLINGOLD VALORIE
14643—773—Jr2—365C, *15828—881—Jr3—365C
16145—837—Sr4—365, 15835—788—5yrs—305C (2x)

On retest here at High Mowing she has in 188 days, 12941—619—8yrs, and should finish with well over 1000 lbs. fat.

"Valorie's" dam, Foremost Perfect Lady, was a truly great cow. Unfortunately, we lost her two years ago. Her high record was 17581—864—AA; her dam, Foremost Lida's high record was *17674—962—Jr4C. The dam of "Valorie's" sire is Valor's Faithful, 20011—976—AA; her dam, Mixter Faithful, 12601—744—FF, National Record when made.

"Valorie's" maternal sister, Sterlingold Lidette, classified GP '47—Excellent '48 with her record of 19033—830—5yrs, another member of her family that we are pleased to have in our herd. We have two sons of "Valorie." One is Sterlingold Victor, he by Gardenville Rose King, that has been in heavy service with twenty odd daughters of his in the herd, and they are an attractive looking group of heifers. The other son is High Mowing Illustrious, by McDonald Farms Juvenile, he by McDonald Farms Distinction, a double Foremost Prediction son.

It is interesting to note that "Valorie's" sire, Foremost Royal Valor, and Foremost Prediction, are maternal brothers, both being out of Valor's Faithful, 20011—976—AA, National Record when made.

With the fabulous production behind High Mowing Illustrious and his line-breeding, we would expect him to be one of the great sires of the breed.

WE OFFER HIM FOR SALE.

HIGH MOWING FARM

Wilmington, Vermont

Kenneth Crowinshield, Herdsman
Herd Federally Accredited No. 11689

ARTHUR D. PINKHAM, Owner
W. K. HEPBURN, Manager

DIRCK COON, Assistant Manager
State Bang's Free No. 1306

Spruce Shadows Farm

"MICHAEL" Has Proved Himself To Be A Sire Of Type And High Production

LANGWATER MICHAEL

3 P. R. sons, 27 A. R. daughters

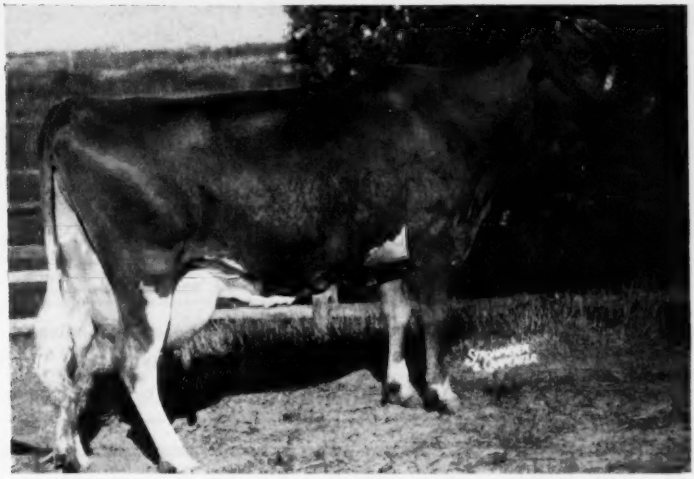

HIS OLDEST DAUGHER — **SPRUCE SHADOWS BONNY, VG '50**
11167—560—Jr2—365C, 9519—485—Jr3—305C—3x, 17609—916—6yrs—365
"BONNY" has 1 son and 3 daughters (1 A. R.)

IN OUR HERD . . .
SPRUCE SHADOWS CHARLOTTE OF M.
11377—509—Jr2—365
"Charlotte" is dam of 1 son and 1 daughter.

AT ROSEWOOD . . . Twin To "Victoria"
SPRUCE SHADOWS L. GLORIA
Sold for $1,000 in the 1951 Mid-West Sale.
"Bonny's" Dam

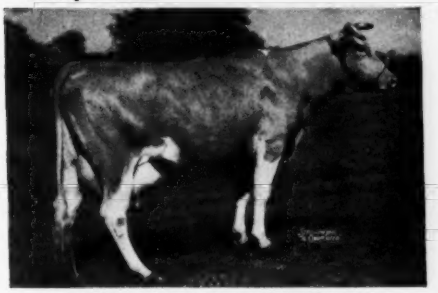

ROYAL LADY OF CLOVERLAND
11337—649—A, 12142—694—A
3 A. R. daughters

IN OUR HERD . . .
SPRUCE SHADOWS L. VICTORIA
Born January 15, 1950
Sire: Langwater Liberator

AT GEO. A. WALDOW'S, St. Paul . . .
SPRUCE SHADOWS L. FREDERICK
Born December 8, 1948
Sire: Langwater Liberator
"Bonny's" Paternal Sister

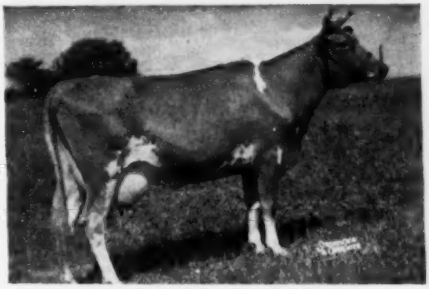

SPRUCE SHADOWS MICHELLE
13868—692—Jr3—365C

We can offer a choice selection of bull calves out of high record "Michael" daughters, sired by popular-bred sires.

WRITE FOR OUR LIST OF AVAILABLE BULLS

BANG'S FREE — T. B. ACCREDITED

SPRUCE SHADOWS FARM — East Old Shakopee Road — Minneapolis 20, Minnesota

JAMES E. KELLEY, Owner — HAROLD BEMIS, Herdsman — WAYNE TABOR, Manager

Picture taken at 20 months
LANGWATER PERICLES, A. R.
A son of FOREMOST LABELLE
17716—801—AA

SHAWNEE SPRINGS FARMS

MONROE, MICHIGAN

PROVED POPULAR INHERITANCE

TWO REASONS WHY WE SAY...

LANGWATER PERICLES

...IS TOPS

Reason No. 1
A "PERICLES" Daughter

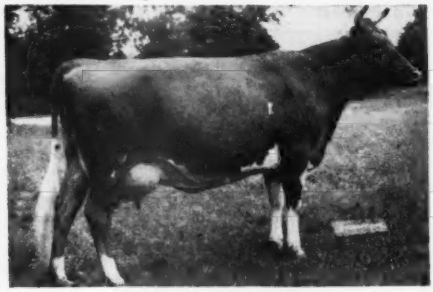

LANGWATER PERIWINKLE
13645—658—Jr2—365
14472—700—Sr3—365C

Reason No. 2
Another "PERICLES" Daughter

LANGWATER PERSIMMON
16330—677—Jr2—365C
Dam of Sanfadair Merrymaker, in service at Sanitary Farm Dairies.

Add this select breeding to your herd with one of our choice bull calves.

WRITE FOR OUR LIST OF AVAILABLE STOCK

W. H. EICHBAUER, Owner **"On Historic River Raisin"** NELSON BUTCHER, Herdsman

Something To Think About . . .

"MARCELLUS"—our herd sire has an outstanding group of paternal sisters—packed with type and production.

ENDEAN VALIANT MARCELLUS
Born July 10, 1948

A TYPICAL HALF-SISTER

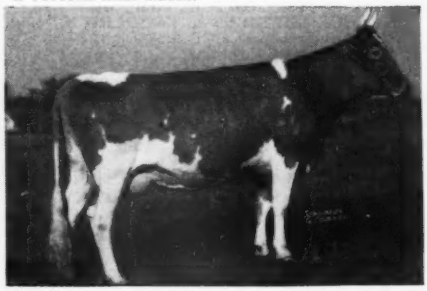

ENDEAN TEA
15048—810—5yrs—365

1 A. R. daughter, 12920—751—Jr4C. Her son, Forges Darius Crusader, was Sr. & Gr. Ch., Ark.-Okla. Livestock Exposition, 1949. Another son in service at Forges with 25 daughters in the herd.

"MARCELLUS" is by the proved sire, Valleywood Valiant Crusader, A. R., out of Endean Marcia, 11159—673—GG.

His Sons Are For Sale

ENDEAN FARM — East Walpole, Mass.

CHARLES S. BIRD, Owner
Norwood, Mass.

WAYNE R. DIXON, Herd Mgr.
East Walpole

WM. G. JENKS, Supt.
Walpole

THE PATE SALES SCHEDULE

NOVEMBER 7—The Invitational Sale on Glenburnie Farm, Trenton, N. J.

DECEMBER 12—The 40th Glenburnie Sale.

Breeders wishing to consign to the special sales kindly notify us and we will visit your farm.

THE PATE SALES COMPANY

2064 Lawrenceville Road,
Trenton, New Jersey
Phone 2-7587

HERD SIRES

Langwater Dominic

Langwater Supreme Hero

← An EXCELLENT Pair

DAM
ROZELYN MARCELLA
(E '51)
16034—776—Sr3C

DAUGHTER
ROZELYN LEE MARCELLA
(E '51)
14798—749—Sr2—2x

Sons of each "Marcella," sired by Langwater Dominic are in service in prominent establishments.

ROZELYN ELDEE MARLIN
Graysmarsh Farm, Sequim
ROZELYN ELDEE MARMION
Northwest Co-op Breeders, Mt. Vernon
ROZELYN ELDEE MARVIN
Kern County Union High School Farm, Bakersfield, Calif.

Sire: **LANGWATER ONWARD**

Sire: **LANGWATER SUPREME**

ROZELYN ELDEE MARSHAL
Kern County Union High School Farm, Bakersfield, Calif.

A son of "LEE MARCELLA" by "DOMINIC," now for sale.

Dam: **LANGWATER DONNA**
15866—671—5yrs, 12601—581—GG
Dam: **LANGWATER HALLA 2d**
12381—585—EE, 16044—737—6yrsC

ROZELYN FARM

ZWEEGMAN BROS. **Lynden, Wash.**

ROZELYN FARM
Zweegman Bros., Lynden
BAKER VIEW FARM
C. M. Vander Griend & Sons, Lynden
MURRA MUIR FARM
G. L. Murray, Ferndale
FIRCREST FARMS, INC.
Bellingham
RIVERVIEW FARM
A. Burgraff, Lynden
VELGUERN FARM
B. A. Veleke, Lynden
VALMARK FARM
Ira Stauffer & Son, Lynden
DEER CREEK FARM
Lloyd R. Manthey, Bellingham
GOLDEN TERRA FARM
Fred Rehm & Son, Lynden
ERDMAN FARMS
Clarence Erdman, Bellingham
LYNDEANS FARM, Floyd Sandell, Bellingham

"Aristocrat" Sons Are In Demand . . .

HOMINY HILL ARISTOCRAT

(Now owned by NOBA)

We already have 7 A. R. daughters—11 on A. R. test and doing from 500 to 600 lbs. as 2 or 3-year-olds.

CONGRATULATIONS . . . **Roy C. Norman, Clyde, Ohio,** upon the purchase of the bull **MILMOORE'S ARISTROCRAT'S MASTER**
Born July 30, 1951

"Master" is by "Aristocrat" out of "Zandra"—see below. He is a full brother to **MILMOORE'S ARISTOCRAT'S ZELDON,** owned by Henry Deininger & Sons, Gibsonburg, Ohio.

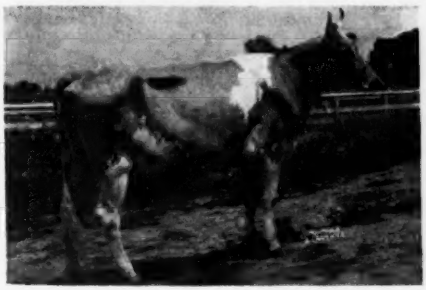

A FOUNDATION COW
DAM OF BOTH "MASTER" and "ZELDON"

←**CORONATION ZANDRA**
10619—538—Jr2C
15206—704—5yrsC (pending)
1 A. R. daughter

Next dam: **CORONATION ZOA**
13972—694—Jr2

FOLLOW THE CREDITS ON OUR "ARISTOCRAT" DAUGHTERS.
In the November 15 Journal we will picture 3 typical "Aristocrat" daughters.

MILMOORE FARM — R. D. 1, Fremont, Ohio

DR. F. L. MOORE, Owner J. R. WELLER, Manager

White Lick Farm

E. K. WETZEL ★ ★ ★ MOORESVILLE, INDIANA

BUTTERFAT—MAY ROSE CROSS

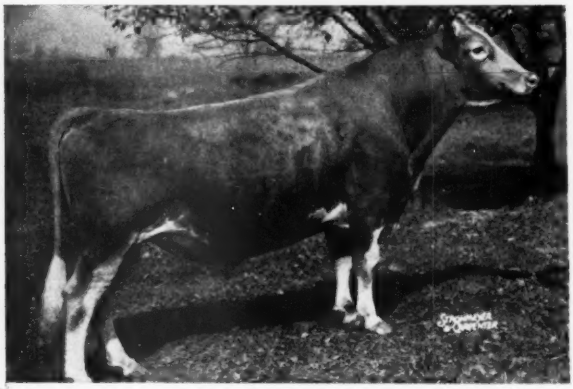

A Proved A. R. Sire —

The older he gets the more we realize what a great sire we have in —

◀—FLYING HORSE AMY'S PRIVATE

Born October 23, 1944

12 A. R. daughters—several others on test and more coming along.

Sire of —

White Lick Private's Glow
12353—609—Jr2—365

White Lick Private's Ardele
11915—602—Jr2—365C

We can still offer you a choice "Private" son out of a high record dam.
Add this proved—popular blood to your breeding program.

HERD T. B. ACCREDITED — CERTIFIED BANG'S FREE

MR. AND MRS. ERWIN K. WETZEL
Owners

MOORESVILLE, INDIANA

LLOYD SIMMONS
Manager

KIMBERTON FARMS — — *"Strong In Proved Green Meadow Blood"*

"STRONGHEART" from the PEGGOTTY—PERT line —

Clora's Point Strongheart

A PROVED SIRE. 19 daughters and 36 granddaughters now in the herd. He is in heavy service.

Sire: **CORONATION POTENTATE,** 10 A. R. sons, 45 A. R. daughters.
A double grandson of Green Meadow Coronation King, A. R.

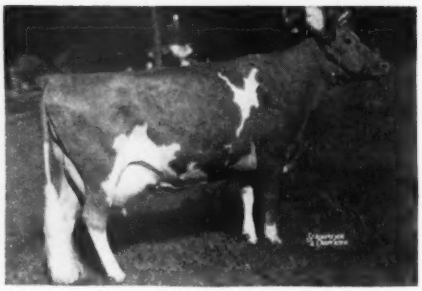

OUR SENIOR SIRE

"Strongheart" comes from the Peggotty line. He is out of a maternal sister to "Kilkenny," dam of "Peggotty."

◀—— **CHARLESCOTE PEGGOTTY**

11581—640—GG
*14467—830—DD
*11428—746—BBB
16098—918—A
*Class Leader when made.

"STRONGHEART" is out of Charlescote Winsome, a daughter of Corium Pride's Ingarose, 11100—597—A ($4,000), dam of 3 A. R. daughters. "Winsome" is a maternal sister to the dam of Charlescote Peggotty and Charlescote Pert (full sisters).

OFFERING — Bull calves and occasionally a few females for sale, rich in this proved Potentate—Peggotty blood.

KIMBERTON FARMS

H. A. W. MYRIN, Owner — **R. D. No. 2, PHOENIXVILLE, PA.** — M. L. JANSSEN, Herdsman

Guernsey Pedigree Specialists

Established in 1915

Number of Ancestors	Size of Blank	Typewritten (Two color) 1 copy	Ditto 10 copies	(Two color) 20 copies
14	8½ x 11"	$1.75	$2.25	$2.75
14	14" square	2.50	3.00	3.50
30	14 x 16"	3.25	3.75	4.25
30	4¼ x 7¼"	1.25 (Pocket loose-leaf)		
62	14 x 17"	4.50	5.00	5.50

Carbon copies limited to two of the same animal $.25 each.

124 17½ x 23½" 10.00
(On cardboard, suitable for framing)

NOTE: On all duplicator pedigrees master copy furnished if requested at no additional cost.

PEDIGREES on LOOSE LEAF BLANKS for sectional post binders, showing 30 and 62 ancestors will cost the same as 30 and 62 ancestors listed above. **Special prices for all animals in herd.**

In ordering pedigrees, please furnish name and herd book number and date of birth of animal to be pedigreed, as well as name and herd book number of sire and dam and grandsire and granddam on both paternal and maternal sides.

SEND FOR SAMPLE OF OUR 8½ x 11"—14 ANCESTOR ONE COLOR PEDIGREE—100 COPIES FOR $4.00

Ithaca Sales And Pedigree Company
513 North Tioga St., Ithaca, New York
Telephone 3522

LAZY RIVER MILKING COWS

"EVERY SIRE PROVED GREAT"
ABS
AMERICAN BREEDERS SERVICE

WANTED...

High Index Proved Sires
For Use In
Artificial Breeding

Reply to

AMERICAN BREEDERS' SERVICE
325 North Wells Street
CHICAGO 10, ILLINOIS

TEN LEADING COWS at VARIOUS AGES

Herd Improvement Register — 365 Day

(2x Milking)

Age Mature	Lbs. Milk	% B. F.	Lbs. B. F.
Red Rose Queen Mab 5 yrs. '41	18767	5.4	1026
La Whitecap's Agnes 5 yrs. '49	18746	5.0	948
Red Rose Queen Mab 6 yrs. '42	16923	5.6	948
Springdale Faithful 10 yrs. '51	16616	5.6	944
Eyeone of Hickory Hollow 11 yrs. '51	17659	5.2	931
Jacob's Loretta Lee 8 yrs. '47	17116	5.3	918
Jacob's Sally 6 yrs. '48	16124	5.5	891
Cannie of Tersana Farm 2d 6 yrs. '46	15798	5.6	885
Woodhaven Julia 6 yrs. '48	18956	4.6	880
Old Timber's Heidi 5 yrs. '50	18240	4.8	875
Senior 4			
Boeble's Prince's Fanny '52	15765	5.8	919
King's Royal Irene '51	15259	5.6	857
Barnes Chief's Sally '51	16412	5.1	845
Hamby Farms Bom Augusta '51	14281	5.9	844
Rosie of M'Land '51	15824	5.3	842
Fir Ridge Bonni Sweetness '50	15250	5.4	834
Lustrous Cora '51	15040	5.5	832
Boehle's Queen's Patience '52	13364	6.0	806
Furlough's Judy '52	17954	4.4	804
Willow Brook Monarch's Envy '50	16039	4.9	800
Junior 4			
Whispering Cedar Rose '52	15529	5.3	837
Molly's Ann of Stever Farms '52	13917	6.0	837
Langmeadow Magnet '52	14237	5.8	829
Belle of Fern Lane '52	17955	4.5	824
Eckman's Francine '51	13694	6.0	822
Feura Noble Queen '50	16326	5.0	820
Secret's Caress '50	14405	5.6	820
Auer Model's Kitten '49	14453	5.6	812
Delight of Dellahome '49	16692	4.8	806
Greenfield Watchful Salome '51	12387	6.3	785
Senior 3			
Umphrey's Butter Cup '52	16391	5.4	897
Prince's Actress' Ann '50	14618	5.8	850
Wells Hill June '51	16352	4.9	804
Califia King's Delia '51	13870	5.7	803
Furlough's Judy '51	17502	4.5	799
Twin Meadows Beaulah '51	16654	4.7	786
Twin Birch Pal's Clarice '51	15269	5.1	782
Lowland Lillie '51	11843	6.5	775
Eikco Coronet '44	12482	6.1	765
Stately Roberta '50	14059	5.4	764
Junior 3			
Langmeadow Minnie '51	15807	5.2	829
Wood Ford Dottie Governess '51	14631	5.2	773
Beau Janoca '51	14122	5.4	765
Eikco Pearl '47	13678	5.5	763
Fir Ridge Bonni Sweetness '49	14980	5.0	761
Fawn Isle Patricia '51	13287	5.6	753
Penelope's Rosetta '52	13836	5.4	751
Eckman's Francine '50	13125	5.7	748
Boehle's Prince's Fanny '51	12738	5.8	746
Sunset Superb Judy '51	12140	5.9	724
Senior 2			
Auer Master's Rosebloom '50	17303	4.6	805
Meadow Brook Mary Elizabeth '47	15261	4.9	757
Sunny Lea Dairymaid '50	11359	6.1	700
Twin Birch Pal's Clarice '50	13385	5.1	691
Greenlee Farms Butterfly '47	13802	5.0	690
Mt. Fair Mistress Nobella '51	15658	4.3	687
Woodfield's Fanciful '43	12852	5.2	676
Dorella Guardsman's Damsel '51	13283	5.0	675
Gwyn Careg King's Elfrida '50	14758	4.5	674
Gippy Peerless Kate '51	12178	5.4	663
Junior 2			
Eikco Tillie '46	14288	6.0	861
Alexander's Fred's Delight '50	15714	5.1	814
Lovelland Farm's Valencia '50	17629	4.2	744
Eikco Toiler '47	13198	5.4	719
Cedarcroft Florie '46	12115	5.8	712
Wells Hill Sally '51	14271	4.9	709
Argilla Bright Star '51	12317	5.7	703
Twin Meadows Beaulah '49	14209	4.7	673
L. P. Fern of Nosker Farm '52	12175	5.5	672
Paulette of Meadow Lane '46	13085	5.1	670

(3x Milking)

Age Mature	Lbs. Milk	% B. F.	Lbs. B. F.
Flume Farm Lady Smith 6 yrs. '52	20581	5.1	1064
Kilmac Royal's Leda 7 yrs. '45	18598	5.4	1014
Marietta of Green Acres 8 yrs. '50	19975	4.9	985
Anne's Lady of Fairhaven 10 yrs. '37	19554	4.9	972
Sheldegren Clare 5 yrs. '51	16769	5.7	957
King's Arbutus of Wildwood 6 yrs. '43	15682	6.0	947
Sunny Valley Verona 7 yrs. '52	18039	5.2	942
Kilmac Geraldine 2d 6 yrs. '46	16075	5.8	934
Glenburnie Brier Rose 5 yrs. '46	19453	4.7	921
Dolly of Flint Hill 6 yrs. '47	17744	5.1	919
Senior 4			
Kilmac Royal's Leda '43	16664	5.5	929
Kilmac Maggie '46	17982	4.9	885
Paulette of Meadow Lane '48	16954	5.2	883
Golden Bull Farms Beauty '51	15913	5.3	852
Flora of Wycomia '48	16474	5.1	847
Sunny Lea Carol '51	17474	4.6	818
Clara Bell of Lone Pine '39	14797	5.4	809
Sagamore Holly '50	16926	4.6	790
Sunny Valley's Marilyn 2d '52	15011	5.2	782
Elmwood Irman's Sunbeam '50	14691	5.3	781
Junior 4			
Homeward Gretchen '49	17672	5.7	1009
Patay Jane of Meadow Lane '49	16559	5.1	847
Campus Maybelle '42	16965	4.7	807
Kilmac Monarch's Jessa '42	15608	5.1	803
Belle de Fleur '40	15446	5.2	803
Maywood Nora Galli '40	13592	5.8	794
Flossie of Maple Knoll '38	14777	5.2	781
May of Allora Farms '35	15039	5.1	776
Midview's Topsy '40	14146	5.3	763
Kilmac Heroine '46	15934	4.7	752
Senior 3			
St. Albans Actor's C. Hale Spot '47	17207	4.6	806
Valley Hill's Primrose '36	16108	4.9	795
Sunset Golden Lenorill '35	13073	5.9	772
Fannie of Moorland Farm's Gem '36	15759	4.8	765
Green Meads Lady Penelope '42	14556	5.1	750
Sheldegren Estella '52	12929	5.7	748
Foremost Masterpiece's Dora '40	14518	5.1	745
Daisyan of Tamarack Ridge '42	14574	5.1	742
Janet of Overlook Acres '38	14702	5.0	740
Sheldegren Evadne '50	16166	4.4	719
Junior 3			
Kilmac Royal's Leda '41	15924	5.6	904
Sheldegren Tilda '51	13722	5.9	812
Clover Glen Tribute's Rose '50	14410	5.6	807
Langvalley Sunray '50	14551	5.3	775
Golden Bull Farms Buela '52	15323	5.0	773
Circle Drive's A. C. Fashion '43	14544	5.1	750
Dot's Felice '40	14402	5.1	744
Clover Glen Tribute's Amy '50	13825	5.3	744
Helen a Gordon '40	14674	5.0	740
Rex's Blanch of Cowham Farm '45	15027	4.8	731
Senior 2			
Broadwater Anita '34	14630	5.5	804
Sheldegren Norma '50	14030	5.5	771
Sheldegren Corilisa '51	14363	5.3	769
Eth-Mead King's Patience '41	14730	5.1	757
Ryckleaver Estelle '48	15480	4.8	750
Sheldegren Emily '50	15468	4.7	731
Fenn Hill Joan '51	13582	5.3	730
Alfarcrest's A. C. Harriet '49	12331	5.9	728
Eth-Mead F. Blossom Queen '41	11999	6.0	723
Cowham Farm Emory's Lela '47	14082	5.0	715
Junior 2			
Circle Drive's L. P. Faith '51	14605	5.2	764
Kilmac Draftsman's Eve '46	13670	5.3	733
Hood Farms Marietta Strongheart '51	14698	4.7	701
Golden Bull Farms Buela '51	12727	5.4	689
Patay Jean of Meadow Lane '47	13958	4.9	687
Circle Drive's A. C. Fashion '42	13922	4.9	685
Kilmac Monarch's Heroine '46	12674	5.3	682
Golden Harvest Miss Holly '51	14740	4.6	682
Fannie of Moorland Farm's Gem '34	13868	4.9	680
Halfred Farms Hilda '36	15353	4.3	669

The above are as they appeared October 1, 1952.

(The date after each cow's name denotes the year in which the record became official.)

CHICAGO 13 ILLINOIS..

CURTISS CANDY COMPANY FARMS

THE GRAND CHAMPION BULL

NATIONAL GUERNSEY SHOW 1952

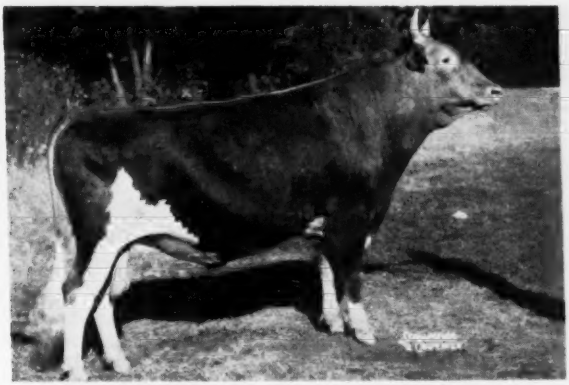

Improved STUD SERVICE

CURTISS CANDY FABRON

Born September 1, 1949

Sire: **CURTISS CANDY LEVITY HEIR**

Dam: **McDONALD FARMS HESTER**

First prize two-year-old Bull, Northern Illinois Parish Show, Illinois, Wisconsin, National Guernsey Show, 1952. **Senior and Grand Champion, National, Wisconsin, Northern Illinois.**

THE FIRST PRIZE SENIOR GET OF SIRE

NATIONAL GUERNSEY SHOW 1952

Left to right:

CURTISS CANDY NAVIGATOR, Res. Senior and Grand Champion, National, 1952, owned by John D. Worthington & Sons, Bel Air, Md.

CURTISS CANDY FABRON, Senior and Grand Champion, National, 1952.

CURTISS CANDY HUMMINGBIRD, 11940—574—Jr2, Excellent '52.

CURTISS CANDY PIGEON, now on test as Jr2.

Both the National Grand Champion Bull and the Blue Ribbon Get at the National are sired by **CURTISS CANDY LEVITY HEIR, A. R.**

This blood is available through our IMproved Stud Service.

LIVESTOCK DIVISION OFFICE, CARY, ILLINOIS **TELEPHONE: CARY 5411**

TEN LEADING COWS at VARIOUS AGES

365-Day Division — Advanced Register

Cows Carrying Calf 200 Days of Record

(Formerly Double Letter)

Age Mature	Lbs. Milk	% B. F.	Lbs. B. F.
Ideal's Peter's May Jewel 7 yrs. '51	23364	5.1	1210
Spot's Whittie 8 yrs. '51	21832	5.5	1206
Spot's Whittie 9 yrs. '52	20343	5.7	1163
Flying Horse Royal Rose 5 yrs. '47	22558	5.1	1154
C. F.'s Mint Julip 6 yrs. '44	20881	5.2	1090
Wonder of Woodside 5 yrs. '43	20823	5.2	1083
Superb's Faithful 6 yrs. '40	19678	5.5	1077
Willowmere Pearl 8 yrs. '49	22546	4.7	1071
Idylbrook Mistress Squaw 5 yrs. '51	18602	5.7	1071
Ideal's Supreme's Netoria 6 yrs. '52	21631	4.9	1061
Average based on last 5 yrs. prod.	**12993**	**4.8**	**630**
Senior 4			
Ideal's L.D.'s Ella Mae '51	23744	4.7	1137
Alfalfa Farm Primrose '42	17564	6.2	1083
Ideal's Beacon's Nina '51	18564	5.7	1063
Alfalfa Farm Lute '40	17378	6.1	1058
Delwake Jenny '52	20587	5.1	1053
Cathedral Dorothy's Lass '38	18814	5.6	1043
Adohr Lubas' Calico '44	18222	5.6	1027
Alfalfa Farm Heloise '42	15951	6.3	1006
Caumsett Ocean Glory '47	20307	4.8	985
Meadow Lodge Honeydew '47	19405	5.0	983
Average based on last 5 yrs. prod.	**12424**	**4.9**	**612**
Junior 4			
Langwater Petite '49	16991	6.0	1027
Bournedale Princess Coronet '41	18859	5.4	1019
Welcome In Royal Hollara '52	20317	4.9	1014
Beechford's Glow '40	17812	5.6	987
Rycklaver D. Lucy '51	16772	5.8	977
Landhome Butterfat Alice '45	17726	5.5	965
Foremost Lida '40	17674	5.5	962
Heweshurst Princess Mertie '45	17402	5.5	955
D. B. Daisy '36	19805	4.8	949
Adohr Eldor Pauline '48	18561	5.0	945
Average based on last 5 yrs. prod.	**11983**	**4.9**	**592**
Senior 3			
Ideal's L.D.'s Cloe '52	18983	5.3	1019
Coldspring's B. R. Iris '52	19488	5.2	1019
Foremost Royal's Rose '48	17685	5.6	994
Ideal's L.D.'s Ella Mae '50	19399	4.9	967
Ideal's Beacon's Josie Alfa '51	19740	4.8	956
Welcome Lane's Mary '47	18379	5.1	954
Riegeldale Ben's Arietta '49	17558	5.4	949
Fairlawn Actor's Indigo '49	19426	4.8	946
Beaverbrook Madonna '42	18817	5.0	943
Klondike Jette '39	18238	5.1	930
Average based on last 5 yrs. prod.	**11466**	**4.9**	**573**
Junior 3			
Tarbell Farms Peerless Margo '42	18501	5.5	1013
Alfalfa Farm Flute '39	16206	5.9	962
Marigot of Starr Farm '44	15284	6.0	921
Wey Acres Lilian's Lustre '47	17998	5.0	914
Riegeldale Majesty's Buttercup '43	15272	5.9	907
Charlescote Progress '41	18557	4.8	894
Welcome In Royal Hollara '51	17008	5.2	889
Fanning Fields' Kamile '47	18245	4.8	881
Sterlingold Valerie '48	15828	5.5	881
Ideal's Beacon's Nina '50	15176	5.8	880
Average based on last 5 yrs. prod.	**10789**	**5.0**	**543**
Senior 2			
Green Meadow Melba '36	15342	6.3	963
Ideal's Standbest Dot '52	17737	5.0	901
Franchester Perky Jane '51	15370	5.6	872
Bournedale Dandy Girl '40	14094	6.1	853
Hominy Hill Rose '48	16521	5.0	841
Douglaston King's Charlotte '38	15228	5.4	828
Shoal Falls Compliment's Reba '50	14387	5.7	828
Hominy Hill Veree '49	14848	5.5	823
Ideal's Wistar's Susie '51	14310	5.6	811
Hominy Hill Paulette '48	16387	4.9	810
Average based on last 5 yrs. prod.	**10505**	**4.9**	**525**
Junior 2			
Hominy Hill Betty '48	18094	5.1	924
Flying Horse Master's Harp '44	15687	5.9	917
Dunwalke Desirer '52	18194	4.7	867
Ideal's G. S.' Netoria '51	15656	5.5	864
Ideal's Jubilee's Wilma '50	17500	4.9	860
Flying Horse Royal Rose '43	15059	5.7	853
Eastleigh Mary '38	14360	5.9	852
Hominy Hill Pollyanna '47	15201	5.6	851
Cathedral Jane Rilma '38	16681	5.1	847
Caumsett Ocean Beth '44	15337	5.5	837
Average based on last 5 yrs. prod.	**10175**	**4.9**	**506**
All Ages Ave. based on last 5 yrs. prod.	**11375**	**4.9**	**562**

Cows Carrying Calf Less than 200 Days

(Formerly Single Letter)

Age Mature	Lbs. Milk	% B. F.	Lbs. B. F.
Cathedral Rosalie 5 yrs. '37	23714	5.1	1213
Spar Hill Clematis 7 yrs. '49	23096	5.2	1205
Ideal's Peter's May Jewel 8 yrs. '52	22537	5.3	1200
Ideal's Peter's May Jewel 5 yrs. '50	23275	5.1	1194
Noranda's Milkmaid 7 yrs. '36	19654	5.9	1155
Ideal's Tilda 5 yrs. '52	20621	5.4	1127
Welcome In Forward's Clara 6 yrs. '51	26672	4.2	1120
Spot's Whittie 7 yrs. '50	20606	5.3	1109
St. Albans Count's Hale Spot 7 yrs. '46	19786	5.6	1106
Countess Prue 6 yrs. '20	18626	5.9	1103
Average based on last 5 yrs. prod.	**12949**	**4.8**	**630**
Senior 4			
Anesthesia Faith of Hill Stead '25	19741	5.6	1112
Sunny Acres Surrogate's Susan '52	20220	5.4	1093
Whimsy May Day '44	19650	5.3	1046
Florham Beauty Rose '40	19090	5.4	1033
Wolfpen Lilac '32	17637	5.8	1028
Foxburg's Knight's Posy '51	19344	5.2	1017
Twin Hickory's Jane '42	18079	5.6	1009
Cowham Farm Emory's Blanch '49	18110	5.5	1005
Ideal's L.D.'s Daisy Lassie '52	17682	5.6	1004
Plainsman's Radium Girl '45	18186	5.5	1002
Average based on last 5 yrs. prod.	**12271**	**4.9**	**609**
Junior 4			
Tarbell Farms Royal Lenda '40	20508	5.4	1109
Endean Marjean '43	17343	5.8	1003
Bright Lad's Actress '39	19146	5.1	980
Avalawn's Marie '33	15793	6.2	973
Monterey Violet '49	16001	6.0	965
Ideal's Peter's May Jewel '49	18433	5.2	963
Rumford Major's Foam '46	17457	5.5	956
Foremost Royal's Jackie '49	17893	5.1	927
Cherub's Althea of Fair Meadows '28	15277	6.1	926
Chestnut of Meadowbrook '46	17045	5.4	923
Average based on last 5 yrs. prod.	**11800**	**4.9**	**585**
Senior 3			
Ideal's Jubilee's Wilma '51	20079	5.2	1056
Red Cross May '51	16469	6.2	1034
Langwater Venus '45	19999	5.1	1011
Green Meadow Lustre '32	16371	6.0	978
Madrey Farm Peerless Berdena '48	16856	5.6	945
Lynbeth Grace '49	19013	4.9	945
Groton House Caesar's Julia '51	15910	5.8	936
Atamannsit La Noce '29	15328	6.1	933
La Noce's May Rose '23	18119	5.2	932
Ideal's Beacon's Pearl '51	15588	5.8	916
Average based on last 5 yrs. prod.	**11561**	**4.9**	**573**
Junior 3			
Whimsy May Day '43	17341	5.6	963
Adohr Supreme Calico '41	15475	5.9	920
Ideal's L.D.'s Arvella '51	18099	5.0	918
Wolfpen Amber '38	17065	5.4	913
Endean Hibernia '45	16421	5.5	904
Cherub's Elsie of Dellwood '37	13345	6.7	899
Ideal's Champ's Penny '50	18092	4.9	898
Innisfree S. Joan '52	19114	4.6	887
Rock Creek Milky Way '44	15674	5.7	885
Afterglow of Roughwood '23	16815	5.2	878
Average based on last 5 yrs. prod.	**10794**	**4.9**	**538**
Senior 2			
Brookwood Rita '40	16580	5.5	918
Ideal's Beacon's Betty Lue '52	18186	4.8	890
Beechford's Carol '37	15851	5.5	864
Cathedral Rose Rilma '38	16881	5.1	863
Holliknoll Royal Ada '49	15166	5.6	857
Ideal's Standfast Netoria '52	13895	6.1	854
Maxim's May Queen of Dassel '26	13967	6.1	849
Ideal's L. D.'s Lettie '50	17585	4.7	841
Brightness of Indian Bridge '22	14460	5.7	826
Philcrest Daphne '50	13630	5.9	816
Average based on last 5 yrs. prod.	**10518**	**4.9**	**523**
Junior 2			
Florham Irene '30	14646	6.2	905
Cherub's Bell of Hill Girt '42	13715	6.3	862
Foremost Nanita '40	16131	5.3	857
Charlescote Playgirl '47	16260	5.2	850
Florham Polly '33	15463	5.5	846
King's Adele of Dellwood '42	15592	5.4	842
Loma Burnella '30	12900	6.6	832
Ideal's Beacon's Josie Alfa '49	17045	4.8	827
Missaukee Blue Bell Jane '27	15692	5.3	824
Ideal's L.D.'s Cloe '51	15881	5.1	823
Average based on last 5 yrs. prod.	**10077**	**4.9**	**502**
All Ages Ave. based on last 5 yrs. prod.	**11399**	**4.9**	**563**

The above averages are as they appeared October 1, 1952.

(The date after each cow's name denotes the year in which the record became official.)

Ideal Guernsey Farms

GOLDEN GUERNSEY

BUILDING ☆ FOR ☆ A ☆ CENTURY

"THE WORLD'S LARGEST HERD OF PURE BRED GUERNSEYS"

A Rookie That Came Through . . .

A BIG LEAGUER With A Batting Average Of .333

3 Class Leading Daughters In The First 9 To Finish Test — All Two-Year-Olds

IDEAL'S STANDBEST

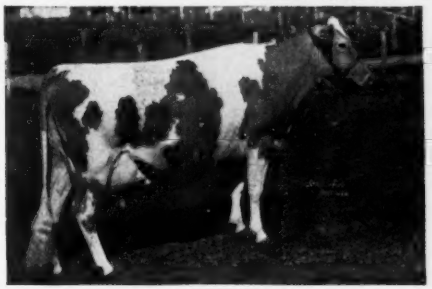

HIS DAM—CLARA BELL OF LONE PINE
14797—809—BHI, 18241—1019—A, 18155—980—AA
16648—842—A, 13284—650—12yrs—305C—3x
2 A. R. sons, 3 A. R. daughters

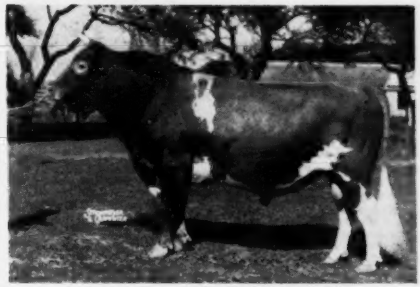

HIS SIRE—LANGWATER SATELLITE
One of our foundation sires. A son of Langwater Moonlight, A. R. out of a 742-D daughter of Langwater Valiant, A. R.

A Typical Daughter—EXCELLENT

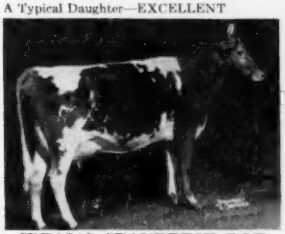

IDEAL'S STANDBEST DOT
17737—901—Sr2C
Class Leader 2nd place. E '51
Top female, The Guernsey Sale, 1951.

3 Class Leading "STANDBEST" Daughters

Dot's Udder

Dot's Udder

SNAPSHOT

IDEAL'S STANDBEST FANTINE
16488—894—Jr2—365C (pending)
Class Leader 3rd place

Udder of "FANTINE"

IDEAL'S STANDBEST MONA
just completed a record of
13706—842—Jr2 (pending)
Class Leader 6th place

These 3 daughters by "Standbest" are all Class Leaders as two-year-olds.

Other "Standbest" daughters that have recently finished test:

IDEAL'S STANDBEST WILMA
13197—790—Jr2—365C (pending)

IDEAL'S STANDBEST BETH
16531—785—Jr2—365C

IDEAL'S STANDBEST ROSE
15939—782—Jr2—365 (pending)

IDEAL'S STANDBEST LULU
13402—717—Jr2—365C (pending)

IDEAL FEMALES . . . are not held over and fitted for a special record. They are bred and trained for great production by producing year after year. It is this continuous great production that is a unique quality of Ideal Breeding. NO BUSINESS TRANSACTED ON SUNDAY

STOCK FOR SALE AT ALL TIMES ● "IT'S ALL IN THE RECORDS"

JACOB TANIS & SONS, Proprietors
JOHN TANIS, D. V. M.
WILLIAM AULD, Herdsman

IDEAL GUERNSEY FARMS

Augusta - Sussex County - New Jersey

TEN LEADING COWS at VARIOUS AGES

305-Day Division — Advanced Register

Cows Carrying Calf 175 Days of Record

(2x Milking)

(Formerly Triple Letter)

Age Mature	Lbs. Milk	% B. F.	Lbs B. F.
Western Glow Butterfat Miss 12yrs. '52	17585	5.2	921
Elm's Barbara Rose 6yrs. '48	17844	4.8	869
Imp. Hilltop Butterfat's Clara 7 yrs. '32	15963	5.4	860
Elm's Barbara Rose 7 yrs. '49	17549	4.8	842
Cedarcroft Jessie 6 yrs. '51	16197	5.1	829
Yellow Creek King's Bea 5 yrs. '51	14075	5.7	812
Margo of Mt. Pleasant View 7 yrs. '48	15792	5.1	807
Quincy Bright Aneta 6 yrs. '47	15766	5.1	804
Western Glow Butterfat Miss 11 yrs. '51	15760	5.1	804
Fairlawn K. Hedy 6 yrs. '51	14723	5.4	798
Average based on last 5 yrs. prod.	**9078**	**4.8**	**437**
Senior 4			
Primrose Lea of Burger's Place '47	14059	5.7	802
Chuckanut Elegance '39	14710	5.4	797
Hilltop Governor's May Rose '38	12472	5.9	730
Greyholme's Choice Christine '34	13513	5.4	729
Sleepy Hollow Noble's Patty '51	13025	5.5	721
Johnson's Betty's Patsy '44	11284	6.3	713
King Hill Rexqueen '43	13178	5.4	710
Bear Canyon's Ruby '33	12074	5.9	710
Western Glow Royal Duchess '52	13146	5.3	705
Coronation Glamour '47	13753	5.1	703
Average based on last 5 yrs. prod.	**8710**	**4.8**	**420**
Junior 4			
Maxvale's General's Corlee '50	15429	5.4	842
Matapa Lou-Boy's Sandy '48	14784	5.3	796
Maggie's Snowdrop '35	16967	4.7	788
Rock Creek Fanciful '42	14312	5.5	783
Hi-Hopes Winner's Lustre '52	13460	5.6	761
Alfalfa Farm Flute '40	12499	6.1	756
Gardenville Supreme's Chime '50	13309	5.6	751
Dorelia Royal's Synthia '51	12978	5.7	748
Dunwalke Governess's Daughter '47	15789	4.6	734
Meadow-Gold Rosabell '44	14372	5.1	733
Average based on last 5 yrs. prod.	**8453**	**4.9**	**415**
Senior 3			
Yellow Creek King's Bea '50	13403	5.6	755
Biscoe Heartsease Betty '44	14965	5.0	752
Johnson's Betty's Patsy '43	11604	6.5	751
Rock Creek Madwatch '42	14262	5.3	749
Western Glow Noble May '43	15045	4.9	734
Quanqual Buttercup '35	16314	4.5	731
Flying Horse Select Primrose '43	11479	6.2	712
Cla-ore Phil's Beatrice '52	12150	5.8	705
Dicta's Ideal Beauty '46	12636	5.4	682
Val-lea Triumph Sparky '51	12538	5.3	671
Average based on last 5 yrs. prod.	**8184**	**4.9**	**403**
Junior 3			
Gladiola's Aneta '49	14014	5.5	784
Rock Creek Parisian '43	15151	5.0	759
Rock Creek Fanciful '41	13295	5.5	724
Convent's A. Fantasy '36	12795	5.6	721
Lady's Pet of Betts Homestead '42	13327	5.4	720
Maxvale's General's Corlee '49	12980	5.5	717
Hope's Reddy of Callam County '35	13542	5.2	710
Foster Farm Princess Minuet '50	12473	5.4	682
Matapa Lou-Boy's Sandy '47	12313	5.5	681
Princess of Burger's Place '52	12519	5.4	681
Average based on last 5 yrs. prod.	**7924**	**4.9**	**391**
Senior 2			
Western Glow Jean's Gloria '43	13115	5.3	700
Cedarcroft Master's Jeanette '52	11656	5.9	690
Monterey Caroline '47	11538	5.9	685
Elmcrest Prophet's Pauline '51	12870	5.1	660
Western Glow Mayflower '36	12794	5.1	650
Western Glow Merry Lee '52	11256	5.7	642
Cedarcroft Bonita '49	10551	6.0	638
Quanqual Buttercup '34	14601	4.3	633
Autocrat's Masher Maid '33	11427	5.5	625
Hilltop Butterfat Maid '32	11848	5.2	614
Average based on last 5 yrs. prod.	**7469**	**4.9**	**368**
Junior 2			
Matapa Consul's Senorita '51	12957	5.7	743
Sunny View King's Remembrance '50	14802	4.9	726
Spencer's Landing Drucilla '48	10435	6.2	652
Skyline Crusader's Wanda '46	11741	5.5	646
Lady's Pet of Betts Homestead '41	12618	5.1	645
Matapa Honey's Adabelle '51	11743	5.4	636
Jaebardale Princess Sandra '50	11219	5.6	635
Western Glow Bea O'War '51	10181	6.1	628
Harmony Hollow Jacqueline '44	12104	5.2	625
Chuckanut Phyllis '38	12050	5.2	624
Average based on last 5 yrs. prod.	**7239**	**4.9**	**355**
All Ages Ave. based on last 5 yrs. prod.	**8050**	**4.8**	**393**

Cows Carrying Calf 175 Days of Record

(3x Milking)

(Formerly Four Letter)

Age Mature	Lbs. Milk	% B. F.	Lbs. B. F.
Ivy Oak Belle's Jingle 8 yrs. '51	19239	5.4	1045
Hill Girt Chevalier's Violet 6 yrs. '51	17597	5.7	1013
Clarheart's Dainty 8 yrs. '51	16936	5.4	929
Sister Sue of Green Acres 5 yrs. '48	16077	5.6	900
Matapa El Toro's Valerie 5 yrs. '47	18149	4.7	870
Rycklaver Estelle 7 yrs. '52	19043	4.5	864
Ideal's Jewel's Loetta 7 yrs. '49	17429	4.9	862
Guernsey Good Will 6 yrs. '47	19634	4.3	861
Willowmere Pearl 7 yrs. '48	19219	4.4	854
Meadow Lodge Honeydew 6 yrs. '48	16849	5.0	853
Average based on last 5 yrs. prod.	**10903**	**4.7**	**520**
Senior 4			
Foremost Royal's Rose '49	15265	5.5	839
Gardenville King's Ellen '50	15436	5.3	819
Ideal's Supreme's Netoria '50	17571	4.6	817
Mulhocaway Butterfat Rosetta '50	16319	4.9	807
Bonnie Blue of Green Acres '47	15898	5.0	804
Convent's Berry '50	14442	5.4	790
Pharos King's Donett '50	13600	5.7	784
Saddle River Actor's Eve '50	15585	5.0	782
Pebble Hill Coronet's Heloise '51	15419	4.9	769
Queen's Wilheminia '47	17475	4.3	765
Average based on last 5 yrs. prod.	**10431**	**4.8**	**507**
Junior 4			
Rycklaver Estelle '49	18213	4.9	907
Ideal's Peter's Miriam '48	15253	5.0	774
Cowham Farm's Emolea '50	14615	5.2	769
Wey Acres Templar's Lil '50	16536	4.5	757
Woodacres Steadfast Vivian '48	15782	4.7	756
Dononia of Monterey '49	14098	5.3	749
Yellow Creek Supreme's Jewel '50	14635	5.1	748
Don's Fairy '51	13867	5.3	740
Peerless Topsy Dora '51	13693	5.2	725
Santa Ynez Valor's Beth '49	16999	4.2	725
Average based on last 5 yrs. prod.	**10190**	**4.8**	**498**
Senior 3			
Flying Horse General's Holly '52	15874	5.2	836
Tarbell Peerless Lenda '48	13537	5.6	762
Nyala Madonna's Buttercup '51	13878	5.3	746
Coronation Majestic's Portia '51	13961	5.3	742
Royal Sarah Ann '47	13980	5.2	735
Saddle River Actor's Eve '49	14322	5.1	734
Convent's K. Timely '47	14720	4.9	731
Adohr Lubas Lucinda '51	13298	5.4	729
Wolfcreek Elma '50	13106	5.5	728
Biscoe Clarabelle Lenfestey '50	14943	4.8	727
Average based on last 5 yrs. prod.	**9705**	**4.9**	**478**
Junior 3			
Wey Acres Templar's Lil '49	16405	4.8	791
Shining Star Storrs '51	15601	4.8	757
Convent's P. Meadow '47	13967	5.3	753
Sunny Acres Surrogate's Susan '51	14690	5.0	747
Cowham Farm's Emolea '49	14076	5.2	735
Ideal's Peter's Miriam '47	14231	4.9	706
Dorella Elect's Cleo '48	13889	4.9	691
Lancresse Minnie '52	13478	4.9	673
St. Alban's A V Boy's Nell '52	12013	5.5	670
Peerless Flossie '49	10830	6.1	665
Average based on last 5 yrs. prod.	**9424**	**4.8**	**461**
Senior 2			
Hominy Hill Princess Rose '48	16485	4.4	729
Ben Tulloch Royal Blossom '51	15685	4.5	717
Nyala's Independent Spitfire '47	15853	4.3	695
Burch's Butterfat Ellen '50	13528	5.0	688
St. Albans A Grand A V Roxie '52	13506	4.8	659
Caumsett Ocean Virginia '48	14498	4.5	658
Ideal's Wistar's S. Susie '51	12196	5.3	652
Tarzan's Molly Girl '50	12317	5.2	650
Forges F. H. Springtime '47	12853	4.9	633
Sterling Dixie '50	11186	5.6	633
Average based on last 5 yrs. prod.	**8865**	**4.8**	**432**
Junior 2			
Sterling Victory '52	13566	5.3	725
Wey Acres Maxim's Ada '51	13151	5.1	675
Green Acres' Flicka '46	14316	4.7	675
Maple Lane Princess Theresa '51	14665	4.5	673
Gwendale Vallie Patience '52	10949	6.1	672
Cliff Dell's Bonny Bess '52	14269	4.7	672
Wey Acres Templar's Lil '48	14654	4.5	665
Master's Dilley '51	13315	4.9	653
Mulhocaway Queene Fawnette '52	12105	5.3	648
Convent's K. Timely '46	12939	5.0	648
Average based on last 5 yrs. prod.	**8585**	**4.8**	**418**
All Ages Ave. based on last 5 yrs. prod.	**9692**	**4.8**	**470**

The above averages are as they appeared October 1, 1952.

(The date after each cow's name denotes the year in which the record became official.)

Our THANKS to NYALA FARM, Greens Farms, Connecticut on the recent addition to their herd of two "TOP CHALLENGERS"

1. Douglaston Challenger's Anton

HIS DAM

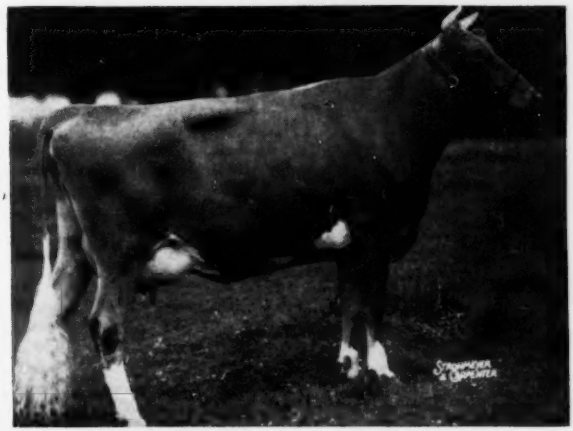

DOUGLASTON CLIFFORD'S ANITA, E '51 '52
11256—595—Jr3—365, 13088—697—6yrs—365C

"ANITA" represents a fusion of three of our best families, Shuttlewick Mirth, Imp. Rose IV. of Le Neuf Chemin and Imp. Krysta II. of Jetteries. From these families have come such great animals as Douglaston Crown Prince, Douglaston Prince Royal, Douglaston Baroness Camrose, 17125—888—5yrs—365C, E '52 at 12 years of age, Douglaston Baroness Ranfurly, VG '48, 14519—825—BB, Douglaston Princess Anne, 20071—966—AA, etc.

2. Douglaston Challenger's Tina

HER DAM

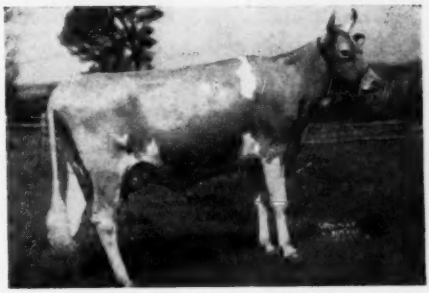

PINE MANOR KING'S FASHION
10372—579—Jr2—365, 12854—714—6yrs—365
A granddaughter of Maple Lane Monarch's Fashion
11826—726—G, 16085—926—CC

"Yes — they are the kind we like to offer — the sort you like to buy"

DOUGLASTON MANOR FARM
TRADE MARK Reg. U.S. Pat. Office
PULASKI, NEW YORK

NEW YORK ABORTION FREE
HERD NO. 5

FEDERAL ACCREDITED
CERTIFICATE NO. 351978

CONGRATULATIONS...

Mr. and Mrs. Malcolm J. Boyle, LAKEWOOD FARM, Mundelein, Illinois.
ON THE PURCHASE OF "MERRY SONG" AND YOUR WINNING AT THE 1952 NATIONAL GUERNSEY SHOW.

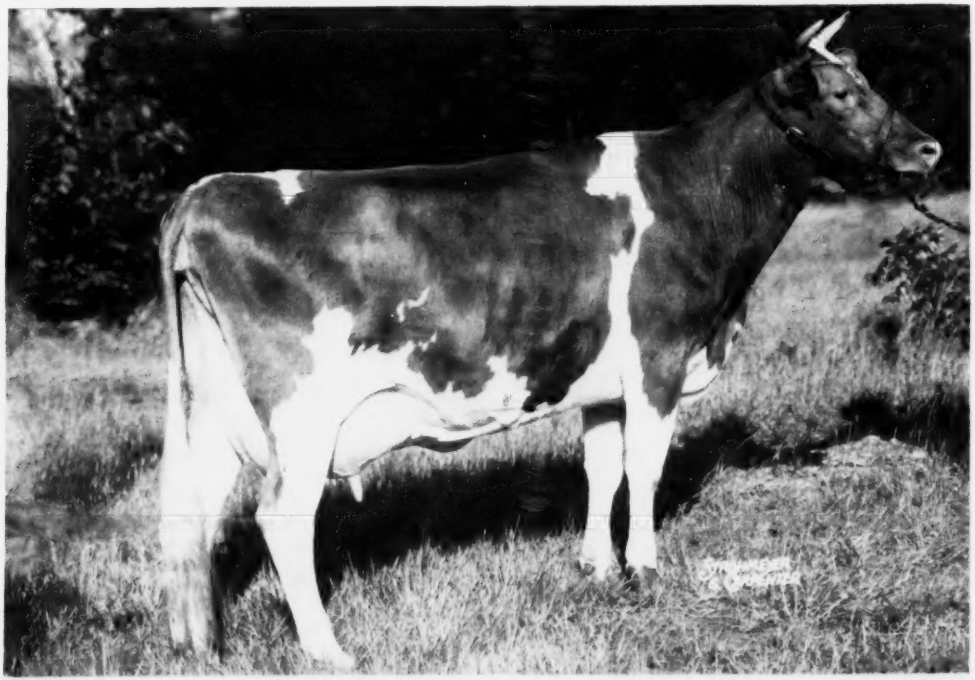

A CHAMPION GOES TO LAKEWOOD

SENIOR AND GRAND CHAMPION
BEST UDDERED COW
NATIONAL, 1952

ON TEST . . . A TON OF MILK A MONTH CHAMPION.

	MONTH	MILK	FAT	AGE
July	(28 days)	1850.9	94.8	Jr3
August	(31 days)	2024.8	88.5	
Total	59	3875.7	183.3	

HER SON IN OUR HERD

FORSGATE STIMULUS SUPERIOR
"Merry Song's" son by CAUMSETT STIMULUS . . . HE LOOKS VERY PROMISING.

HAGAN FARMS MERRY SONG

First prize 2-year-old, New Jersey Guernsey Breeders' Show, Maryland State Fair, Eastern States Exposition, Dairy Cattle Congress, 1951.

First prize 3-year-old, Best Uddered Cow, Senior and Grand Champion, New Jersey Guernsey Breeders' Show, Dairy Cattle Congress, 1952.

VISITORS ALWAYS WELCOME • Farms only 1 hour from New York on Routes 130-25.

FORSGATE FARMS, INC. — Jamesburg, N. J.

J. FORSTER ABEEL, President

W. K. HEPBURN, Jr., Farm and Herd Manager

Introducing A New Junior Herd Sire — Combining Type And Production

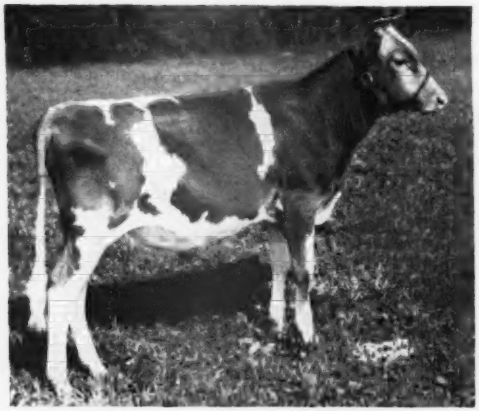

COLDSPRING'S B. R. DEFENDER
Sire: COLDSPRING'S BEAUTY'S ROMULUS

◀COLDSPRING'S B. R. DEFENDER

1st prize Bull Calf and Jr. Champion, 1952 Penna. State Show. Full brother to Coldspring's B. R. Designer, owned jointly by Coldsprings and Lehigh Valley Cooperative, Allentown, Pa. A maternal brother to Coldspring's Noble's Dude, 1st prize Bull Calf and Jr. Champion at Nebraska State Fair, 1950, he owned by Jo-Be Farms, Omaha, Neb., and Pinehurst Farms, Inc., Rockford, Ill.

HIS DAM

DOTTY OF WEST SIDE FARM
Excellent '47 '48 '49. 19282—929—Sr4. Dam of Coldspring's Noble's Dotty, sold, $5,500 McDonald Farms 1950 Sale to Henslee Farms, Kingston Springs, Tenn.
Sire: **McDonald Farms Designer**
Dam: **Daretha**, 10034—527—5yrs—305—D.H.I.A.

HIS SIRE'S DAM

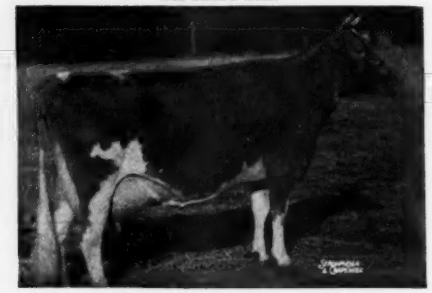

VALLEVUE BUTTERFAT BEAUTY
Excellent '47 '48 and has 4 Excellent daughters. 11994—519—GG, 16578—831—A, 18914—937—AA.
Sire: **Hilltop Butterfat**
Dam: **Valor's Beauty**, Gr. Ch., Md. and Ill., 1934. 1st 2 Yrs., Ill., Ohio, E.S.E., Trenton, 1934 and Md., 1934, winning over Mary Lilian, she Gr. Champion, National.

TWO PATERNAL SISTERS

COLDSPRING'S B. R. BELLA
Excellent '49 '51. 16382—764—Sr2, 18896—905—5yrs
Sire: **Coldspring's Beauty's Romulus**
Dam: **Coldspring's Hardwick's Beauty** (E '47 '48 '49). 12066—559—GG, 14492—642—B, 17614—824—6yrs.

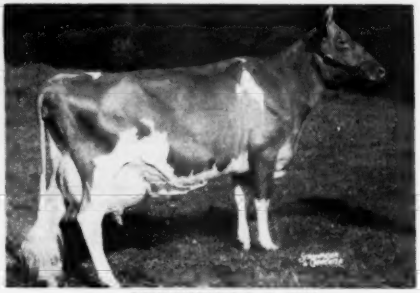

COLDSPRING'S B. R. IRIS
Very Good '51. 14610—631—Jr2, *19488—1019—Sr3C
Sire: **Coldspring's Beauty's Romulus**
Dam: **Coldspring's Romulus' Iris** (VG '47 '49). 16025—746—FF, 18738—869—Sr4C

FOR A STRONGER FOUNDATION ADD SOME BEAUTY

COLDSPRINGS FARM

HAZLETON, PENNSYLVANIA
ST. JOHNS, PENNSYLVANIA

ACCREDITED FOR BANG'S 57 . . . ACCREDITED FOR T. B.
Phone DRUMS 2251
S. C. PRICE, Owner — JAMES STRADNICK, Herdsman — GEO. W. SNYDER, Manager

COMPLETE DISPERSAL CESOR FARMS GUERNSEY HERD

Owned by CHARLES E. SORENSEN — ALBERT KESSLER, Manager

At the farm, 20 miles west of the center of Detroit on U. S. Highway 16.

New Hudson, Michigan — Thursday, November 13, 1952

151 HEAD — 7 BULLS - 67 COWS - 21 BRED HEIFERS - 56 OPEN HEIFERS

T. B. ACCREDITED — BANG'S FREE — M. VACCINATED

The influence of Maxim of Bournedale has been strong and was felt at this year's National Guernsey Show.

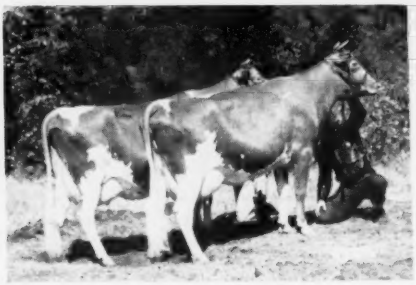

Produce of CESOR HELENE
1st prize Produce of Dam, N.G.S., 1951 and 1952.
CESOR KING'S HELENE and CESOR MARTHA.
Sire: **Cesor Mirth's King** (IN SALE)
Dam: **Cesor Helene**, 11482—702—G
2 A. R. sons, 1 A. R. daughter
Cesor Martha, A. R. was first at many leading shows and was Sr. and Gr. Ch., West Virginia, Ohio and South Carolina, 1951.

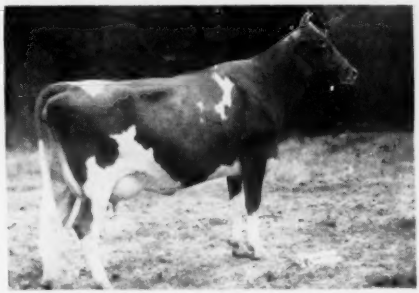

Reserve Champion McDONALD FARMS LE OLGA
1st 2 Yrs. & Gr. Ch., N. Y., 1952.
1st 2 Yrs., Res. Gr. Ch., Waterloo, 1952.
Sire: **McDonald Farms S. Leader**
Dam: **McDonald Farms Pre Maxine**, $5,700 (VG '50)
10771—573—Sr3—305C—904
Dam: **Riegeldale Majesty's Butterball**, $4,000 (VG '47 '48 '50)
13478—744—6yrsC
She carries 4 crosses to Maxim of Linda Vista.

CESOR MARK'S HELEN—Lot 7
Dropped August 20, 1951
Sire: **Cesor King's Mark**
Dam: **Cesor Helene**, 11482—702—G
1st Produce, N.G.S., 1951, 1952.

CESOR MAJESTY MATILDA—Lot 9
Dropped December 23, 1950
Bred in July to **Cesor Mur Max Penwyn** (IN SALE)
Sire: **Cesor Elton Majesty**
Dam: **Cesor Fancy Matie**, 8931—463—Sr4—305C—3x

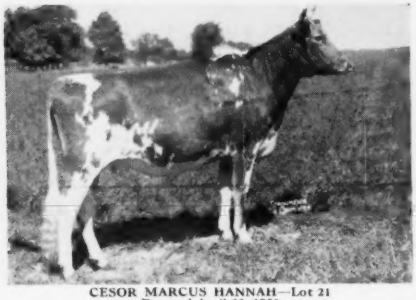

CESOR MARCUS HANNAH—Lot 21
Dropped April 22, 1950
Bred March 12, 1952 to **Cesor Mur Max Elect.**
Sire: **Cesor King's Marcus**
Dam: **Cesor Maxim's Harmony**
1st Sr Calf, Mich., 1948.

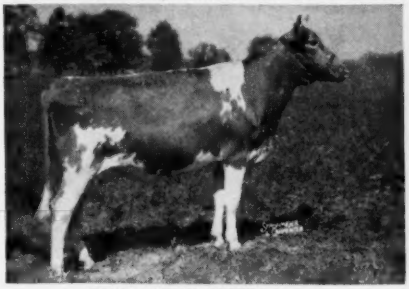

CESOR MAXIM GRETTA—Lot 58
Dropped June 25, 1950
Bred January 8, 1952 to **Cesor Mur Max Elect.**
Sire: **Cesor Martha's Maxim**
Dam: **Cesor Penwyn's Gretchen**
10803—502—Jr4—305C—3x

These heifers and the others in the Cesor Dispersal will continue the influence of Maxim of Bournedale on the Guernsey breed for years to come. **Do not miss this opportunity to obtain this blood.**

FOR CATALOGS WRITE . . .
SALES MANAGERS: **THE LOUIS McL. MERRYMAN & SONS, INC., SPARKS, MD.**
ASSISTED BY: **MICHIGAN GUERNSEY BREEDERS ASSOCIATION**
A. P. COLE, SECRETARY, 212 ABBOT BUILDING, EAST LANSING, MICH.